The Washington Post is the only Washington newspaper publishing the reports of The Associated Press every morning. For home delivery call National 4203.

The Washington Post.

Weather—Mostly cloudy, with occasional light showers and continued mild temperature today and tomorrow. Temperature—Highest, 69; lowest, 64. Details on Page 19.

NO. 19,878. ENTERED AS SECOND-CLASS MATTER. POSTOFFICE, WASHINGTON, D. C. WASHINGTON: TUESDAY, NOVEMBER 18, 1930.
COPYRIGHT, 1930, BY THE WASHINGTON POST CO.
THREE CENTS.

U. S. SEA PACTS BASIS OF DRAFT TO CURB NAVIES

Geneva Group Draws on Treaties of London and Washington.

SMALL POWERS URGE TONNAGE LIMITATION

Italy Once More Makes Demand for Equality With Her Rivals.

AMERICAN DELEGATE SPEEDS DISCUSSIONS

Full Commission to Sit Twice Daily, and Hold Debate in Public.

Geneva, Switzerland, Nov. 17 (A.P.).—Principles embodied in the Washington and London Naval Treaties were taken by the disarmament commission today as a basis in its efforts to draft a general agreement on a method of limiting and reducing the fleets of all nations.

Representatives of small naval states were given an opportunity to explain their views regarding a general application of the methods already accepted by the great powers signing the London and Washington agreements.

In general, the smaller sea powers—for example Spain, Roumania and Poland—announced in favor of total tonnage limitation, or declared if limitation by categories was decided upon, a greater freedom of transfer must be granted them.

Italy Demands Equality.

Gen. De Marinis, the Italian delegate, took occasion to restate Italy's position regarding a naval agreement.

He said Italy's demand for equality with any continental power was still her primary concern, and until this question of ratios was settled she was not in a position to express a preference between the total and category methods of limitation. He said, however, Italy is of the opinion that the total method is the fairer.

A move by Maxim Litvinoff, the Russian delegate, to commit the commission to a reduction of fleets by percentages, which would be fixed individually for all states at the general conference, was rejected.

Percentage Plan Rejected.

Hugh S. Gibson, the American delegate, pointed out that the Soviet proposal for "proportional" reduction had been definitely turned down in 1929, but Litvinoff contended the percentage system was an entirely new scheme. However, no support was given the Soviet plan.

During today's sessions Lord Cecil proposed an amendment providing budgetary limitation for naval armaments.

After spokesmen for the small naval states declared their requirements for vessels of small tonnage, such as submarines and destroyers, must be provided for, the commission adjourned to resume the debate tomorrow.

High Points in Draft.

The results of the London Naval Conference and the Washington Treaty as presented by the great naval powers in draft from designed for consideration by all the naval powers provided chiefly:

(a) A total global limitation of war vessel tonnage.

(b) A table for limitation by categories.

(c) Provision for the transfer of some tonnage from category to category.

(d) Capital ships limited to 35,000 tons with a gun caliber maximum 16 inches.

(e) Limit aircraft carriers to 27,000 tons.

In taking up the naval problem,

Continued on Page 4, Column 2.

Calvin Coolidge

Says: At the recent British imperial conference the dominions tried to eat their cake and have it, too. They asked for equality with Britain and more local self-government, which they got. They wanted preferential tariffs within the empire, which they did not get. They sought greater political freedom for themselves and less economic freedom for Britain. They wished to share the British markets but not the British responsibility.

Economic unity and political unity usually go together. For that reason the Briand proposal for a federated Europe is a rational plan for closer economic relations. Our own Union was founded on the necessity for economic unity. Business advantages came from a common law and common governmental responsibilities. If local spirit and diverse interests keep Britain and her dominions from having a real federal government the same forces will prevent closer economic ties.

At a time when the tendency in the United States is for more centralization in our Government the British Empire is dispersing its authority. The result will be that the different dominions of the empire will form their own outside business connections while our States will be drawn into closer commercial harmony.

(Copyright, 1930.)

RACKETEERS HUNTED AS MILK "SPOILERS"

Two Dairies Offer Rewards of $100 for Arrest of Men With Acid.

BLAME LABOR TROUBLES

The arrest of the men who poured a strong solution, believed to be poison, over milk in two delivery wagons early Sunday was predicted yesterday by Inspector William S. Shelby.

Dairy owners joined the police yesterday in pressing the search for the perpetrators by offering rewards. The Chestnut Farms Dairy and Thompson's Dairy, each of which was the target of the episode, offered rewards of $100 each for information that would lead to the arrest of the men. Other dairies are expected to follow suit.

Samples of the fluid, which were gathered from empty bottles in the wagon, were submitted yesterday to the Health Department for analysis. No report is expected until today. Inspector Shelby and Detective Sergt. Thomas Tally, wish to know whether the solution may be purchased as a whole, or whether it is a combination of several fluids.

Through this analysis the police believe that they may be able to trace the purchasers. The three men who were seen near the delivery wagons at Connecticut and Cathedral avenues, carried the container with them.

If more of such acts occur the dairies said they would place guards on the delivery wagons.

If the report of the health department chemist proves that the solution is poisonous, District Attorney Leo A. Rover's office said that the men, if arrested, will be charged with assault with intent to kill. If it is not poisonous, the charge will be destroying private property.

Apoplexy Kills McCabe, Athletic Union Leader

(Associated Press.)

Joseph B. McCabe, of Boston, a former president of the National Amateur Athletic Union, died last night a few minutes after being stricken with apoplexy, while attending this year's A. A. U. convention.

He was stricken while attending a caucus to discuss nominations for the next A. A. U. president. Two physicians were summoned and after a brief consultation pronounced him dead.

Lowry Will Be Buried In Arlington Cemetery

Mexico City, Nov. 17 (A.P.).—The body of Edward P. Lowry, American diplomat, who was killed in a fall last Wednesday, will leave by way of Laredo, Tex., Thursday for burial in Arlington Cemetery at Washington. The widow and two sons will be on the same train.

Mr. Lowry, who was second secretary of the American Embassy here, was buried temporarily in the American cemetery in Mexico City last week.

DAVIS IS MENTIONED FOR DISTRICT GROUP

Appointment of Morrow Also Expected on Committee Ruling Capital.

CARY ALSO POSSIBILITY

Secretary of Labor James J. Davis and Dwight W. Morrow may be named members of the Senate District committee when Congress convenes next month and the Secretary takes office as senator from Pennsylvania and Mr. Morrow takes up his duties as senator from New Jersey.

There will be two vacancies in the Republican membership on the committee due to the immediate retirement from the Senate of Senator Robsion, of Kentucky, and Senator David Baird, of New Jersey.

Three new Republican senators will take their seats this session, Senators-elect Morrow, Davis, and Cary, of Wyoming, who will take the place of Senator Pat Sullivan, and it has been the custom to fill District committee vacancies from among new members. There is nothing inviolable about this custom, however, and there has been no decision on the subject, but if the practice is followed then either Morrow or Davis, and possibly both, may be named to the District committee, with Senator-elect Cary a possibility.

Undoubtedly the wishes of Mr. Morrow will be consulted and it is expected that he will be given assignments to nationally important committees, including the foreign relations committee, because of his prominence as a national figure in Republican politics.

On the other hand Mr. Morrow is

Continued on Page 2, Column 2.

Kidnaping in Tulsa Veiled in Mystery

Caretaker Says Sportsman Victim; Police, Sheriff Not Notified.

Tulsa, Okla., Nov. 17 (A.P.).—The Tulsa World says George H. Hurford, Tulsa sportsman, was kidnaped last night and is being held for ransom.

Sheriff Charles Price and Chief of Police Garland Marce said they had received no reports of the affair.

The World says Mrs. Hurford and J. F. Funk, caretaker at the Hurford estate, 8 miles east of Tulsa, witnessed the kidnaping. Funk told an investigator he saw two men leap upon the running boards of Hurford's automobile as Hurford and his wife returned home last night from a fishing trip and force Hurford to get into another car in which they drove away.

"I'll talk when the proper time comes," was all Mrs. Hurford would say.

FEDERAL ROLE IN GRAIN SALES BOOSTS PRICES

Domestic and Canadian Markets Influenced by U. S. Control.

ONE GRADE OF WHEAT GOES UP 3⅜ CENTS

Stabilization Corporation Holding 100,000,000 Bushels, Report.

PURCHASES AVERTED PANIC, LEGGE STATES

McNary to Call Conference Monday on Legislation Affecting Selling.

News that the Grain Stabilization Corporation, a Government agency, had under its control what appears to be the majority of this country's visible wheat supply yesterday shot wheat prices up by margins between ¼ cent per bushel and 3⅜ cents per bushel.

It was reported from various sources that the Government buying organization now holds as much as 100,000,000 bushels of wheat out of a present visible supply of 198,000,000 bushels. It was admitted yesterday by Chairman Alexander Legge, of the Federal Farm Board, according to the Associated Press, that the Government now owns more than 70,00,000 bushels of the grain.

Transactions Are Secret.

Government purchases of wheat have ben carried out with the greatest secrecy, reports from leading grain markets indicate, and their discovery yesterday lent a strongly bullish trend to the grain market. In Canada, as well as in the United States, the wheat market felt the effect of the Government's action, the market in Winnipeg, Canada, bounding upward from record low prices from the very opening of business yesterday morning. Winnipeg prices closed last night at 63⅝ cents a bushel for November wheat, 62¼ to 62¾ for December; 67¼ to 67⅞ for May, and 69¼ to 69⅛ for July, the Associated Press reported.

No. 1 Northern wheat finished last night at 3⅛ cents a bushel above its Saturday price, closing at 63⅝ cents per bushel as against 60⅛ cents for Saturday.

Comment by Legge.

Commenting on the activity of the United States Government in the grain market, Chairman Legge said yesterday that the Federal Farm Board, under which the Grain Stabilization Corporation operates, intends to stay in the market "as long as it is necessary to protect domestic prices from the demoralization of the world wheat situation," and that no limit has been set on the quantity of wheat which it may be expected to buy or the price which it will pay. Within the last few days it is said that the board has purchased more than 10,000,000 bush-

Continued on Page 3, Column 2

BOBBY JONES QUITS GOLF TO MAKE MOVIES

Champion Withdraws as Tournament Player to Accept Offer.

ADMITS VIOLATING AMATEURISM SPIRIT

$250,000 Reported as Likely Earnings for 12 One-Reelers.

ANNOUNCES FILMS AS "EDUCATIONAL"

Retirement Climaxes Brilliant Career Started as Boy of 14; Now Is 28.

By ALAN GOULD
(Associated Press Sports Editor).

New York, Nov. 17 (A.P.).—With a gesture of sportsmanship as dramatic as anything he ever achieved on the links, Robert T. Jones, jr., today walked from the throne room of golf. King of all he surveys in his royal realm at the age of only 28, the one and only world conqueror of golfdom has decided to retire from all championship competition, renouncing his amateur standing at the same time, to fulfill a contract to make twelve one-reel motion pictures on educational golfing subjects.

Jones signed a contract four days ago, November 13, with Warner Bros. Pictures, after considerable negotiation, and in a statement of sweeping frankness today made known his intention to retire from all "golfing competition of a serious nature," after fourteen years of intense tournament play in this country and abroad.

His Career at Peak.

In short, business has taken the place of pleasure and recreation, so far as the Jones golf is concerned. King Bobby, after a year in which he made a record-breaking clean sweep of all the championships of Great Britain and the United States, has decided the opportunity to repair the family fortunes is not to be overlooked.

He intended to retire from title tournaments, anyway, he revealed, but had intended to "drop out quietly by neglecting to send in my entry to the open championship next spring." Now, however, and in view of the business venture he has undertaken, he felt it necessary that a "clear understanding" be had by the golfing public that has made the great Georgian its idol since as a youth of 14 he first crashed the barriers of national championship attention in 1916 at Philadelphia.

"Of course, the matter of monetary compensation enters into the discussion," his statement said. "And it is for numerous reasons that I wish to be perfectly understood on this score. The amateur status problem is one of the most serious with which the United States Golf Association has to deal for the good of the game as a whole.

Chose Amateur Career.

"I am not certain that the step I am taking is in a strict sense a

Continued on Page 13, Column 8.

REPUBLICANS TO FORM PERMANENT CAMPAIGN ORGANIZATION IN CITY

Parley Between Leaders and Hoover Reaches Decision on Plan.

LUCAS TO COMMAND NEW ORGANIZATION

Absence of Senator Fess Arouses Speculation on Retirement.

TREASURER REPORTS BALANCE OF $7,000

President Begins Writing Message to Congress Before Meeting.

(Associated Press.)

Republican party leaders at conferences with President Hoover yesterday determined to set up a permanent organization at the Capital to prepare for the campaigns two years hence.

The conferences included most of the officers of the Republican national committee except Senator Fess, of Ohio, the chairman, and his absence led to new speculation of his intention to retire.

Robert H. Lucas, of Kentucky, the chairman of the executive committee, will command the permanent headquarters and will have with him George de B. Keim, secretary of the national committee, and James L. West, director of publicity.

$7,000 in Funds Left.

The business of yesterday's two conferences at the White House was reported by the participants as relating principally to the financial affairs of the national committee.

Joseph R. Nutt, treasurer of the national committee which supplied funds for the congressional and senatorial campaigns, reported a balance of approximately $7,000 without any outstanding debts or notes.

Others who attended the White House parleys included James Francis Burke, of Pittsburgh, counsel for the committee; Jeremiah Milbank, Eastern treasurer; Lucas and De B. Keim.

Reorganization Is Urged.

The establishment of a permanent headquarters fo rthe Republicans has been urged upon President Hoover by party leaders who have pointed to the Democratic organization here under Jouett Shouse and Charles Michelson. They put their please before the President with renewed vigor after the recent election. Some urged a reorganization of the national machine.

There have been intimations from friends of Senator Fess that he intended to turn over the chairmanship after steering the committee through the congressional election, but he has given notice that he will not resign while antiprohibitionists are demanding it.

President Hoover began writing his message to Congress earlier in the day. Work on the annual message was done in the seclusion of his executive office, and no indication came of either its nature or his progress upon it. He already has said he planned to call for an additional appropriation for public works to relieve the stress of unemployment.

Tariff Echoes Heard Again.

Meanwhile, echoes of the long tariff contest in Congress were heard again as Senator Barkley (Democrat), Kentucky, replied to the statement last week by Senator Smoot (Republican), Utah, that it was questionable if the new tariff was high enough.

Through the Democratic national committee, Senator Barkley said: "It is conclusive evidence that Senator Smoot and others who think with him have learned nothing either from the depression from which the country has suffered for nearly two years, or from the recent election.

"If Senator Smoot's statement is meant as an invitation to reopen the tariff schedules contained in the Smoot-Hawley bill by the Congress which has been recently elected, we

Mother Gets Divorce As Engel Boy Is Killed

Post Staff Photo.

Bryant Engel, killed last night by an automobile, with his father, Joe Engel, Washington scout and former pitcher, photographed at Griffith Stadium where the boy was wont to spend his leisure time with the players.

Father Nationals' Scout; Alimony, Custody of Boy Just Fixed.

Death last night snatched Bryant Engel, 9 years old, from his mother, Mrs. Mary Engel, just three hours after she had been given custody of her son in a divorce decree from the boy's father, Joseph W. Engel, president of the Chattanooga Baseball Club and former Washington pitcher and scout.

Bryant was killed by an automobile as he ran into the street at Seventeenth street and Columbia road northwest. His mother, prostrated by the accident, is in the care of friends at her apartment, 1629 Columbia road northwest, while the father, notified

Continued on Page 2, Column 4.

ONE DEAD, 200 HURT IN BARCELONA RIOTS

Strikers Fight Police and Apply Torch to Stores Remaining Open.

SOLDIERS PATROL CITY

Barcelona, Spain, Nov. 17 (A.P.).—Serious disorders flared tonight in connection with a general strike, with at least one man killed and probably 200 wounded.

Police and strikers fought bitterly in a half dozen clashes, with the mob applying the torch to certain places which had not closed in compliance with the strike order.

The disorder also took on a revolutionary tinge, for countless speakers mounted improvised rostrums and shouted for a republic. Others voiced fiery demands for a communistic regime and still others called for a separation of Catalonia from Spain—an old question.

Police were kept busy breaking up

Continued on Page 2, Column 6.

SCHEME TO SWITCH SENATE CONTROL HIT

Reed Protests Republicans' Threat Based on Chance of Extra Session.

BORAH LAUGHS AT PLAN

By CARLISLE BARGERON.

The threat of some Senate Republican leaders to turn the organization of the Senate over to the Democrats in the event of an extra session met with both protest and ridicule yesterday.

Senator David A. Reed, of Pennsylvania, apparently misunderstanding the purpose of the threat, voiced a most feeling protest, saying that come what may the Republicans should not shirk their responsibility.

Senator Borah thought the threat rather funny and said something about wishing his going to heaven was as certain as the Republicans holding onto their committee chair-

Continued on Page 2, Column 1.

Pabst Confirms Beer Plans; Raps Mrs. Boole

Dry Leader in Error, Says Brewer, When She Denies He Spent Big Sum to Prepare For Real Brew.

Houston, Tex., Nov. 17 (A.P.).—Mrs. Ella E. Boole, national president of the Woman's Christian Temperance Union, told the annual convention today that her organization had "run to earth" and "branded as completely false" rumors that "the brewers of the country are getting their plans ready to resume brewing of intoxicating beer" in anticipation of modification of the eighteenth amendment.

"One specific statement printed widely was that the Pabst Brewery of Milwaukee was spending $1,000,000 in anticipation of early legislation permitting intoxcating beer," she said.

"Fred Pabst, of the famous beer family, when asked as to the accuracy of the statement, replied that he had no intention of spending any such sum for any such purpose, but that the free advertising was so good that he did not deny the story."

Two groups of delegates to the convention met about today preparing resolutions which probably will call upon the Democrats and Republicans to take firm positions on prohibition.

The activity got under way while the women still were thinking of a speech by Mrs. Mamie White Colvin, of New York, who had held up the possibility of a third party in 1931.

The delegates who were Republicans held informal conferences to draft their demands which will be placed before the convention, as did the Democratic women.

One of the day's high lights was the reading of a letter from Amos W. W. Woodcock, in which the national prohibition director said he "had no great hope" for the "direct success" of Federal prohibition enforcement against private violations.

Milwaukee, Nov. 17 (A.P.).—Fred Pabst, sr., head of the Pabst Brewery Corporation, today reaffirmed previous statements that his concern had spent $800,000 for new brewery equipment because he believed the manufacture of beer again would be legally possible.

Shown the statement of Mrs. Ella E. Boole, president of the Woman's Chirstian Temperance Union, Pabst said she was in error."

"At no time, at no place and to nobody did I make a statement such as Mrs. Boole says I did," he said. "Nor did I say anything that would justify Mrs. Boole's statement."

"I don't know Mrs. Boole. Neither she nor any other member of the W. C. T. U. ever came to see me."

Pabst said that of the $800,000 spent for equipment only the $125,000 spent for filters would have been spent if it were not his belief in the return of beer. "And even for the filter expenditure I considered the probability of beer returning before I approved it," Pabst said.

Four Maryland Children Shot After Play With Gun

One of Party of Six Seriously Wounded Outside of Fairland Church Parish Hall When Weapon Is Accidentally Discharged by Youth.

Four children were shot, one seriously, when a shotgun owned by one of a party of six youths was accidentally discharged last night just outside the parish hall of St. Mark's Episcopal Church, in Fairland, Md., where the boys of the party had gone for basket ball practice.

Gordon Dodson, 15 years old, son of Hezekiah Dodson, of Fairland, is most seriously wounded. He is in Sibley Memorial Hospital with buckshot in his abdomen. Others wounded were Elmer Lechlider, 15 years old, son of Charles Lechlider, of Colesville, Md., five shots in the left forearm; Grace Duvall, 11 years old, daughter of Eugene Duvall, of Fairland, shots in the left side and left arm, and Frank Duvall, 15 years old, son of Oliver M. Duvall, of Fairland, shots in the right arm.

Daniel Roane, 15 years old son of Charles A. Roane, of Fairland, who police say owns the shotgun, has been released in custody of his father. Clarence Aubrey Stromberg, 13 years old, of Fairland, was the sixth member of the party.

En route to the basket ball practice, young Stromberg is said to have noticed the shotgun in the rear of the

Continued on Page 3, Column 4.

Baker Detective On Mystery Trip

Flaherty Leaves Capital on Secret Mission in Murder Case.

A secret mission in connection with the Mary Baker murder was started last night by Detective Sergt. John A. Flaherty, who left the city under instructions from Capt. Edward J. Kelly.

All that Capt. Kelly and Inspector William S. Shelby would say is that Sergt. Flaherty would be away from the city in pursuit of two leads which have developed in the investigation of the celebrated mystery.

He is not expected to return until Wednesday night. This leads to the belief that the cities are within a radius of 200 miles. The officers would not reveal the nature of the new turns, but volunteered the information that they had developed as a result of a telephone call and investigation by detectives.

Neither Capt. Kelly nor Inspector Shelby were optimistic over the leads. They simply said that it was information which would have to be refuted to dissipate their suspicions.

District Grocer and Thug Fail to Score in Gun Duel

Shots of Max Ziegler, Held Up by Man Who Had Warned Him of Burglars, Finally Cause Pistol-Carrying Assailant to Flee.

A grocer last night answered the demands of a holdup man with bullets, the would-be robber replying in kind. The two fought a duel in an alley in the rear of 538 Twentieth street northwest, each firing five shots without any casualties resulting. The would-be thief escaped under cover of darkness after emptying his gun.

Max Ziegler was the grocer involved in the duel. He told police that about 8 o'clock last night a Negro came into the store and reported he had seen some one prowling in the yard at the rear of the store.

Mr. Ziegler went up on the roof of his establishment and peered down into the yard without being able to locate the alleged intruder. He climbed down over a rear porch and came along a high board fence in the alley next to his store.

As he regained a gate leading into the grocery, he said, the man who had given him the "warning" thrust a gun at him and commanded him to "stick 'em up!" Mr. Ziegler, who had his own gun in his hand, replied to the demand with a shot. Then the holdup man fired. The

Continued on Page 2, Column 6.

NEWS of SUBURBAN Washington and the Surrounding States

Appears on Pages 2, 3 and 20 Today

would not only welcome his cooperation, but if his party is in control, dare him to initiate the movement for a revision.

As chairman of the public buildings commsson for the Captal, Senator Smoot yesterday announced that work would be started soon on another Federal bulding here—that for the Postoffice Department, involving an estimate outlay of $11,000,000.

Pollard Will Address Convention of Baptists

Roanoke, Va., Nov. 17 (A.P.).—Speaking on the subject, "Thomas Jefferson and the Baptists," Gov. John Garland Pollard will be among the principal speakers before the Baptist General Association of Virginia to be convened in a three-day session here tomorrow.

Gov. Pollard, himself a Baptist, has been active in the work of the association for many years, having served as moderator of the Peninsula Baptist Association while he lived in Williamsburg. His address will be Wednesday afternoon.

Attorney to Conduct Services for Strickler

Special to The Washington Post.

Clarksburg, W. Va., Nov. 17.—As the result of an unusual agreement made between friends several years ago, the funeral service of Arthur D. W. Strickler, 75, prominent resident of Parsons, will be conducted by W. T. Ice, Philippi lawyer.

Strickler, who was found dead of heart disease yesterday, was vice president of the Tucker County Bank and past grand master of West Virginia Masons. A son, Robert, of Nashville, Tenn., who was a Rhodes scholar, survives.

Illness Proves Fatal To Cumberland Lawyer

Special to The Washington Post.

Cumberland, Md., Nov. 17.—William E. Cole, aged 56, member of the Allegany County Bar for 25 years, died late last night after an illness of several months. He came here as a youth from Sharon, Pa., with his parents.

He was a member of Ohr Lodge of Masons, Knights Templar, Mystic Shrine, Scottish Rite, Order of the Eastern Star, Knights of Pythias and Center Street Methodist Episcopal Church. Besides his widow he is survived by one daughter, Mrs. J. H. Covington, Keyser, W. Va.

Tubercular Specialists To Meet in Petersburg

Special to The Washington Post.

Petersburg, Va., Nov. 17.—The Postgraduate Medical Society of Southern Virginia, in conjunction with the department of clinical education of the Medical Society of Virginia, will hold its fourteenth regular meeting at Piedmont Sanatorium, Burkville, tomorrow afternoon at 3 o'clock. Dr. F. J. Wright, of this city, will appear on the program.

The following symposium on tuberculosis has been arranged: The diagnosis of minimal tuberculosis, F. J. Wright, M. D.; tuberculosis in infancy and childhood, W. B. McIlwaine, M. D.; X-ray film demonstration of pneumothorax, phrenectomy and other lung conditions, J. A. Proffitt, M. D.; differential diagnosis of chest diseases, Dean B. Cole, M. D.; stabilization of joints in tuberculosis infection, Thomas Wheeldon, M. D.

Geographic Body Gives Gold Medal to Byrd

Chicago, Nov. 17 (A.P.).—A new honor has come to Rear Admiral Richard E. Byrd, conqueror of the south pole.

He was decorated with the gold medal of the Chicago Geographic Society while on a visit here last night. It was the second gift of its kind by the society to Byrd, the first having been given for his flight over the north pole.

BORAH RIDICULES REPUBLICAN THREAT

Continued from Page 1.

manships just as long as they possibly could.

The threat which found its way to the public print last week is understood to have had as its basis the sacrificial mood of six or seven Republican senators. All of their identities are not known but their proposition is even understood to have been put up to President Hoover and he is understood to have agreed that it had its good points.

The purpose of the threat was presumably to frighten the Progressives who seem to be the most serious menace to the President's desire to avoid an extra session. If the plan should go through they would lose their attractive committee chairmanships and places, Senator Borah losing the chairmanship of the foreign relations committee, for example, and Senator Norris the chairmanship of the judiciary committee.

As a matter of fact, it is a perfectly good threat and one to which the Progressives would likely give serious consideration if the regulars showed a determination. It is believed that Senator Reed should have at least let the threat stand a while.

Senator Borah undoubtedly drew on his knowledge of senatorial human nature to laugh the threat off. He probably could not possibly bring himself to the picture of Senator Smoot relinquishing, martyr-like, the chairmanship of the finance committee, or Senator Watson, the post of majority leader.

In fact, Senator Reed said that the threat "perhaps should not be taken too seriously."

"I think it was made through pique," he said. At any rate, he would vote for Republican organization of the Senate even if he was the only man to do so, he said.

In the meantime, the extra session situation, so to speak, remained in a status quo. Senator Walsh (Democrat), of Montana, said there ought to be one for the passage of the debenture and other important legislation, including the adoption of the World Court adherence resolution.

The quite important question of Senator Borah's attitude toward an extra session remained undetermined. In the first place he has not had time to confer with his Progressive colleagues.

There is some ground for the belief that when he does meet with them he may counsel against a procedure that would lead to the extra session. There is an impression, maybe wrong but quite important if true, that he will advise that they try to put through their program at the short session, but if they fail, which they would, that they be content to leave the responsibility with Mr. Hoover.

There is no question that Mr. Hoover would be willing to accept this responsibility, be tickled to death to do so, in fact.

LINCOLN IS QUOTED IN APPEAL FOR INDIA

Federalization Is Urged by Hindu Potentate With Famous Passage.

FIRST BUSINESS SESSION

London, Nov. 17 (A.P.).—Debate on whether India's future should be shaped along the lines of federalization or a powerfully centralized government opened at today's first business session of the Indian round table conference.

The Maharaja of Bikaner, Hindu potentate and ruler of his native state for 32 years, concluded an appeal for the federalization of India by quoting a famous passage from Abraham Lincoln's second inaugural address.

He said:

"With malice toward none; with charity for all; with firmness in the right, as God gives us to see the right, let us strive on to finish the work we are in."

Urge Federal System.

Sir Tej Bahadur Sapru and M. R. Jayaker, Indian leaders, who conducted negotiations with Mahatma Gandhi in India in an unsuccessful effort to find a settlement of the Indian problem, also addressed today's meeting.

Both Sir Tej and the Maharaja of Bikaner were strong for the federal system. Sir Tej described the present government of India as one of parliamentary sovereignty by a parliament of 600 placed 6,000 miles away, the majority of whose members had neither the knowledge or the capacity to understand India.

"Civil servants are good servants, but they are bad masters," Sir Tej said. "What then did India want?" he continued. "She wants," he added impressively, "and is determined to obtain, a status of equality—equality with the other three members of the British commonwealth; an equality which will give it a government not merely responsive to but responsible to the popular voice."

Princes Asked to Join.

To take a provincial view and offer provincial autonomy would be of no use unless it were coupled with a decided and clear change in the institution of the central government. The central government must be made responsible to the legislature. He urges that Indian princes join in such an all-India federation—"Remember they are Indians first and Indian princes second."

"I say we are one India," Sapru exclaimed. "Let them move forward with the vision of an India which will be one single whole, each part of which may be autonomous, and enjoy absolute independence within its own borders, regulated by proper relations the attainment of dominion status by with the rest."

The Maharaja of Bikaner declared India was inherent in the British declaration of policy of 1917, which had more recently been authoritatively indorsed.

Virginia to Place Presidents' Busts

Niches Set Aside to Honor Sons of State, Near Washington Statue.

Richmond, Va., Nov. 17 (A.P.).—Surrounding the Houdon statue of Washington under the State Capitol dome, busts of the seven other Virginia-born Presidents and Lafayette will be in their niches before the beginning of the Yorktown sesquicenial, Gov. John Garland Pollard said today.

The first bust placed will be that of Thomas Jefferson, which is being prepared as a gift to the State from French admirers. Gov. Pollard expects to unveil a bust each month between January and October, the month of Yorktown celebration.

Whatever the results of the farm meeting next week, it is expected to lead to decisive action in the Senate at the short session.

Senator Brookhart (Republican), Iowa, has stated he will renew his fight for the export debenture. In the recent campaign Senator Borah (Republican), Idaho, also charged a "betrayal" of the farmers by the administration.

The busts of Presidents Jefferson, Madison, Monroe, Taylor, Harrison, Tyler and Wilson, the gifts of Virginians, citizens of other States in the Union, and France, will be placed in the niches overlooking the Washington statue.

MORROW IS SLATED FOR DISTRICT POST

Continued from Page 1.

said to be prepared to come to the Senate with no demands for preference at the moment, and to be willing to say, in substance, "I'll serve wherever the Senate wants me to." Secretary Davis has had a long residence in Washington as a member of the Cabinet and this may result in his selection to the committee. It is believed likely that there will be a disposition not seriously to disturb existing committee assignments for this short session in view of the existing doubt about the organization of the new Congress.

The present Congress dies on March 4, and with its end, two more members of the Senate District committee will depart. Senator Cole Blease (Democrat), of South Carolina, will be supplanted by Senator-elect James Byrnes, and Senator Arthur Gould (Republican), of Maine, will be replaced by Senator-elect Wallace H. White, jr., who goes to the Senate from the House.

It is not certain, however, that these four vacancies will be filled in the next Congress. The committee now has eight Republicans and five Democrats, and to make the party representation more nearly conform to membership in the Senate, some of the Republican vacancies may simply be left unfilled.

Senator Arthur Capper (Republican), of Kansas, chairman of the committee, is expected to arrive in Washington Friday and some more definite idea of what is to be done will be known then.

Union Veteran Is Buried.

Terra Alta, W. Va., Nov. 17 (Special).—American Legion rites were performed at the grave this afternoon for Edgar C. Martin, Union Veteran of the Civil War who died at Masontown Saturday. Mr. Martin, a lifelong resident of Preston county, served three years in Company K, 6th West Virginia infantry. Mr. Martin is survived by his wife and five children.

20 Booths in Church Bazaar.

The annual bazaar of the Ninth Street Christian Church, Ninth and D streets northeast, will be held all day today and tomorrow. More than 20 booths will be exhibited and supper will be served.

New York State Ball on Dec. 6.

The New York State Society will hold a ball December 6 at the Willard Hotel. Those in charge of arrangements are Raleigh Sherman, Mrs. C. F. Hammerly, F. W. Kritschelt and Maurice Sands.

ATHLETE-SERGEANT IS HONORED

Post Staff Photo.

Al Woods, star quarter back of the Maryland University football team, receiving the Nicaraguan medal of merit presented on behalf of the Nicaraguan government for distinguished service in the recent revolution led by Sandino. The medal was presented by H. C. (Curly) Byrd, vice president of the university and director of athletics, after which the university R. O. T. C. detachment staged a review in honor of Sergt. Woods.

SENATE WILL STUDY FARM ACT RESULTS

Agricultural Leaders Asked to Tell Committee Marketing Views.

M'NARY CALLS ON HYDE

(Associated Press.)

The Senate agriculture committee is going to weigh the merits of the newly established farm marketing act next week and determine, with agricultural leaders, whether new legislation shall be sought at the approaching session.

Senator McNary (Republican), Oregon, chairman of the agriculture committee, yesterday called on Secretary Hyde and Chairman Legge of the Farm Board to meet with the committee next Monday to state their views and program.

He invited also the presidents of the three national farm organizations—L. J. Taber, of the National Grange; C. E. Huff, of the Farmers Union, and S. H. Thompson, of the American Farm Bureau Federation.

The Oregon senator said he was calling the conference to get a complete picture of the agricultural situation before Congress meets. He said last fall that the new act should be given a thorough test before it is abandoned or modified.

Already there is a movement in the Senate to revive the export debenture principle of farm relief as a supplement to the farm marketing act. This was passed a year ago by the Senate over presidential objection, but defeated in the House.

Whatever the results of the farm meeting next week, it is expected to lead to decisive action in the Senate at the short session.

Senator Brookhart (Republican), Iowa, has stated he will renew his fight for the export debenture. In the recent campaign Senator Borah (Republican), Idaho, also charged a "betrayal" of the farmers by the administration.

William H. White Dies; Lynchburg Merchant

Special to The Washington Post.

Lynchburg, Va., Nov. 17.—William H. White, 80, a native of Sheffield, England, who had lived here since 1874 and was a merchant here many years, is dead at his home, 201 F street, where he had long been ill.

He was a member of Holy Cross Catholic Church and is survived by his widow and ten children. There are 25 grand children and 5 great-grand children in the family.

New Harding Picture Used on Stamp Issue

(Associated Press.)

A full-face instead of the present profile picture of the late President Harding will appear next month on a new issue of 1½-cent postage stamps.

Postmaster General Brown said yesterday the profile had not been satisfactory. The new stamps will go on sale at Marion, Ohio, Harding's home, on December 1 and at other postoffices later.

Maryland Road Bids Asked.

Cumberland, Md., Nov. 17.—Bids have been asked by the State Roads Commission for one section of State concrete highway along the Parkhead relocation, between Licking Creek and Millstone and about seven miles east of Hancock, for a distance of 2.4 miles.

ENGLE CHILD KILLED WHEN HIT BY AUTO

Continued from Page 1.

through The Post of the death of his son, is speeding north from Berclair, Tex., to attend the boy's funeral.

An inquest into the fatal accident will be held tomorrow morning at 11:30 o'clock in the District Morgue. Meanwhile Everett Keedy, Park road northwest near Seventeenth street, driver of the machine which struck young Engel, has been released in the custody of his attorney, pending action of the coroner's jury.

Mr. Keedy rushed the boy to Emergency Hospital immediately after the accident, but physicians there declared the youth dead upon arrival. He died as a result of a crushed skull and internal injuries.

Yesterday afternoon in District Supreme Court Mrs. Engel was granted a limited divorce decree by Justice William Hitz, giving her custody of Bryant and awarding her $27 monthly alimony.

After the decree had been signed at 4 o'clock, Mrs. Engel went home to her apartment, to prepare dinner for herself and Bryant. They ate and the youngster left the house to play with friends from the Henry D. Cooke School, where he was a pupil.

Persons on the ground floor of the apartment saw Bryant go into the street with several other boys. A moment later there was a scream, and an automobile screeched to a stop. Apartment employes rushed out to se Bryant's maimed and apparently lifeless body lying in the street.

Mother Collapses.

Before they could notify his mother, Mr. Keedy was on his way to Emergency Hospital, in a vain race with death. Mrs. Engel hurried to the hospital, unaware that her son was dead. When the news was broken to her at the hospital, she collapsed. After receiving medical treatment she returned to her home. Friends rushed to her side, to comfort her, but she was reported prostrated with grief.

Notified by The Post of the boy's death, President Clark Griffith of the Washington Club called Mr. Engel by long distance telephone at Berclair. The father was almost overcome with the shock and immediately made arrangements to reach Washington at the earliest possible moment.

Coroner J. Ramsey Nevitt and Assistant Traffic Director M. O. Eldridge visited the scene of the accident a few minutes after it occurred. The coroner reported that from what he could learn, the Engel boy darted into the street in front of Mr. Keedy's machine, apparently not having seen it, and that the motorist was unable to stop in time to avoid the child.

Street Was Dark.

Eyewitnesses of the accident reported that at the spot wheer the boy was struck it is unusually dark, street lamps furnishing little light for the sidewalks and practically none beyond the row of cars parked at the curb.

Clifton Stoner, 11 years old, of 1830 Fuller street northwest, boon companion of the Engel boy, who was with him when he was killed, broke down with grief after the accident, and last night was under the care of a physician.

Coroner Nevitt ordered the body of young Engel released to J. R. Wright, undertaker.

The Engels were married March 23, 1916, at Union City, Tenn., and came to Washington in September, 1925, according to the wife's petition.

Charges contained in the bill filed May 22, 1928, were based on alleged desertion on April 13, 1928, and the husband's reported persistence in calling her insulting names. At the time of the alleged desertion, the wife says, she asked him about the $50 a month allowance she had been receiving, and he is said to have told her to "try and collect." Mrs. Engel estimated that her husband's income was $10,000 a year.

Attorney Raymond Neudecker appeared for the wife.

Morganthau Sees New War Abroad With U. S. Involved

Former Envoy Probes War Debt Amoratorium As One Way America Might Check Aggression; Points Out Spots Where Danger Is Impending.

Battle Creek, Mich., Nov. 17 (A.P.).—Henry Morgenthau, former Ambassador to Turkey, said today he believes another European war is imminent. If it happens, he said, the United States will be forced to take a hand, just as surely as it was in the World War.

War, he said, can be averted only by the United States.

He suggested that the United States propose a postponement of payments of war debts by various European countries to the United States, for possibly a five-year period, with the stipulation that any country which is the aggressor in a war shall sacrifice this right of deferment. France, the former ambassador said, is preparing to repel any attack, and is arranging alliances with Poland, Jugoslavia, Roumania and other countries.

Germany, he said, is not content without her colonies and territories and war talk is general.

In Italy, he said, Mussolini can hope to retain his personal domination only by some successful venture outside the country.

Mr. Morgenthau is a patient in a sanitarium here.

39 ARKANSAS BANKS SUSPEND PAYMENTS

Reopening Within Few Days Possible; 61 Concerns Close in 5 States.

HYSTERIA GETS BLAME

(Associated Press.)

Approximately 39 banks in Arkansas yesterday suspended payments to depositors for five days and two other small banks were closed for liquidation. Eight banks in Kentucky have been closed as a precautionary measure, while during the last two weeks four Tennessee banks have closed. Five Illinois banks have closed since Saturday. Four small banks in Missouri closed yesterday.

An optimistic view of the Tennessee situation was taken by D. D. Robertson, Tennessee superintendent of banks, who said "our banking troubles are over." Directors of the American Exchange Trust Co., of Little Rock, largest of the suspended Arkansas banks, said in their opinion the bank was solvent and with the "cooperation of our depositors a plan can be found to resume operations."

Most of the suspended Arkansas banks were affiliated with A. B. Banks & Co., which was associated with the American Exchange Trust Co. With the exception of three, all were comparatively small.

Directors of the American Exchange Trust Co. attributed the closing to public hysteria resulting from the Caldwell & Co., Nashville, Tenn., investment bankers, passing into receivership on November 7.

A director's statement said "the affairs of Caldwell & Co. are remote from Arkansas and nothing but an excited public mind could have forced the closing of this strong bank."

Re-Opening Permitted.

The American Exchange Trust Co. announced deposits of $15,014,589.41 on the date of the last bank call. The bank was capitalized at $1,000,000 and had a surplus of $500,000.

A. B. Banks is president of the institution.

The banks acted under an Arkansas State law which permits them, at the end of five days, to reopen or turn over their affairs to the State banking department.

Closing of the National Bank of Kentucky at Louisville, which had announced resources of $54,000,000 was followed by the closing of four smaller Louisville banks and the McElwain Meguiar Bank & Trust Co., of Franklin, Ky., and the Bank of St. Helens, a Louisville suburb.

Solvency Asserted.

Presidents of other Louisville banks issued statements asserting their institutions were solvent in every respect and would not be affected. At Paducah, Ky., the City National Bank of Paducah announced purchase of the First National Bank, of Paducah, and the Mechanics Trust & Savings Bank, of Paducah, after negotiations lasting some time.

The four banking houses which have closed in Tennessee during the last two weeks were the Bank of Tennessee, a subsidiary of Caldwell & Co.; the Holston Union National Bank, at Knoxville; the Liberty Bank & Trust Co., at Nashville, and the Campbell County Bank & Trust Co., at Jacksboro.

Attorney General L. D. Smith, of Tennessee, has reported $5,700,000 in State funds were on deposit in the bank of Tennessee, the Liberty Bank & Trust Co., and the Holston Union National Bank.

Mergers Announced.

A merger of the Fourth and First National Bank into the American National Bank has been announced in Nashville, as was the acquisition of the Tennessee-Hermitage National Bank by the Commerce Union Bank. The East Tennessee National Bank, the East Tennessee Savings Bank and the City National Bank, all of Knoxville, have been merged into the East Tennessee National Bank.

Federal Judge John J. Gore in Nashville Monday ordered creditors of Caldwell & Co. to present their claims before next July 1 and enjoined any creditors or claimants from instituting separate suits against Caldwell & Co., and enjoined all parties to any suits now pending from proceeding further, except by consent of the Court.

The Illinois banks which closed Monday were the Bartlett & Wallace State Bank of Clayton and the Timewell State Bank of Timewell. They were correspondent institutions of the State Savings, Loan & Trust Co. of Quincy, which closed Saturday. Two other banks which State Auditor Oscar Nelson said closed in connection with the failure of the State Savings, Loan & Trust Co. of Quincy were the Southside Bank of Quincy and the Payson State Bank of Payson.

Banks Held Sound.

Little Rock, Ark., Nov. 17 (A.P.).—The Little Rock Clearing House Association tonight said association banks in Little Rock and North Little Rock "are in excellent condition."

The statement said all clearing house member banks "have large cash resources and the total bills payable of all Little Rock and North Little Rock banks are less than $300,000.

"They are ready and able to take care of the banking and credit needs of this community," the statement added.

"Naturally the closing of the American-Exchange Trust Co. carries with it the closing of many of the banks in the so-called A. B. banks group. Because of Mr. Banks' official connection with all of them, they were closely associated together in the public mind.

"No other bank in Little Rock or North Little Rock has now or has ever had the slightest connection with either Caldwell & Co., the A. B. Banks group or any of their associated or affiliated companies, or any other banking group."

Iowa Institutions Close.

Des Moines, Iowa, Nov. 17 (A.P.).—The Bank of Scranton, a private institution, and the George Savings Bank, of George, were closed today by their directors because of decreased deposits and frozen assets. The Scranton Bank was capitalized at $5,000 and the George Bank at $30,000.

Cumberland Man Stricken.

Cumberland, Md., Nov. 17 (Special).—Charles F. Beiter, lumber dealer of this city, who had offices in the Liberty Trust Building, died suddenly from a heart attack at Petersburg, W. Va., where he had gone on business. He started in business here seven years ago. Mr. Beiter was unmarried and lived on South Smallwood street.

Shifts Changed to Cut Jobless List.

Fairmont, W. Va., Nov. 17 (A.P.).—As a move to prevent further unemployment among its own workers, the Monogah Glass Co. here has announced the inauguration of four six-hour shifts in its plant instead of three eight-hour shifts.

TWO SHIPS ON ROCKS AS FOG GRIPS COAST

Crew Sticks to Freighter at Montauk; 32 Taken From Fishing Boat.

MIST TIES UP AIR LINES

New York, Nov. 17 (A.P.).—Stranded on the grounded freighter Harry Bowen in a thick fog, 35 members of the crew prepared to spend several more hours on the vessel, perched on a rocky reef off Montauk Point.

Although the fog made it impossible for Coast Guard men on the shore to see the Harry Bowen, the men on board signalled they intended to man the pumps all night and trust in the prospect for a quiet sea. There was little sea running and Coast Guard men believed the injuries to the freighter were so slight that she probably would weather the night.

Meanwhile, two Coast Guard cutters and a destroyer prepared to tow the freighter off the reef when high water came at 11 p. m.

The crew of 22 on the fishing trawler Petrel were taken from the vessel, aground off Cat Rock Cove, Block Island, just before noon by Coast Guard men in surf boats.

Both vessels had run aground in the fog that has enveloped the Atlantic seaboard from the Canadian border to Florida and as far inland as Pittsburgh, and which has tangled shipping along the coast and land and air traffic for three days. No relief for the next 25 hours was forecast by the Weather Bureau.

Mail and passenger airplane service from airports on Long Island and in New Jersey was at a virtual standstill. Only two planes left the Newark Airport during the day, one mail plane for Cleveland and Chicago, and one transport plane for Jacksonville. No word has been received of the safe arrival of Clarence Hudson, who took off on the mail plane. The transport plane made a successful trip.

Creeping cautiously through the fog-bound harbor, only one large liner, the Minnewaska, ventured to her birth. Several large ships, including the liners Conte Grande and Dresden, canceled their docking permits tonight after waiting all day at the entrance to the harbor.

Funeral at Keyser For F. W. Puroy Today

Special to The Washington Post.

Keyser, W. Va., Nov. 17.—Funeral services will be held tomorrow for Benjamin Purdy, 51, Baltimore & Ohio engineer, who died Saturday afternoon at his home here, after an illness of several weeks. The Rev. W. H. Smith, pastor of Calvary United Brethren Church, will officiate. Burial will be in Queen's Point Cemetery.

Mr. Purdy was a Baltimore & Ohio engineer. The Brotherhood of Locomotive Engineers and the Knights of Pythias will conduct services at the grave. He is survived by two brothers, John and Frederick Purdy, Keyser, and one sister, Mrs. Jodie McCann, Elmira, N. Y.

ONE DIES, 200 HURT IN BARCELONA RIOTS

Continued from Page 1.

such meetings and scattering hundreds of individuals who shouted "long live communism" and "long live the Soviets."

Cavalry troops of the regular army were ordered into action and heavy guards and soldiers patrolled the entire city.

The one known death resulted when a thousand demonstrators began breaking street lights in the Ronda San Antonio early tonight and then engaged in a pitched battle with police and troops. More than 100 shots were exchanged.

Near the Plaza Cataluna strikers broke open and burned a saloon which had not closed under the strike edict. Police attempted to prevent the disorder, firing many shots and wounding some of the manifestants.

A little later a great mob swarmed into the same plaza, which is the brightly lighted heart of the city, and piled up park and cafe furniture, setting a huge bonfire and screaming. The police charged, firing shots, but the mob fired in return and also stoned the constabulary.

At another plaza in the downtown section crowds tore up paving blocks and seized boulevard benches, cafe tables and other available articles to construct barricades. From behind these they answered the onslaughts of police and held firmly.

Another battle between police and strikers occurred in the Calle do Conde de Asalto.

Valencia, Spain, Nov. 17 (A.P.).—The strike movement in Spain spread to Valencia today. The carpenters and several other groups of workers are out and metal workers and printers threaten strikes. All demanded more money and a reduction in hours.

Madrid, Nov. 17 (A.P.).—Heavy patrols of police and civil guards dispersed groups of striking workmen, not yet returned to their posts, with little difficulty today.

Residential district workers paraded shouting, "Down with prohibition; down with the dry law!" because the taverns and drinking resorts were closed.

GROCER AND THUG USE GUNS FUTILELY

Continued from Page 1.

pair blazed away at each other until their pistols were empty, neither scoring a hit.

After the would-be robber had emptied his gun and found that Mr. Ziegler was still standing his ground, he took to his heels. The grocer pursued a short distance, but soon gave up the chase and reported the affair to police of the Third Precinct.

Given a good description of the man wanted, police started an intensive search for Mr. Ziegler's assailant. A considerable crowd was attracted by the shooting.

Hickey-Freeman
CUSTOMIZED CLOTHES

Llamando

FROM the biting winds, on the snow-capped peaks of the Andes, the llama marches down to the sun-baked plains below . . . now in a blistering heat . . . now in a withering cold . . . but always protected by its soft, downy fleece. Coats of pure llama fleece are now offered in a wide range of natural undyed shades of gray, brown and tan. Raglan or square shoulders . . . or the double-breasted Polo coat.

SINGLE-BREASTED $90.00
DOUBLE-BREASTED $100.00

Goldheim's
Apparel for gentlemen—Established 1875
1409 H STREET

Hickson Inc.
1215 CONNECTICUT AVE. N.W.

SPORTSWEAR

One-piece frocks of lightweight sheer wool — Hickson's most significant expression of an important new fall fashion.

$39.50 to $135

GOWNS - ENSEMBLES - FURS
HATS - LINGERIE - FOOTWEAR

Baltimore Youths Face Car Charges

Capital Police Arrest Trio on Report of Theft of Maryland Auto.

Three Baltimore boys of scheol age were arrested here yesterday on a charge that they stole an automobile in the Maryland city the previous night.

According to reports of Fifth Precinct police, the boys were discovered in the stolen machine at New Jersey avenue and N street southeast Sunday night. They fled when police approached. Yesterday the police received word that three boys were tampering with a machine at New Jersey avenue and M street.

Policeman W. S. Beck responded and arrested Arthur F. Linck, 13 years old; Elmer McCord, 14 years old, and Clifford Baker, 14 years old, all of Baltimore. Police here said two of the three boys are on probation in auto-stealing cases in Baltimore.

Veteran of Union Army Buried at Mt. Savage

Special to The Washington Post.

Mount Savage, Md., Nov. 17.—Funeral services were held this afternoon for Thomas Dunn, 86, native of Scotland, who served in the Union Army in the Civil War. He was at the siege of Vicksburg and was in other important engagements. He served four years. Mr. Dunn is survived by his wife, who was Mollie Romer, of Middletown, Md., and two sons and five daughters: James and Harry Dunn, Mount Savage; Mrs. T. J. Kinney, Frostburg; Mrs. David Miller, Lonaconing; Mrs. Alice Stevens, Zihlman, Md.; Mrs. Nevin Shaffer, Wellersburg, Pa., and Mrs. Elmer Wilhelm, Youngwood, Pa. Burial was in the Methodist Cemetery here. At one time Mr. Dunn was chief machinist at the old Ramsay brickyard.

Connellsville Freight Yard Work Is Started

Special to The Washington Post.

Cumberland, Md., Nov. 17.—Work has started on the construction of the interchange track on the Western Maryland Railroad Co.'s right of way south of the passenger terminal, West Side, Connellsville.

Additional facilities for the handling of freight from the new 30-mile line of the Pittsburgh & West Virginia Railway Co. will be needed, it is felt, and provisions for storing about 70 cars were ordered. It will make a direct connection with the Connellsville division of the Western Maryland which was built from this city to Connellsville.

Funeral Service Is Held For World War Veteran

Special to The Washington Post.

Hyndman, Pa., Nov. 17.—Funeral services were held at Hyndman today for William S. Wertz, formerly of Cumberland, World War veteran and Baltimore & Ohio brakeman, who died at the Veterans Hospital at Aspinwall, Pa. His death resulted from effects of gas while serving overseas in the Eightieth Division, 105th Ammunition Corps.

He is survived by two sons, Donald and Willard.

Danville Will Ballot On Armory Bond Issue

Special to The Washington Post.

Danville, Va., Nov. 17.—Citizens of Danville are to be asked if they wish an armory and a city auditorium built at a cost of $150,000 in a bond issue election which will be held here within the next 60 days.

The armory is to be Danville's memorial to men of this community who saw service with the colors during the World War.

Cumberland Man Dies at 84.

Cumberland, Md., Nov. 17 (Special).—Adam Garner, aged 84, of Mount Union, Pa., died yesterday at the home of his daughter, Mrs. Walter Shaffer, in North Mechanic street. He is survived by another daughter, Mrs. Charles McQuagg, Philadelphia, and two sons, R. G. Garner, Mount Union, and Hollis C. Garner, this city.

Cannon Improves; Doctors Satisfied

Pain Lessened, Affliction Confined, Says Bulletin at Sibley Hospital.

Bishop James Cannon, jr., of the Methodist Episcopal Church South, was in a condition regarded as "very satisfactory" to his physicians last night in Sibley Hospital, where he has been suffering from inflammatory arthritis since October 27.

"Bishop Cannon is progressing as well as can be expected," a bulletin said. "The pain is easing up, and while the swelling in his joints has not diminished, they are not as tender as during the early days of his confinement. His condition is regarded as very satisfactory, in view of these conditions, since the arthritis has been checked from spreading, and now is being confined. There have been no other complications."

The clergyman has been in an extremely weak condition during the last several days, and until the present abatement of the acute soreness he had been unable to move without intense pain.

Leesburg Will Plan Community Welfare

Special to The Washington Post.

Leesburg, Va., Nov. 17.—Prof. B. L. Hummel, of the department of rural sociology at V. P. I., will conduct in the Leesburg High School auditorium on Wednesday, an information conference with the Advisory Council of the county and home demonstration agents and a number of community representatives for the purpose of starting what are known as large community organizations for the development of community welfare and information throughout the country.

The meeting is called for 10:30 o'clock. The afternoon session will include extension programs for 1931.

F. E. Evans Rites in Cumberland.

Cumberland, Md., Nov. 17 (Special).—Funeral services were held this afternoon for Felix Edward Evans, 114 Blaul avenue, steam roller operator for the State Roads Commission, who died at Memorial Hospital. Burial was in Hillcrest Cemetery. He is survived by his widow, four sons and two daughters. His mother, Mrs. Michael Evans, also survives. Mr. Evans was a member of the Junior Order United American Mechanics.

Icy Comfort

When you sit in the warm comfort of your dining room these crisp evenings enjoying delicious dinners, remember the important part that ice has played in making those dinners possible.

Meats, fruits and vegetables have come to you from distant parts of the country—even from far corners of the earth—and ice has kept them fresh on the way.

Meanwhile your faithful American Iceman has arranged icy comfort for their protection when the delicacies reach your home.

Your refrigerator is 100% efficient when 66 2-3% full of American Ice.

American ICE Company

American Drivers will take your order for American Quality Coal.

SPECIAL NOTICES.

Window SHADES: Floor Coverings; SCREENS; prompt, econ. serv. KLEINDLATT, 11th and H ns.; Lins. 0670.

FRENCH LANGUAGE

Profit from France; conversational method; rapid progress. 1003 14th st. n.w.; Met. 1122.

30-DAY Shorthand alone; 3-6 months, stenographic course, usual time. Embodies thoroughness, speed, efficiency. Latest methods. Positions for graduates. Enroll Today. BOYD'S, 1333 F.

QUIZ OF U. S. JUDGE WILL BEGIN TODAY

Tennessean Faces Charge of Using Judicial Post to Profit in Deal.

SECRET HEARING LIKELY

Memphis, Tenn., Nov. 17 (A.P.).—Charges that Federal Judge Harry B. Anderson, of west Tennessee, misused the services and salary of a district court employe and exerted judicial powers to profit in a business deal were selected for initial investigation today by a committee of the United States House of Representatives.

Judge Anderson has said he is innocent and welcomes the investigation. The committee announced he probably would be granted a secret hearing at his request.

Chairman Hickey, of Indiana, held a preliminary conference today. He said five voluntary witnesses will appear at the first session tomorrow.

Other members are Mr. La Guardia, of New York; Mr. Sumners, of Texas; Mr. Browning, of Tennessee, and Mr. Sparks, of Kansas.

Bart Tully, one of the central figures in the allegation that Judge Anderson utilized his powers as a judge to force a favorable stock sale, was named as one of tomorrow's witnesses by Chairman Hickey.

Mr. Tully is a partner in the Anderson-Tully Lumber Co., a firm which Judge Anderson's father, now dead, retired several years ago. The charge before the committe is that Judge Anderson agreed to drop a Federal case against Bart Tully in order to insure a profitable sale of the Anderson family's lumber company stock. Mr. Tully testified at a House judiciary committee investigation held in Washington.

The other charge alleges that Judge Anderson appropriated part of the salary of James Banks, Negro employe of his court, and required banks to act as his personal servant.

Woman Sues Employe Of Hotel for Divorce

Suit for limited divorce was filed yesterday in District Supreme Court by Mrs. Dorothy B. Kyttle, of Rhode Island avenue northwest, near Thirteenth street, against her husband, Fred J. Kyttle, described as a hotel accountant residing at the Hamilton Hotel. In addition the wife asks maintenance for herself and child.

Mrs. Kyttle charges her husband with failure to support her adequately and also alleges that on August 16 he deserted her, stating he liked someone else better. The woman claims she had been compelled to go to work, but is not able properly to support herself and the child. The couple was married March 18, 1918.

Income Tax Revenue Gain Seen.

Richmond, Va., Nov. 17 (A.P.).—Individual and fiduciary income tax assessment books for 1930 so far received by the department of taxation from the commissioners of revenue of cities and counties in Virginia indicate that the State revenue from this source will be in excess of the budget estimates for the year ending June 30, 1931, State Tax Commissioner C. H. Morrissett said today.

DIED.

ADAMS—Suddenly, on Sunday November 16, 1930, at Emergency Hospital, IDA V. ADAMS, aged sixty-five years. Funeral from the chapel of Thomas E. Berenot, 1011 Seventh street northwest, on Wednesday, November 19, at 9:30 a. m. Relatives and friends invited to attend. Interment Prospect Hill Cemetery.

BRIDGES—On Monday, November 17, 1930, at his residence, 206 R street northwest, ALBERT G. beloved husband of Lucille Bridges (nee McDaniels), and brother of Mrs. Catherine Bizzs and father of Robert Bridges and Ellen Cole. Remains resting at Hanlon's funeral parlors, 941 H street northeast. Notice of funeral hereafter. (Spanish War Veterans take notice.)

BUSSARD—On Monday, November 17, 1930, at her residence, 1630 Fuller street northwest, FANNIE W. BUSSARD. Remains resting at W. W. Chambers Co. funeral home, 1400 Chapin street northwest. Notice of funeral later.

COX—On Sunday, November 16, 1930, at Georgetown University Hospital, EMMA COX. Funeral from the residence of her son, Harry A. Cox, 6414 Hawthorne place northwest, on Wednesday, November 19, at 2 p. m. Interment Cedar Hill Cemetery.

DAVIS—Suddenly, on Saturday, November 15, 1930, at his residence, 1708 Sixteenth street northwest, GEORGE HANCOCK DAVIS. Rose Croix services at the W. W. Chambers Co. Funeral Home, 1400 Chapin street northwest, on Tuesday, November 18, at 8 p. m. Relatives and friends invited. Interment Glenwood Cemetery.

DYRE—On Sunday, November 16, 1930, at 9:45 a. m., at his residence, 406 Cedar street, Takoma Park, WILLIAM E., beloved husband of Maud M. Dyre (nee Watkins). Funeral services at the Takoma Park Presbyterian Church, Maple and Tulip avenues, Takoma Park, Md., on Tuesday, November 18, at 2 p. m. Relatives and friends invited to attend. Interment Congressional Cemetery.

FUNERAL DIRECTORS.

Clyde J. Nichols, Inc.
4209 9th st. nw. Col. 6324.

WM. H. SARDO & CO.
412 H ST. NE. Phone Lincoln 6324.

ESTABLISHED 1876.
JOHN R. WRIGHT CO.
1327 10th st. nw. Phone North 0047.

J. WILLIAM LEE'S SONS
FUNERAL DIRECTORS
CREMATORIUM
332 PA. AVE. NW. NATL. 1384 & 1385.

CHAS. S. ZURHORST
301 EAST CAPITOL ST.
Phone Lincoln 5212.

P. J. SAFFELL
723 8th st. nw. Natl. 0837.

Frank Geier's Sons Co.
2113 SEVENTH ST. NW. Telephone
Modern Chapel. NATIONAL 2473.

THOS. S. SERGEON
1911 7TH ST. NW. Telephone Natl. 1090

JAMES T. RYAN
317 PA. AVE. SE. Atlantic 1780.

V. L. SPEARE CO.
Neither the successors of nor connected with the original W. H. Speare establishment.
1009 H St. N.W. Phone Frank. 6026. Formerly 940 F st. nw.

AMBULANCES
Best in Town. Local Call.... $4.00
Call Chambers Co. Col. 0432

FUNERAL DESIGNS.

GUDE BROS. CO., Florists
1212 F STREET. National 4576.
APPROPRIATE FUNERAL DESIGNS.

GEO. C. SHAFFER 900 14TH ST. NW.
Expressive Floral Emblems. Mod. prices. Open eve. & Sun. Natl. 0100 Natl. 2416.

CEMETERIES.

GLENWOOD CEMETERY
Choice Lots and Sites For Sale.

MONUMENTS.

THE FINEST DISPLAY IN THE CITY. All monuments reduced for 10 days. Do not base purchase on photographs presented by agents.
JAMES E. DURITY, Est. 1890.
900 Bladensburg Rd. NE.
We have no agents.
Opposite Sears-Roebuck & Co.

The Listening Post

By CARLISLE BARGERON

THERE is an awful lot of bunk in this discussion of the desires of the two parties in regard to the control of the House and Senate.

From Democratic sources frequently comes the argument that they are glad, overjoyed, in fact, that they fell just short of capturing control of either the House or the Senate.

In such a situation, they contend, all of the fun is theirs with no responsibility.

And similarly there comes the story now and then from Republican quarters that they wish themselves that the Democrats would organize the two houses.

* * * *

SUCH reasoning must be founded on the assumption that the country is utterly dumb.

Insofar as control of the Senate and House in the Seventy-second Congress is concerned, it will unquestionably lie with the Democrats and Progressives. Theirs will be the responsibility for the legislation.

What hapuens to it when it gets in the hands of Mr. Hoover is another matter. But the shaping of the procedure and policies on Capitol Hill will indisputably be the coalition's and it is impossible that the country will not see it this way.

* * * *

NOW under these circumstances, for the Democrats to put on the bluff that they are glad they will not organize the two houses is ridiculous.

Indeed, there is plenty of proof of this in their persistence in demanding recounts in several of the contested House seats, and the claim of some of their leaders that when all is said and done, by the time the Seventy-second session rolls around, they will have sufficient seats to organize the House. And it may easily be that they will.

The point is that insofar as the country is concerned it makes no difference which party organizes the next House or the next Senate. The coalition will be in control and will undoubtedly be held responsible for the legislative program.

* * * *

INSOFAR as the threat of six or seven Republican senators not to organize the Senate was intended as a threat to the Progressives not to force an extra session, it might be taken seriously. That is, if they are really unselfish enough to go through with it.

But this talk of not caring for the organization because the country will hold the party having its responsible for the legislative conduct, is fantastic. The country will hold the coalition responsible.

And this being the case both sides want the committee chairmanships and the patronage that goes with them. There is no mistaking that.

FEDERAL GRAIN ROLE IS FELT ON MARKETS

Corporation Has Control of 100,000,000 Bushels, According to Reports.

MEETING HERE LOOMS

Continued from Page 1.

els of the grain in Kansas City and Chicago markets.

These purchases, according to statements credited to Legge and George S. Milnor, general manager of the Grain Stabilization Corporation, have averted a panic in the wheat market which might have extended to the milling industry and the banks. Yesterday's upturn in the wheat market was pointed to as the first salutary effect of the Government's buying operations.

McNary to Call Session.

Senator Charles L. McNary (Republican), Oregon), is said to have stated in a telegram yesterday that he intends calling a conference next Monday for the purpose of outlining possible future legislation looking toward further efforts to stabilize domestic markets.

"The subject is so important," said Senator McNary's telegram, "it is my opinion that there should be no informal discussion before Congress convenes. It is my desire to hold a conference in my committee room November 24 at which I hope to have present the presidents of the three major farm organizations, the Secretary of Agriculture, and the chairman of the Federal Farm Board. The meeting, not to exceed two days, is called in the confident belief that a conference on this subject will be productive of good to the industry and probably determine whether we should press forward with additional legislation."

It is understood that the Federal Farm Board will require additional appropriations from Congress to carry out its program of grain purchases.

Use Post Classified Ads for quick service and immediate response.

DIED.

ENGEL—Suddenly, on Monday night, November 17, 1930, BRYANT, son of Mr. and Mrs. Joseph W. Engel, aged nine years. Notice of funeral hereafter.

GIANOLY—Suddenly, on Saturday, November 15, 1930, MARGARET GIANOLY (nee O'Brien), beloved wife of the late Anthony Gianoly, 613 Columbia road northwest. Funeral from the above residence, on Wednesday, November 19, at 8:30 a. m. Requiem mass at Sacred Heart Church at 9 a. m. Interment at Mount Olivet Cemetery. Relatives and friends invited.

HILTON—On Sunday, November 16, 1930, at Emergency Hospital, MANIMA HILTON. Funeral from Gawler's chapel, 1754 Pennsylvania avenue northwest, on Wednesday, November 19, at 9:30 a. m., thence to St. Patrick's Church, Tenth and G streets northwest, where mass will be offered at 9 a. m. for the repose of her soul. Interment Glenwood Cemetery.

HUNT—On Monday, November 17, 1930, at Sibley Hospital, HELEN C. HUNT, of 2306 Brentwood road northeast, beloved wife of Charles F. Hunt. Funeral services at P. H. Hines funeral home, 2901 Fourteenth street northwest, on Wednesday, November 19, at 2 p. m. Interment at Congressional Cemetery.

LIVINGSTON—On Monday, November 17, 1930, at 8:30 a. m., at her residence, the Portner Apartment, LOUISE K., beloved wife of the late George E. Livingston. She is survived by two daughters, Mrs. William Larson, of Chevy Chase, Md., and Mrs. Charles L. Griesbauer, of Kensington, Md. Funeral services at Oak Hill Cemetery chapel on Wednesday, November 19, at 2:30 p. m. Relatives and friends invited. Interment at Oak Hill Cemetery.

MacCARTENEY—On Sunday, November 16, 1930, at Garfield Hospital, CHARLES HARTWELL ORADIN MacCARTENEY. Funeral from his late residence, 3123 Dumbarton avenue northwest, on Wednesday, November 19, at 2 p. m.

MAJOR—On Monday, November 17, 1930, at 11 a. m., at Garfield Hospital, following a brief illness, ROBERT E., beloved husband of the late Mary E. Major, aged seventy-three years. He is survived by his daughter, Mrs. John J. McBeth, and sons, Robert F. Major and John F. Major. Funeral services at his late residence, 814 Randolph street northwest, on Thursday, November 20, at 9 a. m., thence to St. Gabriel's Catholic Church, where mass will be said at 9:30 a. m. Interment at Mount Olivet Cemetery.

NOLTE—On Sunday, November 16, 1930, at Emergency Hospital, CATHARINE SCHOLL, beloved wife of Herman F. Nolte. Funeral services at the Metropolitan Memorial M. E. Church, John Marshall place and C street northwest, on Tuesday, November 18, at 8 p. m. Interment at Lancaster, Pa., on Wednesday, November 19.

RICE—On Monday, November 17, 1930, in Richmond, Va., WILLIAM H., beloved husband of Claretta Porter Rice and father of Irene Rice. Funeral from the residence, 2405 Maplewood avenue, Richmond, Va., on Wednesday, November 19, at 10 a. m. Services at chapel, Fort Lincoln Cemetery, Washington, D. C., at 3 p. m.

SMITH—On Monday, November 17, 1930, at his residence, 632 Pennsylvania avenue southeast, FRANCIS M., the beloved husband of Catherine T. Smith, aged seventy-four years. Remains resting at H. M. Padgett's funeral home, 131 Eleventh street southeast. Notice of funeral later.

SUDLER—On Sunday, November 16, 1930, at her residence, 1717 Kilbourne place northwest, SUSANNA C. SUDLER. Interment at Sudlersville, Md., on Tuesday, November 18.

VETERAN BELIEVED FOUL PLAY VICTIM

Maryland Man, Found on Road, in Critical State With Fractured Skull.

AUTO TWO MILES AWAY

Believed a victim of foul play, Ernest L. Daymude, 38 years old, a plumber of Kensington, Md., and World War veteran was in a critical condition last night at Walter Reed Hospital suffering from a fracture of the skull inflicted by what authorities believe to be a blunt instrument.

Stumbling dazedly along the highway from Glenmont to Silver Spring, Daymude was found early yesterday morning by a passing motorist, Earl Gooding, of 1307 Grace Church road, Silver Spring, who took him to the Silver Spring substation of Montgomery County police. He was given first aid treatment by Dr. W. R. Haynes, of Silver Spring, and removed to the hospital.

A short time later police located the man's abandoned automobile parked alongside the Glenmont-Silver Spring road about 2 miles from the spot where Daymude was found wandering toward the District. The machine was found parked and undamaged.

Daymude served as a sergeant in Company K, of the 115th Engineers, a Montgomery County outfit which served with valor overseas during the World War, and which recently held a reunion. He is the father of six children, the oldest of which is 9 years old.

Church Club to Give "Green Stockings" Play

The Mackin Club is to present "Green Stockings," a three-act comedy by A. E. W. Mason, as its initial offering of the 1930-1931 season, next Monday and Tuesday evenings, at 8:15 o'clock, in St. Paul's auditorium, Fifteenth and V streets northwest.

The play is under the direction of Miss Bess Mills. Dorothy Crosby will have the leading role. Other parts will be taken by Bess Mills, Mary Jane Tierney, Winifred Crosby, Gene LeDuc, E. C. Berryman, William P. Duff, Joseph Haltigan, Aeneas Collins, Philip Hannan and Joseph Barker.

WILLIAM H. RICE DIES.

Pneumonia Takes Life of Capital Native in Richmond.

William H. Rice, a native of Washington, connected for many years with W. B. Moses & Sons, died yesterday in Richmond, Va., from pneumonia. He was 60 years old.

Burial services are to be held at 3 o'clock tomorrow afternoon in the chapel of Fort Lincoln Cemetery. Burial will be in the family plot at the cemetery. Dr. Churchill J. Gibson, of St. James' Episcopal Church, of Richmond, will officiate at the final rites.

Mr. Rice is survived by a daughter, Miss Irene Rice, a school teacher here. She lives at 1645 Thirty-first street northwest. He is also survived by the widow. Mr. Rice went to Richmond seven years ago to enter the furniture business.

CONTEMPT CHARGES THREATENED BY NYE

Witnesses Called in Probe of Campaign Expenses Fail to Appear.

SECOND CHANCE IS GIVEN

Lincoln, Nebr., Nov. 17 (A.P.).—Warning that persons evading subpenas may be held in contempt and charges of attempted intimidation of witnesses enlivened the Senate investigation of Nebraska campaign expenditures today.

Six witnesses summoned to testify regarding the recent senatorial campaign failed to respond when their names were called, and Senator Gerald P. Nye, chairman of the investigation committee, suggested that they be ordered to Washington to give their testimony at the conference of the committee, under penalty of being held in contempt.

Give Second Chance.

Senator Porter H. Dale agreed, but it was finally decided to give the missing witnesses another opportunity to make an appearance.

Minor S. Bacon, a Lincoln attorney, was called to testify concerning what Chairman Nye termed an attempt to intimidate Miss Esther Alton, a witness at a previous hearing.

Miss Alton, who formerly was employed in the office of Victor Seymour, an attache of the Republican national senatorial committee, told of the latter's political activities in connection with the filing for senator of George W. Norris, Broken Bow grocer, to oppose the incumbent, Senator George W. Norris. She had also told that the Nebraska secretary of state, Frank Marsh, had been a visitor at the office of Mr. Seymour on several occasions.

Refused to Sign.

Bacon said he called on Miss Alton with Marsh and that she did not recognize the secretary. This prompted him to ask her to sign an affidavit acknowledging her testimony was untrue, he said, but she refused to sign the affidavit. Bacon added that he had told Miss Alton there was a possibility that she would be prosecuted for perjury, if she did not sign the document.

George W. Abel, Lincoln contractor, who admitted contributing $1,000 to the campaign fund of William Stebbins, Norris' opponent for the Republican nomination, told the committee he regarded as a joke reports that $60,000 had been sent into Nebraska to aid Stebbins.

A number of other witnesses also testified regarding contributions in behalf of Stebbins, after which Senator Nye remarked he was confident "there has not been a full accounting of money spent in this campaign."

Rain Aids Vegetation, Fails to End Drought

While rains of the past week were too light to break the drought in Virginia and Maryland, grass and vegetation about the District were helped materially, the Weather Bureau announced yesterday. During the past seven days the bureau recorded a total rainfall of only .38 of an inch, but it was pointed out that such light showers had helped more than one heavy downpour would have done, since the moisture gently settled into the earth and about dry tree roots.

The outlook for the next few days is for mild temperatures and light rains, with cooler and clearer weather toward the end of the week.

FOUR ARE WOUNDED IN PLAY WITH GUN

Continued from Page 1.

automobile. He inquired of Roane whether any shells were available. Young Roane, according to police, produced some shells and the youngsters fired several shots in the air.

Then a shell did not fire. With the gun breech half open, the weapon was left in the machine. The Roane boy, so he told police, went back to the machine upon arrival at the parish hall, to try to fix the gun. He picked it up by the barrel and the action shut the breech and discharged the gun.

The buckshot struck the group standing nearby. Young Lechlider, although wounded in one arm, drove to Silver Spring, Md., with Gordon Dodson, while Leroy Harper, of Fairland, brought in the other wounded.

At the office of Dr. Claude Mitchell in Silver Spring, Dr. Mitchell and Dr. John M. Bankhead, whom he called in, treated the Dodson and Lechlider boys and Dodson was sent to Sibley Hospital. Grace Duvall and Frank Duvall were treated at Montgomery County General Hospital, in Sandy Spring, where the boy was dismissed, but the girl kept overnight.

Geologist Dies in Classroom.

Morgantown, W. Va., Nov. 17 (A.P.).—Dr. John Littlefield Tilton, 67, professor of geology at West Virginia University, dropped dead from a heart attack in his classroom today. He had been on the university faculty since 1920, when he came here from Simpson College, Indianola, Iowa.

WASHINGTON'S FINEST MEN'S WEAR STORE

These new Manhattan Demi-bosom Shirts are different at the "Raleigh"

The vogue for demi-bosom shirts has increased steadily among men and young men who are well dressed. This new shirt has a smart candy stripe bosom of madras on a plain chambric body with two starched collars to match.

$3.50

A MOST ACCEPTABLE CHRISTMAS GIFT

RALEIGH HABERDASHER
1310 F Street

FIRST BIRTHDAY

PRINCESS TAKA, daughter of the Emperor and Empress of Japan, from a photograph taken on her first birthday.

McMahon Freed In Larceny Case

Sportsman Accepts Trial by Justice; Ruling on Day Is Delayed.

After accepting trial by Court instead of jury, Bryant McMahon, local sportsman, was acquitted yesterday before Justice Oscar R. Luhring in District Supreme Court. Tally Day, who was indicted jointly with McMahon on a charge of housebreaking and larceny, will not know his fate until Thursday, when the trial will be resumed. The justice sustained a motion for a directed verdict of acquittal.

Day, however, was compelled to put on defense testimony in an effort to refute Government testimony that he had been near the home of Charles Lingle, at 1225 Eighteenth street northeast, last June 5 when the house was burglarized and $25 taken. Day was identified as one of three men who registered at a tourist home nearby. He was asked to write his name and the assumed name he is alleged to have written on the register of the tourist house. Handwriting experts will be called Thursday.

The trial by the Court in a criminal case is the second of such nature in the local records. Assistant United States Attorney Irving Goldstein is prosecuting, while Attorney E. Russel Kelly appears for Day.

Early Action Planned Upon Delayed Pensions

The Pension Bureau will soon turn its attention to clearing up claims of retired Government workers whose annuity checks have been held for adjudication, E. W. Morgan, acting commissioner of pensions, announced yesterday.

The large number of claims has caused the delay and aroused protests from the Federation of Federal Employes, he said. The claims will be considered, he added, just as soon as the increases under the new pension law are out of the way, probably the end of this month.

Mrs. Hammerstein Now Apple Vendor

Theater Man's Widow Does Brisk Business With Street Stand.

New York, Nov. 17 (A.P.).—"Ladies must eat," explained Mrs. Oscar Hammerstein, widow of the impresario, today as she became a seller of "apples, only 5 cents apiece," on the sidewalks of New York.

"It's the best I can do no wto earn a living," she said.

Mrs. Hammerstein said she would move her stand up to Times Square later and sell lapples in front of the Rialto Theater, where once stood her husband's Victoria plahouse.

Man Who Slew Wife Sentenced to 50 Years

Chicago, Nov. 17 (A.P.).—Michael Jakubiak, 44, who confessed he walked out to meet his wife as she returned from work and stabbed her to death as he kissed her, was sentenced to prison for 50 years today. He pleaded guilty.

Judge Joseph B. David refused to impose the death penalty. He stipulated that each anniversary of the murder Jakubiak must spend in solitary confinement.

Methodist Conference Member Dies.

Lynchburg, Va., Nov. 17 (Special).—The Rev. Samuel R. Snead, 64, a superannuated member of the Baltimore Methodist Conference, died Wednesday night at his home at Buchanan. He had been ill some weeks. His body was taken to Covington for burial. Mr. Snead is survived by his widow and seven children.

VIRGINIA ZEPPELIN SITE HELD FAVORED

Emig Declares Dr. Eckener Seriously Considers Valley as Base.

AIRPORT REPORT MADE

Serious consideration of Virginia as a possible site of the American base for the proposed transatlantic Zeppelin line is being given at the present time by Dr. Hugo Eckener, Maj. Clayton E. Emig declared in speaking before a meeting of the Interfederation Conference last night at the United States Chamber of Commerce Building.

Maj. Emig substantiated his remark in declaring that he received the information "on good authority." He made the reference in submitting a verbal report on municipal airport sites in the Washington area, on which no action was taken by the conference, when its attention was called to a resolution adopted in March favoring establishment of a municipal airport recommended in the Bingham bill.

Various members discussed at length the advisability of amending the resolution, specifically the proposed municipal site between the Highway Bridge and the new Memorial Bridge, to commit the association on the proportion of funds to be paid by the District government and the Federal Government, but the matter was held in abeyance.

A detailed statement of the attitude of the District of Columbia Federation of Citizens' Association, one of the three-member groups of the Interfederation Conference, was requestion for submittal at its next meeting. With the retirement of Col. Emig as a representative of the federation to the conference, this latter body requested that a report be submitted on the question by Maj. A. M. Holcombe, the new representative.

Col. A. B. Barber, president of the conference, filed a report advocating adoption of a law to require certificates of motor title i nthe District; adoption of a driver's license law in Virginia; and drastic recordification of motor vehicle laws in Virginia.

Tentative reports were submitted by James G. Yaden, on a fiscal commission for the District; by Frank G. Campbell, on signboard restriction; and by Edwin S. Hedge on cooperation with the planning commissions.

French Minister Quits Under Savage Attack

Paris, Nov. 17 (A.P.).—The savage attack for which he was the target in the Chamber of Deputies last Friday resulted today in the resignation of Raoul Peret, minister of justice in the Tardieu cabinet. Spokesmen for the opposition made a direct charge of malfeasance in office Friday accusing the minister of accepting appointment as legal adviser to certain interests of the Oustric Bank, which recently failed.

Through the week-end the premier had been urged to revamp his cabinet to get out from under a burden which might become overwhelming, but Tardieu, whose clever management of Friday's debate won a vote of confidence for his minister of justice, was reluctant to remove him. Pressure became so strong upon him today, however, that he accepted Peret's resignation when it was offered this evening.

Nitrate King Shields Woman Who Shot Him

Paris, Nov. 17 (A.P.).—Lying seriously ill at a private hospital from several bullet wounds which police say were inflicted by Mme. Gabrielle Joron, Jose Maria d'Astoreca, wealthy Chilean and called the "nitrate millionaire," today implored the police not to prosecute his assailant.

Nevertheless, Mme. Joron, a stately brunette, was held by the police on a charge of attempted murder. D'Astoreca is 52 years old and Mme. Joron 42.

Russian Architecture Planned for Memorial

A new type of architecture will be used in the Russian Orthodox Memorial Church of St. Nicholas, soon to be erected in Washington in honor of the Russians who died in the World War, it was learned yesterday.

The edifice will be patterned after one at Pskof, Russia. An appeal for donations from non-Russians as well as natives of Russia was issued yesterday by W. Levandovsky, president of the Russian Orothodox Church of St. Nicholas, of Washington, D. C., Inc.

OPEN A CHARGE ACCOUNT
FINE MEN'S WEAR
EISEMAN'S, 7th & F

FRENCH, SHRINER & URNER
"America's Finest Shoes for Men"

$10

In Patent Leather or Dull Calf.

Over Half a Century of Style Leadership Has Earned for French, Shriner & Urner a Reputation as America's Finest Values.

SALTZ BROTHERS
1341 F STREET N.W.

Our Makers Have Scored Unusual Triumphs in the Beautiful New Coats They Have Just Sent Us

For smartness and youthfulness of line, charming styles, perfect materials and furs, these coats can't be equaled . . . and the extraordinary part is the many lovely styles at moderate prices we have brought together . . . Coats for Sports, Travel and Dress Wear . . .

For Women and Misses, Third Floor.
For Misses Entirely, Fourth Floor.

JULIUS GARFINCKEL & CO.
F STREET AT FOURTEENTH

The Newest Pattern in

STERLING
AN ARTISTIC ACHIEVEMENT
CONTEMPORA

6 Teaspoons	$9.00
6 Dessert Spoons.	19.00
6 Knives, medium	20.00
6 Forks, medium.	18.00
6 Salad Forks....	15.00
1 Sugar Spoon...	2.50
1 Butter Knife...	3.75

Complete Price List on Request

B. Harris & Co.
F Street at 11th
Jewelers and Diamond Merchants for Over Half a Century

Central Management Planned for Societies

Representatives of eight local State societies, the Society of Natives of the District of Columbia, and the Southern Society, will meet at the Willard Hotel on December 6, to discuss plans for the formation of a central committee, which will handle all details connected with the meetings of the various organizations.

Difficulties have been experienced in the past, it was stated, when two or more of the associations would meet on the same date, making hotel space, desirable orchestras and other services necessary for the meetings scarce and expensive for the rest of the societies. The new committe, it was declared, would prevent this, by arranging the meeting dates and places for each organization.

Benefit Card Party Tonight.

A card party will be held tonight at 8 o'clock in the Sacred Heart Auditorium, Sixteenth street and Park road northwest, under the auspices of the Catholic Daughters of America for the benefit of the St. Michael's Church at Silver Spring, Md.

Hospital Units Near Completion.

Baltimore, Nov. 17 (A.P.).—It took 12 years using the income of the $3,000,000 gift of Johns Hopkins, Baltimore merchant prince, to build the first eight buildings of what is now one of the greatest privately owned general hospitals in the world.

Fowler Off to Attend Milk Standards Parley

Dr. William C. Fowler, District health officer, left last night for Richmond, to attend the milk standards conference which has been called by Dr. Linion Williams, health officer for Virginia. It is Dr. Williams' purpose to establish uniform standards for milk in all communities of the State. Much of the milk used in Washington is obtained from Virginia, and it is understood, therefore, that Dr. Williams plans to be guided largely in establishment of State standards by those which are in force here.

Woman's Marriage Announced.

Lynchburg, Va., Nov. 17 (Special).—Mr. and Mrs. W. M. Ferguson, of Lynchburg, have announced the marriage on July 16 of their daughter, Miss Doris Elizabeth Ferguson to Sanford Irvin Lewis, which was celebrated at Bedford by the Rev. F. H. Blosser, of the Christian Church there.

Lynchburg Girl to Wed.

Lynchburg, Va., Nov. 17 (Special).—Mr. and Mrs. Jesse W. Wood, of Lynchburg, have announced the engagement of their daughter Miss Phyllis Virginia Wood to Addison Binford Sims, of New York City. The marriage is to take place here early during the winter.

CARPET

For The Home In Good Taste

BEAUTIFUL COLORINGS

The most difficult color scheme may be aided by a selection of carpet from the vast Mayer & Co. showing. Let us estimate for your needs today. Phone District 8976.

27-inch Figured Carpet $3.75 per yard

Figured Broadloom $5 per sq. yd.

Plain Color Broadloom $6 per sq. yd.

MAYER & CO.
Seventh St. Bet. D and E

MANNING SUPPORTS CHURCH STATEMENT

Seconds Declaration That Episcopal Denomination Is Catholic, Protestant.

WOULD HAVE SIGNED IT

New York, Nov. 17 (A.P.).—Bishop William T. Manning said today he was thoroughly in accord with a statement issued to eleven Episcopal congregations here yesterday. The statement expressed the belief that the Protestant Episcopal Church called itself both Catholic and Protestant. It was interpreted as a reply to a recent sermon in which Bishop Manning said that the church "is fundamentally and definitely Catholic."

Bishop Manning, in today's statement, cited another portion of his sermon, in which he said:

"But while the Episcopal Church bears witness to the great fact of apostolic order, she stands also, and with her whole soul, for evangelical truth. As one of our greatest bishops in this church, John Henry Hobart, so clearly proclaimed, she is as truly evangelical as she is truly Catholic, both of these truly and both equally."

The statement issued to the congregations yesterday was signed by eleven rectors and two former rectors and set forth that the name of the Communion was the Protestant Episcopal Church in the United States, and that every candidate for ministry in the Communion must take an ordination vow of conformity to the doctrine, discipline and worship of the Protestant Episcopal Church.

"I have noticed in the papers this morning a statement signed by several of our clergy of the Diocese of New York," read the statement from Bishop Manning today.

"To avoid all possibility of misunderstanding in this matter, may I say that, if this statement had been brought to me, I should have been quite willing to add my signature to it."

Troops Are Withdrawn From Cuban Police Duty

Havana, Nov. 17 (A.P.).—Havana had so quieted today under martial law, decreed last Thursday, that troops doing police duty were ordered withdrawn. Their commanders, however, were advised to be prepared for instant duty. Meanwhile the government continued its drive against Communism, sentencing many persons to short terms in prison and threatening others with deportation.

One hundred and fifty persons who had been arrested in riots in the last four days were taken to court this morning and sentenced to jail terms of a month each. "Take a vacation to cool off," the judge admonished them.

Jail for Radio Talks Given Oregon Wildcat

Portland, Oreg., Nov. 17 (A.P.).—Robert Gordon Duncan, self-styled "Oregon Wildcat," was sentenced today to six months in the county jail and fined $500 for using obscene language over Radio Station KVEP. John J. Jeffrey, his attorney, served notice of appeal. Federal Judge R. S. Bean set bail at $2,.00.

Duncan made fifteen or twenty radio speeches last April and May attacking chain stores and prominent Portland and Oregon business men.

Sister of Al Capone Gets Marriage License

Chicago, Nov. 17 (A.P.).—A marriage license was issued today to Miss Mafalda Capone, 18, sister of Al Capone, and John Martiote, 22. Martiote is listed in the city directory as a laborer.

Miss Capone hesitatingly admitted her brother was "Scarface Al," gang chieftain. Wedding plans were not announced.

AGGIES' QUEEN

Associated Press Photo.

IOLA McVEY,

Calumet, Okla., was chosen "Aggievator Queen" at the Oklahoma A. and M. College at Stillwater. She won over six opponents.

Plans Completed For Yule Shopping

Merchants Are Ready for All Christmas Shoppers.

All arrangements are now completed for the 1930 Christmas shopping season, it was announced yesterday by Edward D. Shaw, secretary of the Merchants and Manufacturers Association.

"Washington merchants," Mr. Shaw said, "are prepared to meet the growing demand of the public for Christmas goods six weeks in advance of the usual Yuletide shopping period. Christmas displays will be put on view this week instead of the first week of December."

Many stores, at the close of the day's business yesterday, reported a decided impetus in Christmas buying. Predictions are being made by merchants that a great bulk of the Christmas shopping will be disposed of by December 15. This date represents the deadline for mailing to the West for Christmas. Posters, bearing the shop early slogans and pictures of Santa Claus, appeared on the front of street cars yesterday.

U. S. NAVAL TREATIES USED IN ARMS DRAFT

Continued from Page 1.

Lord Cecil, of Great Britain, and Rene Massigli, of France, proposed that the matter be intrusted to a naval subcommittee to consider all amendments. They expressed belief that general discussion was unnecessary.

Daily Sessions Doubled.

Mr. Gibson, the American delegate, wanted the subcommittee group to sit concurrently with the full commission "to bring us the whole problem reduced to its simplest form." Litvinoff insisted on full discussion immediately."

Dr. Walter A Riddell of Canada, aakde discussion article by article in the full commission with reference to the subcommittee of those points disputed.

The result was that the commission adopteo the name of "sucommittee," doubled its daily sessions and began full discussion of the draft proposals in publi.

Eric Cobian, of Spain, submitted a proposed chnage which would permit the smallest powers full freedom of tranaferring tonnage from one category to another

Representative firms offer first-class apartments for rent in Post Classified Ads.

British Railways Propose Wage Cut

Mine Owners Also Hold Conference on Slash in Men's Pay.

London, Nov. 17 (A.P.).—Britain's railway and mining industries entered a critical week today as conferences opened between employers and union officials over proposed wage cuts.

Railway operators seek to cut a million and a half pounds a year from their shop pay rolls in addition to reductions of nine and a half millions previously demanded in traffic personnel pay. They propose to reduce the shopman's bonus established during the World War, which provides payment of six shillings sixpence (about $1.60) for piece workers, and brings the "war wage" to ten shillings (about $2.50) a week. The union spokesmen said they would think that over, but some of them said privately that any wage cuts would be bitterly opposed.

Mine owners conferred with union officials at Cardiff regarding a new wage and time agreement to replace one which expires on November 31.

Prince Will Combine Business With Pleasure

London, Nov. 17 (A.P.).—When the Prince of Wales visits South America next year he plans to combine pleasure with business. Except for opening the British trade exhibition at Buenos Aires his trip will be an unofficial one, and few definite engagements are being arranged.

It was learned today that while in Argentina he will be the guest of some of the large private estates and may visit Mar Del Plate, the seaside resort near Buenos Aires. In Peru and Chile he will spend some time sightseeing.

Charles A. Levine Held Abroad in Fraud Inquir

Vienna, Nov. 17 (A.P.).—Charles A. Levine, described as the American aviation enthusiast, has been arrested at Semmering Spa.

Officials said that he was being held in connection with an investigation into an alleged fraudulent scheme carried out in Vienna.

Levine, as owner of the monoplane Columbia, made a transatlantic crossing in 1927 with Clarence Chamberlin, landing in Germany.

Second East-West Air Line to Open

N. A. T. and Boeing Will Use Northern Route to Coast.

New York, Nov. 17 (A.P.).—The final link in a second transcontinental air passenger line will be opened Monday, December 1, when National Air Transport, Inc., begins carrying passengers over its New York-Cleveland route.

The line will connect at Chicago with Boeing Air Transport, which operated a passenger and mail service from there to San Francisco. The elapsed time from New York to San Francisco, including an overnight stop in Chicago, will be around 46 hours. The air distance over the two lines is 2,659 miles.

The N. A. T.-Boeing line will parallel the Southern route of T. A. T.-Western Air, which operates passenger and mail service between New York and Los Angeles, by way of Indianapolis, St. Louis and Amarillo, Tex. The flying time over this route is 36 hours. N. A. T. has been carrying mail between New York and Chicago for several years.

Resignation of Haitian President Is Accepted

Port au Prince, Haiti, Nov. 17 (A.P.).—The National Assembly today accepted the resignation of Eugene Roy, provisional president, and then adjourned to elect his sucessor tomorrow.

A huge crowd thronged the legislative chamber for the ceremonies and the outgoing president was cheered as his resignation was read. Streets in the city took on a festive appearance and thousands of persons assembled in front of the legislative hall to hear a broadcast of the proceedings. The resignation of Provisional President Roy will be effective when the new president is sworn in for a four-year term

Army Flier Is Killed As Plane Falls in Bay

Galveston, Tex., Nov. 17 (A.P.).—Lieut. Al N. Booth, 26, Third Attack Group Army flier, was killed late today when his plane fell into the bay as he was practicing for the Mason Patrick Trophy Race here Saturday. Private Ed Levis, riding with Booth, was injured.

Lieut. Booth was a native of Abbeville, La.

Do You Know That We Operate a

Special Department for Flat Work?

Your sheets, pillow slips, linens and other flat work should be Tolmanized, because our patented method makes them cleaner . . . it retains their beautiful luster. Don't experiment! Tolman Laundry prices are no higher.

Ask the Tolman Laundry Route Man to Call. Telephone Metropolitan 0071.

The TOLMAN LAUNDRY

Corner 6th and C Streets N.W.

F. W. MACKENZIE, *Pres.*

Phone Met. 0071-0072-0073-0074

"EVIDENCE OF MODERN ENTERPRISE"

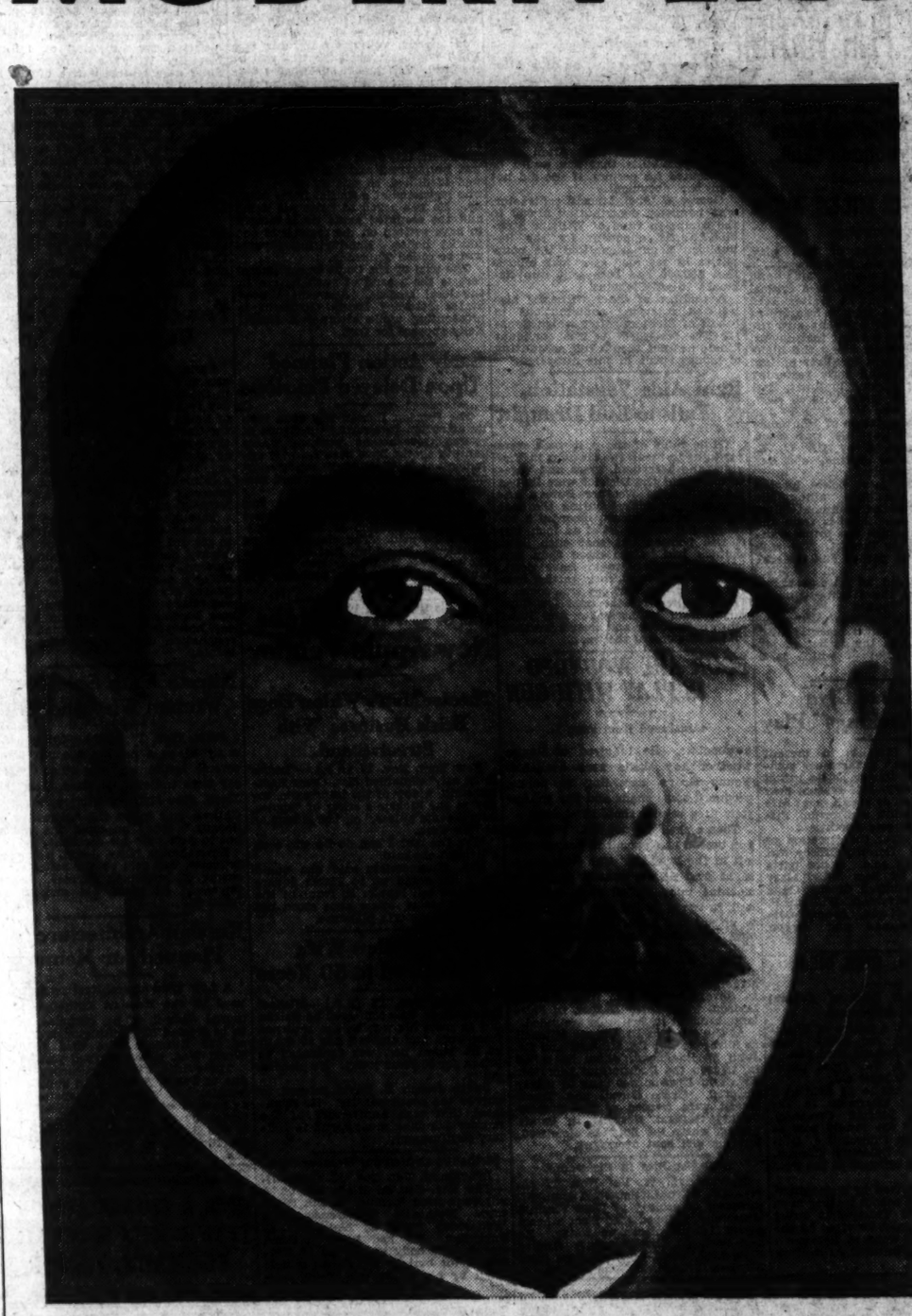

Says

MAJ. GEN. FRANKLIN W. WARD

The Adjutant General of New York

"Alertness to grasp the application of modern developments is a necessary characteristic to successful management. By including the Ultra Violet Ray principle in the 'Toasting' of your tobaccos, you give evidence of modern enterprise which I applaud."

Franklin W. Ward

Everyone knows that sunshine mellows—that's why TOASTING includes the use of the Ultra Violet Ray. LUCKY STRIKE—the finest cigarette you ever smoked, made of the finest tobaccos—the Cream of the Crop—THEN—"IT'S TOASTED." Everyone knows that heat purifies and so TOASTING removes harmful irritants that cause throat irritation and coughing. No wonder 20,679 physicians have stated LUCKIES to be less irritating!

"It's toasted"

Your Throat Protection—against irritation—against cough

TUNE IN—The Lucky Strike Dance Orchestra, every Tuesday, Thursday and Saturday evening over N.B.C. networks

Consistent with its policy of laying the facts before the public, The American Tobacco Company has invited Maj. General Franklin W. Ward to review the reports of the distinguished men who have witnessed LUCKY STRIKE'S famous Toasting Process. The statement of Maj. General Ward appears on this page.

© 1930, The American Tobacco Co., Mfrs.

From NEW YORK AVENUE at FIFTEENTH

Keeping Washington Men Well Dressed

Burberry English Overcoats

Possessing inimitable English style, the exclusive patterns add to your enjoyment of the luxuriously soft fleeces that give warmth without weight.

$90 to $125

Exclusively at

Parker-Bridget Co.

New York Avenue at Fifteenth

NATIONALLY KNOWN

PAY-ROLL EXPANSION WILL BE URGED HERE

City Relief Body to Canvass Employers; Garges Named Liaison Officer.

REGISTRATION IS ASKED

While the tabulation of unemployment statistics received in Saturday's census continued yesterday, Chairman Frederic A. Delano's city-wide committee was preparing to canvass local employers, with a view to bringing all pay rolls up to maximum.

Meanwhile registration of the unemployed will continue with the cooperation of the press and the fourteen police precinct stations, which will distribute application cards upon request. Reports from the 98 schools that opened registration offices last Saturday will not be completely tabulated before tonight or tomorrow, but Mr. Delano believes that they will show approximately 7,000 persons out of work in the District.

The District Commissioners, who are sponsoring the work of the committee, yesterday appointed Daniel E. Garges, secretary of the board, as a liaison officer to represent them in negotiations between the committee an dthe District government. Yesterday also saw the opening of an independent unemployment relief campaign by the Federation of Citizens Associations, which authorized the move at a special meeting Saturday night.

Seek to Create Work.

A committee of the federation headed by William A. Roberts will circulate through neighborhood organizations a plea for home owners to create as much work as possible.

Mr. Delano explained that immediately upon the completion of the employers' census, the committee will attempt to place the jobless without red tape or delay. Employers who have reduced their staffs below the 1929 level will be asked to put on extra workers, while those who have made no curtailment will be urged to enlarge their personnel wherever possible. Efforts will also be made to expedite construction jobs that have already been planned.

Registration Is Urged.

If the final tabulation of applications bears out Mr. Delano's estimate of 7,000, the unemployment percentage in the District will be approximately 1.8, as compared with New York's 2.9 per cent, and the 3 per cent figure reported in a number of other cities.

Believing that many jobless persons failed to register last Saturday, Mr. Delano yesterday emphasized his plea for the enrollment of all the unemployed, either through the precinct stations or by filling out the blanks appearing today in The Post and mailing them to the committee's headquarters in Room 507, of the District Building.

Europe Post, No. 3, American Legion, announced last night that today from 4 until 10 o'clock it will receive donations of clothing for the unemployed. Headquarters will be in the Twelfth street Y. M. C. A. at 1816 Twelfth street northwest. Clothing for men, women and children will be accepted, the post's auxiliary to handle contributions for women. The post will call for clothing if notified at the Y. M. C. A.

Jobless Urged to Use This Blank to Register

Unemployed persons who failed to register Saturday in the census taken by the city-wide committee on unemployment are urged to fill out the application below and mail it to the committee's headquarters in room 507 of the District Building.

1. NAME ..... SEX .....
(Please print name) (Male, female)

2. ADDRESS ..... TELEPHONE .....

3. AGE ..... RACE ..... NATIONALITY .....
(White, colored, etc.)

4. HAVE YOU ANY PHYSICAL DEFECT .....
(Yes or no. If yes, describe it)

HAVE YOU ANY CHILDREN

5. ARE YOU MARRIED ..... UNDER 16 YEARS OF AGE .....
(How many)

ARE ANY OF YOUR

6. IS YOUR WIFE EMPLOYED ..... CHILDREN EMPLOYED .....
(Yes or no) (How many)

7. HAVE YOU DEPENDENTS OTHER THAN WIFE OR CHILDREN .....
(If yes, how many)

8. HAVE YOU A TRADE ..... WHAT TRADE .....
(Yes or no) (Carpenter, mechanic, etc.)

9. WHEN WERE YOU LAST EMPLOYED .....

BY WHOM ..... HOW LONG .....

10. WHAT WAGES DO YOU DESIRE ..... WHAT WILL YOU WORK FOR .....

11. WILL YOU ACCEPT ANY REASONABLE EMPLOYMENT OFFERED OTHER THAN YOUR TRADE .....
(Yes or no)

12. HOW LONG HAVE YOU BEEN A RESIDENT OF THIS CITY .....

13. HOW MUCH EDUCATION HAVE YOU HAD .....
(Grade at leaving school, etc.)

REMARKS:

.....

.....

.....

.....

ROCK PENETRATED IN GROTTO SEARCH

Large Numbers Expected in Excavations Being Made in Italy.

HUNT ELUSIVE RIVER

Postoina, Italy, Nov. 16 (A.P.).—Soundings, explorations, excavations and curious experiments in tracing the courses of underground streams have started to reveal secrets of the mysterious grottos of Postoina.

Two miles of weird caverns, with bottomless lakes and ice-cold subterranean falls and rivers, remain to be explored. They are hidden behind a wall of rock which Italian engineers are now penetrating.

Four and a half miles in a straight line from the principal entrance of the grottos begins an abyss, the Delia Piuca, where the new work is going on. Tourists have been able to work their way, always with trained guides, to this point, but never beyond.

A thousand feet across the abyss, the Piuca stream, already 260 feet below the roof of the cavern, plunges under a rock wall and is lost to view. From the churning and roar of the water it is called here "the siphon."

Hope for More Grottoes.

It is this rock wall that engineers under Cavaliere Perco, director of the grottos, are seeking to pierce. Beyond, they believe, they will find scores of grottos as big and beautiful as those already in view. And they think they will learn something more of the mystical meanderings of one of the strangest rivers in the world.

Near this town are four rivers without beginning or end. For a while they flow like other streams, and then, tired of the sunlight and the open, plunge into the lower regions.

By putting coloring materials in the Piuca River, engineers have learned that the river which disappears under the wall of rock at the foot of the abyss emerges seven and a half miles away. It crosses the Jugoslavian frontier under the name of the Uncia River, and once more dives below ground in the Planina caverns.

This should be enough for any bad river, but not for the Piuca. It comes to light again at Ljubljana, under the name of Ljubljanica, and empties into the Sava, the great tributary of the Danube. Thus the coloring material thrown into the Piuca in the grottos of Postoina crosses Jugoslavia, Bulgaria and Roumania and finally empties into the Black Sea.

Held Elusive River.

Cavaliere Perco believes the present excavations will reveal what happens to the elusive river in its seven and a half miles wandering through the unexplored caverns.

The river renders the excavations most dangerous. As the drilling of the siphon wall goes on a sentinel is constantly on duty at the top of the abyss to give instant alarm if the volume of the river increases. For the river, fed by unknown underground streams, capriciously rises without warning.

Work will continue for at least a year. But then Cavaliere Perco is certain he will have a natural monument to show to tourists that they could not duplicate anywhere else in the world. Already the grottos are so enormous that thousands of persons have gathered within them to hear an orchestra concert directed by Mascagni.

Low-Priced Autos Appeal to French

Trade in American Cars Is Feeling the Effect of Draft.

Paris, Nov. 17 (A.P.).—Trade in American automobiles has felt severely the Frenchman's drift toward low-priced cars and his temporary tighter grasp on the family pocketbook.

The higher tariff on cars has made but little difference, because American agents are still selling machines brought in before the increase took effect. Business depression, however, has made some difference in sales, as France seems to be following the American public in paying less for cars.

Only one-fifth as many American cars were sold here in the first half of 1930 as were marketed a year ago. Ford, who would profit by a drift to lower priced cars, is reported to have bettered slightly last year's 1,000-a-month quota at his French assembling plant.

Proof that times are difficult along automobile row is afforded by reduced production of some of the largest makers despite a recent halving of the 12 per cent tax de luxe.

Representative firms offer first-class apartments for rent in Post Classified Ads.

CZAR BORIS AND HIS BRIDE

Associated Press Photo.

Princess Giovanna, daughter of the King of Italy, and Czar Boris, ruler of Bulgaria, who were married at Assisi.

YOUTH BRINGS HOME ALONG TO COLLEGE

Student in Columbia, Mo., Has House Built Near Campus.

WAGES GO TO TUITION

Special to The Washington Post.

Columbus, Mo., Nov. 17.—John Davenport, son of a section foreman at Mercer, Mo., came to the State University here as a student, bringing his home with him. Rather, it was trucked here by his father and his brother. He is 19 and is the son of Mr. and Mrs. Obie Davenport.

The Davenports had to exercise much self-denial to provide funds for the education of their children. To eke out the family income the mother teaches school. The father also has been employed for a number of years as rural free delivery carrier.

Family Council Held.

When John learned all that the grade schools of Mercer and the prep school at Trenton could teach him there was a family council on the subject of a course in college. It was decided to build a small cottage in which he could sleep, study and prepare his meals and which would answer for his home during the four-year term.

John worked on the section as laborer through the vacation. He was able to save practically all of his wages, more than $200, and this sum was applied upon his tuition and other expenses.

House Cost $250.

When school opened this fall the house was hauled here, 212 miles from home, and set upon a lot near the campus, which was rented for $1 a month. John's mother and sister canned fruit and vegetables to supply his table during the winter. The cost of the house was $250. It is constructed in sections held together by 25 bolts. Only the essentials are provided because of the limited space. One stove serves for heating and cooking.

The windows have curtains, the work of John's mother and sister, and there are rugs on the floor. There is wiring for electricity and a connection has been made with a nearby electric line. In warm weather an oil stove is utilized for cooking. John is a first-class cook. His mother saw to that.

Representative firms offer first-class apartments for rent in Post Classified Ads.

COLOMBIA WILL TAX RICH EXPATRIATES

Persons Living in Foreign Lands Must Pay Income Levy Under New Plan.

LAW FOR IMPECUNIOUS

Bogota, Colombia, Nov. 17.—Colombia wants her wealthy sons to spend their money where they make it and keep the home fires burning. For several decades rich Colombian families have been making a practice of visiting New York and the larger European capitals, and once there forgetting to come back.

As a result the nation doesn't get much profit out of them. Many well-to-do families are now hibernating in New York, Paris, London and other European capitals. They draw their incomes from the mother country and send home letters of what a fine time they're having.

Persuasion of No Effect.

Since persuasion has had little effect on these expatriates the government has decided to change tactics and use pressure where it will be more effective, according to El Tiempo.

President Olaya Herrera has sent a bill to congress by which all incomes of persons living in foreign lands, with the exception of government officials and students, will be liable to a tax. In this way the government hopes that it not only will add substantially to the treasury, but will induce its wandering sons and daughters to come home.

Bar on Impecunious.

The Bogota government has also taken steps to protect itself against impecunious nationals abroad. In future, according to a recent presidential decree, all persons leaving the country, no matter what their social or business standing, must deposit a guarantee.

In case the citizen gets stranded in foreign lands the Colombian authorities can bring him or her home without dipping into its own pocket. In the past a good many Colombians had to be brought home at the expense of the government, and in very few cases has the latter been reimbursed.

Play With the Knowledge of Experts

THE social importance of BRIDGE makes it imperative that you have a complete knowledge of the game for your own pleasure and that of your associates. The cards have innumerable combinations that a lifetime of experience would not completely reveal, yet you may learn to cope with any bridge situation by taking advantage of the accumulated knowledge and experience of experts as revealed by the articles of MILTON C. WORK.

"Work On Bridge"

A Daily Feature of
The NEW Women's Pages
in
The Washington Post

"The Capital's Greatest NEWSpaper"

STORE HOURS: 7:30 A. M. TO 5:30 P. M.

Special Sale
Detroit Jewel
Gas Range

Full Enameled Detroit Jewel Gas Range, with Oven Heat Control, Specially Priced During

Cooking School

Free Connection To Gas In Kitchen — $66 — Liberal Terms Easily Arranged

THIRD FLOOR

BARBER & ROSS, INC.
11th & G Sts. N. W.
VISIT OUR TOY DEPT., 4TH FLOOR

WHEN WINTER COMES!
TURN UP A TANNED NOSE

WEST INDIES . . .
PRE-CHRISTMAS CRUISE
16 days . . . Dec. 2 to Dec. 18 . . . $175 up. Franconia to Port-au-Prince, Kingston, Colón, Havana and Nassau.
TWO HOLIDAY CRUISES
16 days . . . Dec. 20 to Jan. 5 . . . $207.50 up. Franconia to Port-au-Prince, Kingston, Colon, Havana and Nassau.
8 days . . . Dec. 26 to Jan. 4 . . . $140 up. Carinthia to Nassau and Havana.
A POST-HOLIDAY CRUISE
16 days . . . from Boston, Jan. 9 to 27 . . . from N. Y. Jan. 10 to Jan. 26 . . . $207.50 up. Carinthia to Port-au-Prince, Kingston, Colon, Havana and Nassau.
Five other cruises 12 to 18 days, from Jan. 24 to April 16, 1931.
HAVANA SERVICE
The "Caronia" and "Carmania" will sail direct to Havana . . . from N. Y. every Wed. and Sat. . . . Jan. 17 to March 11 . . . Rates one way $90 up, round trip, first class, $140 up. Special Eight Day Cruise to Nassau and Havana Jan. 10 . . . $140 up.
Send for illustrated literature to your local agent or
CUNARD
1504 K St. N.W., Washington, D. C.
Phone District 1856

To Be Smart . . .
MEANS MANY THINGS

NOT merely being appareled in modes that are the height of fashion . . . but more than that! Smartness comes of being appareled tastefully in apparel that suits your type . . . that is of good quality and well made. That is why smart women find it easy to purchase their wardrobes here . . . Every garment in our shop fulfills these requirements.

Erlebacher
TWELVE-TEN TWELVE-TWELVE F STREET

YOUR BODY requires 6 to 10 times as much water as solid matter. Water supplies minerals as well as moisture. The kind of water makes a difference.
MOUNTAIN VALLEY MINERAL WATER
from Hot Springs, Ark. Met. 1062
306 Dist. Natl. Bank Bldg.

The Finest Gift for All the Family
AN OIL BURNER
by
WALLACE ENGINEERING CO.
904 12TH. ST., N.W.
Exclusive Oil Heating Engineers
You may Budget the cost but BUY NOW!

POST WANT ADS PAY

The PALAIS ROYAL

Due to continuance of heavy fogs and storms the Zeppelin bringing Santa Claus will not arrive until Saturday—Nov. 22nd Between 11 and 1

Boys! Men! Do Not Miss This Opportunity to Meet The Famous Manager of the Washington Senators . . .

TODAY . . . From 3 to 6 P. M.
WALTER JOHNSON
(The Old Master in Person)

Will Be In
PEOPLES DRUG STORE
at
10th & F Sts. N. W.

You have often seen Walter Johnson pitch . . . admired him from a distance . . . now is your chance to meet him and shake the hand that has won so many victories for the Senators. Come today.

Have You Played the New
WALTER JOHNSON BASEBALL GAME?

Walter has invented a great baseball game . . . a fascinating game for young and old . . . and he'll tell you it is the next best to the real thing. Play a game with Mr. Johnson today. You'll want one to take home!

PEOPLES DRUG STORES
"All Over Town"

REMEMBER . . .
Mr. Johnson will appear Only at Our Store No. 13, 10th & F Sts. N.W. from 3 to 6 P. M. TODAY.

The Washington Post.

THE WASHINGTON POST CO.
Washington, D. C.
EDWARD B. McLEAN,
President and Publisher

MEMBER OF THE ASSOCIATED PRESS.
The Washington Post is a member of the Associated Press, receiving the complete service of the world's greatest news-gathering organization.
The Associated Press is exclusively entitled to the use for republication of all news dispatches credited to it or not otherwise credited in this paper, and also the local news published herein.

TERMS OF SUBSCRIPTION.
Delivered by Carrier in Washington.

Daily, Sunday included, one year	$8.40
Daily, Sunday excepted, one year	6.00
Sunday only, one year	2.40
Daily, Sunday included, one month	.70
Daily, Sunday excepted, one month	.50
Sunday only, one month (with four Sundays)	.20
Sunday only, one month (with five Sundays)	.25

BY MAIL, PAYABLE IN ADVANCE.
Maryland and Virginia.

Daily and Sunday	Sunday Only	Daily Only
One year ..$10.00	One year ... $4.00	One year ... $7.00
Six months 5.00	Six months 2.00	Six months 3.50
One month. .85	One month .40	One month. .60

ALL OTHER STATES.
(Mexico and Canada, Incl.)

Daily and Sunday	Sunday Only	Daily Only
One year ..$12.00	One year ...$5.00	One year ...$6.00
Six months. 6.00	Six months.. 2.50	Six months. 4.00
One month. 1.00	One month. .50	One month.. .75

All Subscriptions by Mail Payable in Advance.

New subscriptions for The Post or renewals will not be accepted unless payment accompanies the order. Remittances should be made by drafts, checks, postoffice orders, registered letters or express orders, payable to The Washington Post Co.

Entered at the Postoffice, Washington, D. C., as second-class mail matter.

National Advertising Representative—PAUL BLOCK and Associates, Park-Lexington Building, New York; Palmolive Building, Chicago; Little Building, Boston; General Motors Building, Detroit; Guarantee Trust Building, Philadelphia; Russ Building, San Francisco.

Tuesday, November 18, 1930.

PUBLIC DEBT CAN WAIT.

Sentiment in favor of suspending payments on the public debt during the period of depression is steadily gathering momentum. It is reported that the Treasury will not oppose such a program, and even Senator Smoot, chairman of the Senate finance committee, is willing that debt reduction be postponed this year to avoid a deficit. It is apparent that Congress can not in any other way speed up the Federal building program for relief of unemployment without increasing the tax burden.

While the country was prosperous and tax receipts were increasing in spite of a gradual reduction of rates the administration took the attitude that the national debt ought to be wiped out as soon as possible. Economy demanded that the staggering total indebtedness, amounting to $26,596,000,000, be reduced in order to cut down the interest payments. In 1920 Congress adopted a program calling for a sinking fund sufficient to retire 2½ per cent of the outstanding debt, plus certain interest requirements, each year. Under this arrangement $3,178,468,000 has been paid on the principal. But the administration was not satisfied with that. It has applied surplus funds, amounting to $7,223,884,000, to debt retirement, with the result that the people have been paying nearly $1,000,000,000 per year on the public debt. The principal has been cut down from more than $26,000,000,000 to $16,185,309,000 in ten years.

This is an excellent record. Debt retirement has proceeded nearly three times as fast as is provided by law, and the Government has saved an enormous sum that otherwise would have been paid in interest.

Prosperity throughout the country made this achievement possible. Taxes did not burden the people unreasonably. Now prosperity has temporarily disappeared. An increase in taxation—even failure to maintain the temporary tax reduction granted last year—would be a burden to the country. Recovery from the depression with its unemployment, its want and suffering, would be indefinitely delayed by a stiffening of tax rates. It would be nothing short of absurd to attempt to maintain the pace of debt reduction that was set during the heights of prosperity.

The Treasury is committed by law to retire approximately $400,000,000 of the outstanding debt this year, and $415,000,000 next year. During 1930 the Treasury has used only $65,000,000 for this purpose, which means that about $335,000,000 would be available to balance the budget and provide tax relief, if Congress should suspend payments on the national debt. This sum may be augmented by nearly $200,000,000 which is due from the war debts owed the United States by European countries. Should the public be given the benefit of this entire amount through a building program and reduced taxes for the next five or six years the Government would still be ahead of its debt retirement schedule. It is probable, however, that economic conditions will be so improved within a year, or two years, that reasonable payments on the national debt can be resumed without retarding industrial and commercial development.

It is timely, regardless of economic circumstances, for Congress to consider a revision of the debt retirement program. That portion of the debt which is represented by loans to foreign governments ought to be left for those governments to pay. Should this obligation be wiped out by taxing the American people the chances of European countries continuing their payments would be remote indeed.

It is plainly evident that Congress can avoid a deficit and provide the country with a two-edged sword for use against the depression at the same time. House leaders are arranging to keep expenditures, except those for construction of buildings and highways, at a minimum. The administration is shaving budget requests to the bone. If the raids on the Treasury that have been proposed from various sources can be held in check, and if tax money that has been going into the public debt sinking fund can be diverted to constructive purposes, the Government will make a great contribution to the return of prosperity.

FARM BOARD BUYS WHEAT.

The mystery as to what outside force was at work in the Chicago wheat pit last week is cleared away by a statement of Alexander Legge, chairman of the Federal Farm Board. "Demoralization in world grain markets," he says, "has made it necessary for the Grain Stabilization Corporation again to enter the wheat market in order to stop panicky selling and to prevent further unwarranted declines in prices. Comparatively, wheat is lower in price than agricultural commodities. * * * Further price declines would be in sympathy with foreign markets and not justified by domestic conditions."

While Mr. Legge carefully avoids disclosing the extent of the corporation's operations, his statement clears away the mystery as to why Saturday's trading in December contracts was in such great volume in Chicago despite the fact that in other markets wheat of the same class was available at discounts from the Chicago price ranging from 8 to 14 cents.

Early in the year the Stabilization Corporation, in an effort to "peg" prices, entered the open market and bought wheat at prices ranging from $1.12 to $1.25 a bushel. It has never been revealed how much wheat was purchased in these operations, nor what average price was paid, but it is believed that the Government has a paper loss of at least $50,000,000 at the present time on its holdings of wheat. At the time these purchases were made the corporation also bought cotton. It is estimated that the corporation now holds some 1,300,000 bales of cotton, and it was admitted officially when the 1930 wheat crop came on the market that the corporation held in warehouses scattered around the country some 60,000,000 bushels of 1929 wheat.

It may be that the Farm Board has reentered the wheat market as a purchaser for the purpose of averaging down the price of its holdings. Certainly there appears to be no immediate prospect of prices that would enable the corporation to dispose of its holdings without suffering large losses. But if, as Chairman Legge says, the price of wheat has been depressed to a level economically unjustified, the Government may eventually get out of the market if it averages up its costs. The corporation's holdings are so extensive, however, that the first motion toward unloading might knock the bottom out of prices.

The Farm Board's entry into the commodity markets as a purchaser is almost sure to end in loss. Where is it to find a market for the store of wheat it holds? So long as production exceeds or even keeps pace with demand, Government wheat can not be let loose in any considerable volume on the domestic market without carrying prices down and injuring the farmers. There is little probability of selling wheat abroad at higher prices. When does the Farm Board hope to dispose of its increasing holdings of wheat?

BOBBY JONES RETIRES.

The golfing world learns with regret that Bobby Jones has retired from competition. Holder of all the major golf titles of the United States and Great Britain, this young Alexander of the niblick has no more worlds to conquer. He has reached pinnacles of fame and achievement that no other golfer has ever reached and by retiring before he begins to slip, as all champions sooner or later must, he makes certain that the tales of his prowess will go down as legends in the saga of the royal and ancient sport.

The question that has agitated the golfing world more than any other of recent years is: Who is the man who can beat Jones? That question will never be answered unless at some future date Bobby reconsiders his decision to avoid competitive play. Through the years champions will be compared with the Bobby Jones of 1930. For the next few years, at least, the holding of a golf title will not be as full an honor as it would be if the champion of champions were not in retirement. The situation in golf will be somewhat similar to that in the heavyweight division of professional boxing. To the great majority of fight fans, Gene Tunney, the undefeated, is still the champion. To most golfers, Bobby Jones, the undefeated, will continue to be a better golfer than any mere title holder.

Bobby Jones' retirement will lift a load from the shoulders of other outstanding golfers. Bobby's invincibility beat many a good tournament golfer before he started play. With the psychological menace of Bobby Jones out of the way it may be that some of the younger players will prove to be stars of the first magnitude. But even so, it is doubtful if there ever will be another to fill the shoes of Bobby Jones.

JOBS FOR AMERICAN SAILORS.

Andrew Furuseth, president of the International Seamen's Union, calls attention to a point of glaring inconsistency in the laws designed to bring about development of the American Merchant Marine. Foreigners hold thousands of jobs on American ships while American seamen are without employment. Crews are hired in foreign ports and remain with their jobs to the exclusion of Americans.

Congress has appropriated millions of dollars for development of a fleet of American merchant vessels. The people are in favor of building up a strong merchant marine to carry American commerce overseas and to supplement the strength of the Navy. It is obvious that this can not be accomplished, however, if American ships are to be manned by foreigners. Since Congress is subsidizing these shipping lines with long term loans at low interest and valuable mail contracts, it should insist that crews be made up of American seamen.

Licensed officers on these vessels are Americans and mail ships are required to employ 50 per cent American crews. Obviously these provisions are too weak. Americans will not work for the wages that are customarily paid to foreigners. The Government has recognized the disparity of wages here and abroad in nearly every field. High tariff laws and strict immigration regulations protect workmen of this country against competition of foreigners. American seamen can not consistently be asked to accept a lower standard of living in order to get work on ships under the American flag.

Other nations protect their seamen. Why does the United States fail to protect its seamen, especially in times of unemployment? Training of American seamen is an important function of the merchant fleet under any circumstances, but just now it is urgent that American shipping lines reserve their jobs for American seamen. Several bills on the subject are pending before Congress. They ought to be given attention.

Movie attendance and gasoline sales are up to normal; the people always cut down on the essentials last.

If the Republican party is smart, it will recruit its next national chairman from the senior class of Gallaudet.

"NO DEFICIT NECESSARY"

By Hon. ROBERT L. OWEN,
Former Senator From Oklahoma.

To the Editor of The Post—Sir: I congratulate you on your editorial of November 15, entitled "No Deficit Necessary."

Raising the taxes on the American people at this time, when the purchasing power of the dollar has been greatly increased by the artificial means of a major bear movement, will be little short of an economic crime. Instead of raising the taxes on the people they should be lowered, and the deficit avoided by increasing prosperity on the one hand, which will increase incomes and taxes, and by withholding any payments whatever on the principal of the national debt for two or three years until the people can recover from the violent shock given to them by the panic of 1929.

To restore prosperity the reserve banks should be required to buy at least $500,000,000 of United States bonds and to extend credits more freely in buying domestic acceptances. Buying these bonds would immediately give credits in the reserve banks to the member banks who sold the bonds, or would make available such credits to the member banks. The advice to the banks of the country to refuse loans on stock market collaterals was one of the contributing causes to the major bear movement of 1929. This policy should be reversed, all the more so because now stocks are below their actual earning value in very many issues.

The reserve banks should be required to change the Federal Reserve notes for gold certificates passing over their counters so that their gold supply will be increased by hundreds of millions, and in that way their power of emitting reserve notes would be expanded two-and-one-half times the gold certificates thus taken up. The reserve banks in ten different ways contracted credit and currency and laid the foundations for the major bear movement that brought on the great industrial depression which followed the stock market collapse of November, 1929.

The Washington Post is right in its demand that the taxes shall not be increased, and that the immediate payments on the principal of the national debt should be moderated until this depression is over. The taxes should be reduced instead of increased. Every energy should be exerted to end unemployment, not by words only, but by acts appropriating money for public improvements of all kinds, for putting the railroads in better condition, for improving industrial plants and getting ready for the restoration that will ensue under intelligent management.

It is unintelligent to talk about deficits when the American people are in such present distress and when their productive powers are so vast. There is no occasion for recklessness in expenditure; there is occasion for the energetic employment of men in works that have known value for the future. You justly say that the present generation is being made to pay more than its just proportion of the cost of the war, and this has been done by those who consciously or unconsciously favor the policy of making the dollar buy more and making the dollar more valuable in terms of commodities, stocks and bonds, and as cash or cash credits.

If a deficit should occur the Government can get the money at a very low rate of interest in this depression, and can easily pay it back when prosperous times are created by intelligent action. Between January and June, 1929, in the public press—the Manufacturers Record, the New York Times, the New York World, the Wall Street Journal and the Wall Street Magazine—I pointed out the danger of interfering with the credit structure and contracting credits. I warned the administration of the danger of permitting the Federal Reserve Banks to contract credit and currency, and pointed out that it was laying the foundations of a major bear movement which would necessarily result in a stock market crash, industrial depression, unemployment and political injury to the administration itself. Since the accuracy of these observations has been proved by the event, it is to be hoped that the administration will review the causes which produced the panic and the present depression, and will take steps both to correct the harm done and to prevent their being brought into effect at any future time. ROBERT L. OWEN.

In a Temper and a Cloud of Dust.

SHORT CIRCUITS.

Tough Luck.

Indianapolis Star: An alleged plot against Al Capone has been discovered and nearly everybody will regret that it didn't work.

Noisy Benny.

Philadelphia Inquirer: Mussolini, it is said, is an excellent violinist. But it is a bass drum Il Duce plays while Rome burns with indignation.

Gentle Reminder.

Kansas City Star: Aren't birthdays that come after 40 bad enough, without the long-life greeting cards you get from your insurance companies?

The Remedy.

Atlanta Constitution: Release the money held by those who cry hard times and put it in circulation and there would be no hard times.

One Exception.

McPherson Republican: The wife who is a good cook can forgive almost anything in a husband except for him to have a poor appetite.

Washed Dishes.

Cincinnati Enquirer: After watching a bunch of modern girls one wonders what in the heck girls ever did with their hands in the days before the lipsticks and compacts.

One Born a Minute.

Detroit News: After putting your autograph to the bottom of a blank sheet of paper, the next most dangerous thing is saying "Yes" to a question by phone that isn't quite clear.

How to Get On.

Fort Worth Record-Telegram: It is, maybe, all right to say what you please, but it is only those who practice saying what pleases other people that get to be radio announcers and toastmasters.

Don't Kiss!

Minneapolis Journal: A tuberculosis expert says that if every person in the United States refrained from osculation for ten years the death rate from tuberculosis would be cut in half. He added: "It is impractical." Why not compromise and kiss her hand? Ten years is not long.

JUST FOLKS

By EDGAR A. GUEST.

MILLIONAIRES DISCUSS GIVING.

Two millionaires were talking in a friendly sort of way,
Just as plumbers talk of plumbing, or as youngsters talk of play,
Or as beggars chat of begging, airing notions, whims, and views,
And advancing bits of wisdom which the other one might use.
So I lingered near to get it, as I heard one rich man say:
"The trouble with you, Joseph, is you give too much away!

"You mustn't be so lavish in your charity affairs,
You make it very difficult for other millionaires.
Now, I give when I'm compelled to, but I never run about
Seeking every opportunity to hand my money out.
Giving's very serious business and I want to make you see
That you're harming other rich men by your generosity."

Joseph looked at him a moment, and he said: "When first you spoke
I'd have thought that you were jesting, but I know you never joke;
So just listen to me, Oscar, while I tell my point of view
And exactly my position and just what I think of you.
As a millionaire you're rated—so am I—and I would say
You're a mighty poor example! You don't give enough away

"You can't take the stuff to Heaven or wherever you will go;
You will leave it all behind you when Death strikes that final blow.
It's good sport to gather money, but when once you have enough
The only fun that's left you is to give away the stuff.
Hang to yours if so you're minded, hold it fast till life is done.
You will always be a rich man, but you won't have any fun."

The Temple Soon Crumbles When Rats Gnaw Through the Foundation Timbers.

By ROBERT QUILLEN

STRANGE picture writings on clay tablets dug up by archeologists reveal the effort made by long forgotten men to protect their property from knaves.

The story of civilization is a story of alliances and battles and walls and weapons designed to protect property.

Today nine-tenths of the laws in civilized lands are concerned with the safeguarding of property and the control of those who threaten it.

Ten thousand years of teaching morality and ethics and culture, and still the chief task of civilization is to protect itself from thieves!

Schools and temples on every corner in Christendom and one man in every score a preacher of righteousness, yet millions are employed in the manufacture of padlocks and safes and other devices to protect property from the unscrupulous.

And today, in the greatest and most modern of nations, thieves prosper as never before in history and nobody's property is safe.

How shall you judge this civilization?

If the first concern of man's government is the protection of property, and property is less secure than ever before, it should be clear to the most casual observer that organized society has almost hit bottom.

Pick up a newspaper any day in the week and you find stories of secret theft and daylight robbery. Bandits are everywhere. They ply their trade as openly and as safely as other men labor for bread. They have but to show a gun and fill their pockets. The few who resist are shot down; and when at last the alarm is given, the thieves are miles away or lost in neighboring crowds.

The business is so simple and the rewards so great that every man hard-pressed by fate is tempted to quit his unprofitable virtue and fatten with the thieves.

That is modernism! That is Americanism! A land overrun with bandits! No unguarded collection of wealth safe for an hour! And all the forces of law as helpless as a lamb among wolves!

Why doesn't the land awake? This is a scourge—an ever-growing pestilence that threatens our whole civilization. Does nobody realize how fast it is growing—how inevitably it leads to anarchy?

When fruit flies and corn borers threaten the farmers' crops, thinking men become alarmed and Congress appropriates money to exterminate the pests.

The thieves that now infest the land are pests a thousand times more dangerous than insects that destroy plants, for these threaten the fabric of civilization.

If present laws and methods are ineffectual, men with brains and courage can make tools to do the work that is necessary. At any cost of blood or treasure, America must be purged of thieves.

(Copyright, 1930.)

PRO AND CON

Various Aspects of Political Issues Discussed by the Press.

"If So Soon Done For, Etc."

Boston Globe.

Many a Congressman must be thinking how quickly a rising young politician becomes a lame duck.

Won't Need to Repeal 18th.

Buffalo Courier-Express.

Perhaps it will yet be possible to have an appetizer in Havana and dinner in New York.

Probably Be More Quantity.

Detroit Free Press.

The Senate is to have a Coolidge, after all; but his oratory will lack the dry, Calvinistic smack.

Lame Duck Hegira.

Atlanta Constitution.

The lame ducks are hunting their crutches for their trek to Congress in December. Most of them blame the Democrats for their arthritis.

Structural Weakness.

Asheville Times.

All the public structures in this country are solid and enduring except the promissory planks of the party platforms.

A Cussed Problem.

Indianapolis News.

Maybe the delay in making a report on prohibition by the President's law enforcement commission is caused by the difficulty of devising a way to leave out the swear words.

Getting Out the Vote.

Topeka Capital.

"And don't forget to vote," was the last hour admonition of most of the Kansas press. And evidently they didn't.

Dry vs. Wet Democrats.

Philadelphia Public Ledger.

There has recently been talk among the dry Democrats of calling a conference to determine their attitude, in view of the increasingly wet grip on the party. They recognize that the party as a whole is distinctly wet. It has been figured that the wets control the Democratic organization in 33 States. Of the 15 where the Democratic drys are still on top, 12 are in the South. The requirement of a two-thirds vote for nomination retains a powerful weapon in the hands of the diminishing drys. But there have been intimations that they might not use it to block the nomination of a wet, because they realize that their party would have no chance of winning with a dry. It remains to be seen how many of them will make this surrender.

Somebody Bet Wrong.

Atchison Globe.

We owe an apology to Brazil. We recently referred to Brazil as the land of nuts, but lately it was demonstrated in Kansas that Brazil has no monopoly.

Democrats Sitting Pretty.

New York World.

This filibuster threat endangering discipline within the G. O. P. should be viewed by the Democrats in Congress in the detached and impartial spirit of the frontier wife in the "Go it, husband; go it, b'ar!" story. It would not be good politics, because it would not be good citizenship, to aid the Brookharters in these anxious and troubled times in holding up supply bills and forcing an extra session. On the other hand, the Democrats have no mandate to aid in the disciplining of a small minority within the Republican delegations.

The signs point to stormy times in the coming short session. It will be well for Democrats in Congress to aid in needed legislation, to refrain from time-wasting filibusters and to seek in all ways to promote the general welfare. It is the good fortune of the party that it is not obliged to interfere in any way with the family quarrel that promises to enliven the sessions for the G. O. P.

LETTERS TO THE EDITOR.

Beauty of Washington Woods in Autumn Inspires Delight.

To the Editor of The Post—Sir: I have lived in Washington a good many years, and I do not believe there is a spot on earth where a more enjoyable season regularly occurs than our fall of the year. Our September, October, and November, each with captivating characteristics of its own, form a trinity dear to the hearts of all resident nature worshipers.

On the mountain sides and farther north the coloring of the fall landscape may for a short time be more vivid. The frost wine of the north wind may have a more exhilarating tang, although that is doubtful. But for arboreal street pageantry and subdued color effects in mass, such as artists like to paint, the autumn scenery hereabouts is unexcelled.

This year, notwithstanding last summer's extraordinary heat and dryness, the leafage of the parks has been marked as usual by a diversified and exquisite show of colors. It is a gray day, an artist's day, as I write. Nearby, seen from the corner of Nineteenth and Newton streets, the massed splendor of the trees in Piney Branch Parkway is wonderful. There is lack of bright red, but a touch of clear maroon; various shades of bronze are blended with dashes of green, yellow, yellowish green, and brown. And this display will linger, fading by degrees into December.

Truly the trees of the City Beautiful are its crowning glory, and I suppose I am not the only one who has ever been tempted to employ superlatives in describing the prolonged enchantment of our Maryland-Virginia autumnal season. H. P. A.

Better School Housing Due Largely to Supt. Ballou—Board of Education Should Be Abolished.

To the Editor of The Post—Sir: A District official, who deserves the thanks of our citizens, is School Superintendent Frank W. Ballou. As an outcome of the building policy inaugurated early in his administration, the school housing which ten years ago was lamentably crowded is nearing the point where it will be entirely satisfactory. This result was accomplished, he states in his annual report to the Board of Education, "through the united efforts of the community and those Government agencies having to do with legislation and appropriations." There can be no doubt that Dr. Ballou's vigorous personality had much to do in forwarding this school development, and I would like to suggest that he would probably find his work more satisfactory if he were directly responsible to the District Commissioners, like the health officer, the fire chief or the chief of police.

It should be remembered that he is not just a backwoods schoolmaster, and I would think that there might be danger of his being annoyed, if not hampered, by an occasional excess of antiquated officialism on the part of the Board of Education.

The unsalaried School Board, which suited the modest needs of our pioneer forefathers, is a misfit in the well-developed modern school system of a big city. TAXPAYER.

Taxes Should Not Be Increased—Payments on Public Debt Should Be Curtailed Just Now.

To the Editor of The Post—Sir: Your editorial regarding the reduction of the Nation's indebtedness strikes me as 100 per cent sound. I question very much the advisability of increasing taxation at this time. I am particularly impressed with the thought that the administration might well afford to change its attitude toward debt reduction in days when conditions are throughout the Republic such as we know them to be.

Of course, there are certain moneys received by us that should continue to apply on the national debt, but surplus receipts and such other funds as must not necessarily, because of legislation, be applied to the national debt should, and it seems to me could quite properly be used in these days far more impressively for the welfare of the people of the country by being directed toward such programs as would result in the increasing of labor and all associated therewith.

I am wondering if a pronouncement of such a policy from the White House or the Secretary of the Treasury would not go a long way toward bolstering up public confidence in the restoration of things generally to normal conditions. J. H. H.

Raskob Did His Best to Shake Public Confidence, and Now Cashes In on His Bear Operation, Says a Reader.

To the Editor of The Post—Sir: John J. Raskob, of Raskob & Smith, political brokers, has demonstrated that he is one of the shrewdest operators the country has yet produced, not only on the stock exchange, but on the political exchange as well. Mr. Raskob was a bear of bears previous to the last election, adopting every tactic of the Wall street bruins and hammering "national stock" constantly. Unemployment was magnified; every failure of any sort in the business field was exaggerated; nothing was left undone to shake the confidence of the people; every effort was put forth to pound down "national stock."

Then came the election, when it was seen that his calamity campaign had been more successful than he himself even dared to dream. He immediately "about-faced," however, and is now a "bull of bulls"—hoping to cash in big in '32.

Wall street tactics in politics appear to be to ruin the "other fellow" and build up your own fortune out of the wreckage. J. H. J. B.

Eighteenth Amendment Is a Moral Law, Says a Constant Reader.

To the Editor of The Post—Sir: The adoption of the eighteenth amendment is one of the greatest events in American history. The church should indorse it as a sacred statute to save humanity. Every Christian and law-abiding citizen should stand by it as a moral law for the protection of the home and society. I. W. MAXSON.

EVENTS OF INTEREST IN SOCIETY CIRCLES OF CAPITAL

Miss Wyeth Is Presented To Society

Brilliant Tea Dance Marks Introduction of Debutante.

MISS MARGO WYETH, daughter of Mr. and Mrs. Nathan C. Wyeth, yesterday was presented to society by her parents at a tea dance at the Carlton. Members of the smart residential set in the Capital attended.

Miss Wyeth stood with her mother to receive the guests. She wore a frock of pale green chiffon, made according to the prevailing mode on long lines, with a high waistline. She carried an old-fashioned bouquet. Mrs. Wyeth was gowned in chiffon, dark brown in color, with which she wore a corsage of orchids.

Mrs. William de Witt Mitchell, wife of the Attorney General, assisted Mrs. Wyeth in receiving. Others assisting were Mrs. Richard Aldrich, Mrs. Anson Phelps Stokes, Mrs. James Mandeville Carlisle, Mrs. Charles C. Glover, jr., Mrs. Philip Coffin, Mrs. Fleming Newbold, Mrs. Henry Howard, Miss Edith MacCammon, Mrs. Reginald Huidekoper, Miss Mary Sheridan, Mrs. Upshur Moorhead and Mrs. Frederick DeCourcy Faust.

Miss Wyeth was assisted by several debutantes, including Miss Harriet Anderson, who will be presented to society by her parents, Mr. and Mrs. Chandler Anderson, at a tea this afternoon; Miss Kathleen Knox, Miss Sally Fairfax Harrison, Miss Eliza Mitchell, Fraulein Herta Marie Kiep, niece of the Counselor of the Germany Embassy and Frau Kiep, and Miss Lee Washington.

Mr. and Mrs. Gist Blair, the latter the aunt of Mrs. Wyeth, will give a dinner for Miss Wyeth at Grasslands on the evening of December 2. Additional guests have been invited for dancing afterward.

Other parties have been planned for the debutante. Mrs. Glover will give a dinner in her honor December 8, and on December 9 Mrs. Howard will be hostess at dinner. Mrs. Franklin Ellis will entertain at a luncheon December 1 for her.

Living much abroad, Miss Wyeth has had ample opportunity to follow the talents inherited from her father, noted architect. While enjoying the delights of a debutante season, she spends part of each week day in study at the art school in the Corcoran Gallery.

De Martinos Arrive In Washington.

The Italian Ambassador, Nobile Giacomo de Martino, went to New York Sunday to meet his wife, Nobile Donna Antonietta de Martino, who arrived yesterday aboard the Comte Grande from Italy. They returned to Washington yesterday, and tomorrow evening will entertain at dinner in honor of the former Minister of Finance, Count Volpi di Misurati.

The Ambassador of Great Britain, Sir Ronald Lindsay, will be the guest at dinner of the English Speaking Union at the Willard, Monday, December 8.

Mrs. John Spalding Flannery will entertain at a buffet supper for their daughter, Miss Virginia Flannery, on November 29, before the ball which Mr. and Mrs. Harold A. Dodge will give at the Mayflower that evening.

The former Attorney General and Mrs. A. Mitchell Palmer have returned to their apartment at the Carlton.

Senator and Mrs. Tasker L. Oddie will come to Washington this week from Reno, Nev., having abandoned their original plan to sail from California for New York by way of the Canal Zone. Also coming from the West this week are Senator and Mrs. Roscoe C. Patterson, who are motoring from Kansas City. They will live at the Burlington this winter.

Maj. Henry C. Davidson will entertain at dinner preceding the first of the series of four Army dances to be held at the Willard Friday.

The annual meeting of the Italy-America Society will take place this afternoon at the home of Mrs. Henry F. Dimock, 1301 Sixteenth street, at 4 o'clock. At 5 o'clock the Italian Ambassador, Nobile Giacomo de Martino, will come to the meeting with the former Minister of Finance, Count Volpi di Misurati, who will address the meeting.

Dr. David Jayne Hill, president of the society, and other officers and members will atend.

Capt. H. T. Allen To Return Next Week.

After having been stationed in Brooklyn, Capt. Henry T. Allen has been ordered to Washington where he will be at the Army War College. He will return to this country November 26 from France, where he has been on a four months' leave with Mrs. Allen and their children. These will be in Paris for the winter, joining Capt. Allen in the late spring at Charmian, Pa., the summer home of his mother, Mrs. Henry T. Allen, widow of Gen. Allen.

Capt. Allen will spend the winter with his mother at her apartment at Stoneleigh Court.

Mrs. Montgomery Blair is passing a few days at the Weylin Hotel in New York.

Wed at St. John's

Underwood & Underwood.

MRS. BISHOP PERKINS HILL, who was before her marriage at noon yesterday Miss Alice Rice Worthington, daughter of Mr. and Mrs. Charles Campbell Worthington. Mr. Hill and his bride will make their home in Washington.

Fall Blooms Mark Wedding At St. John's

Miss Worthington Wed to Bishop P. Hill; Reception Held.

Miss Alice Rice Worthington, daughter of Mr. and Mrs. Charles Campbell Worthington, was married Tuesday to Mr. Bishop Perkins Hill, son of Mr. and Mrs. William Alexander Hill. The ceremony was performed in St. John's Episcopal Church at noon by the Rev. Dr. Robert Johnston. The church was decorated with chrysanthemums, palms and ferns.

The bride, who was given in marriage by her father, wore a gown of ivory satin fashioned on long straight lines, with a long train falling from the waist. The tulle veil was caught with a wreath of silver tulle leaves, and she carried gardenias and lilies of the valley.

Miss Sara Worthington, sister of the bride, was maid of honor and wore a gown of deep yellow crepe Elizabeth, made with long flowing sleeves and a girdle of russet velvet with a hat to match the girdle. She carried an arm bouquet of yellow Prenet roses. The bridesmaids were Mrs. Robert Roebling, Miss Dorothy Hill, sister of the bridegroom; Miss Clara Elizabeth Davis, and Miss Eleanor Crain. They wore gowns like that of the maid of honor in a paler shade of yellow and carried russet and yellow chrysanthemums.

The best man was Mr. Robert C. Roebling, and the ushers were Mr. Charles Worthington Sawtelle, Mr. H. Spottswood White, Mr. William Sturtevant, Mr. Clarence Norment, jr., Mr. William K. Barclay, jr., and Mr. Frank Reeside.

Following the ceremony there was a reception at the Hay-Adams House, after which Mr. and Mrs. Hill left on the first part of their wedding trip to the West Indies and South America. They will join Mr. and Mrs. Robert Roebling in Kingston, Jamaica, and will go from there with the Roeblings on their yacht Bonhomie, to South America for a several months' cruise. Mr. and Mrs. Hill went to New York yesterday before sailing, the bride wearing a blue ensemble trimmed with beaver, and a brown hat and accessories.

Among the out-of-town guests were Mr. and Mrs. Thomas J. Davis, of Brooklyn, N. Y.; Mr. and Mrs. Joseph P. Bartram, of Stamford, Conn.; Mr. and Mrs. J. T. Stokely, of Birmingham, Ala.; Mrs. George McLaughlin, of Lake Forest, Ill.; Mr. and Mrs. Raymond C. Bensinger, of Stroudsburg, Pa., and Miss Nancy Moir, of Burlington, Iowa.

A luncheon will be given at the National Woman's Country Club on November 26, for members and their guests, which will be followed by an illustrated lecture on China given by Mrs. Frank Anderson.

Miss Frances V Phillips, daughter of Mr. and Mrs. Hugh E. Phillips, of Chevy Chase, left Sunday to attend the convention of the United Daughters of the Confederacy, as a page to the division president, Mrs. Walter E. Hutton. On her return Miss Phillips will visit in Greensboro, N. C.

Mrs. Netherwood, wife of Maj. Douglas B. Netherwood, entertained a company at luncheon yesterday at the Carlton, Mrs. B. D. Foulois being among her guests.

Cuban Envoy Gives Dinner For Laughlins

Princess, Descendant of King, Is Guest at Embassy.

The Cuban Ambassador and Senora de Ferrara entertained at dinner last evening in honor of the American Ambassador to Spain and Mrs. Irwin B. Laughlin. The other guests included the Ambassador of Peru, Senor Don Manuel Freyre y Santander; the Charge d'Affaires of Spain, Count de Montefuerte; the First Secretary of the French Embassy, M. Pierre de la Blanchetai; the Naval Attache of the Italian Embassy, Capt. Nobile Luigi Notarbartolo del Duchi di Villarosa; the Second Secretary of the British Embassy, and Mrs. Michael Huxley, Mr. and Mrs. John Phillip Hill, Princess Murat, Mrs. Lawrence Townsend, Mrs. Tracy Dows, Senorita Luisa Perlota Parrags, Miss Laura Tuckerman, Mr. Arthur Bradley Campbell, and the Second Secretary of Embassy and Senora de Cuell.

Princess Laura Murat, who is a guest at the embassy for several days, is a descendant of the King of Naples, Gen. Prince Murat, who was the husband of Carolina Bonaparte, sister of Napoleon. Princess Murat is the niece of Prince and Princess Rospigliosi, who make their home in New York, and was recently presented to society in New York.

Another young guest at the embassy is Senorita Parragas, daughter of a former senator of Cuba, and a member of one of Cuba's prominent families.

Philadelphia Plans Reception for Justice.

Associate Justice of the Supreme Court Mr. Owen J. Roberts is the guest in whose honor a large reception will be given on Thursday evening in the Bellevue Stratford, Philadelphia, by the Law Association of Philadelphia. Invitations have been sent to the Chief Justice, Mr. Charles Evans Hughes, and the associate justices of the United States Supreme Court and to the Attorney General, Mr. William DeWitt Mitchell, and to the Solicitor General, Mr. Thomas D. Thacher.

The Minister of Panama and Senora de Alfaro entertained at dinner last evening for the latter's cousin, Mrs. Roy Hebard, and her daughter, Miss Leonora Hebard, of New York, who are the guests of Maj. and Mrs. Edward Conger. The other guests were Dr. and Mrs. N. H. Darton, Mr. and Mrs. William F. Dennis, Mr. and Mrs. J. W. Turrintine, Mr. Walter Scott Penfield, and Mrs. Edward Conger and Mr. Octavio Fabregs, of Panama.

Tomorrow evening Maj. and Mrs. Conger will give dinner for their guests at the Army-Navy and Marine Corps Country Club.

Miss Mary Dures Dawes, niece of the United States Ambassador to the Court of St. James was hostess to a small company at luncheon yesterday at the Willard.

Mr. and Mrs. Pierce Williams, of New York, who are well known in the literary world, the latter under the name of Mary Brush Williams, are at the Mayflower.

Guest From Illinois

Underwood & Underwood.

MISS ELEANOR BRYAN SMITH, daughter of Lieut. Condr. George Leonard Smith, of Rockford, Ill., is the guest of Mrs. F. Eberhart Haynes, the former Miss Frances Gore. Miss Smith went to Virginia on Saturday to be with Mrs. George Barnett at Wakefield for two weeks.

Social Week Starts With Big Events

Important Dinners and Receptions Are to Follow.

The presentation of silver vases to outgoing officers and a program of vaudeville were high lights in the twenty-first annual banquet and dance of the Theta Alpha Chi Sorority held last evening in the palm court of the Shoreham Hotel.

Miss Maxine Snavely, grand regent, welcomed the sorority members while Miss Elizabeth Metcalf acted as mistress of ceremonies. Outgoing officers presented with the silver vases were Miss Mildred Brashears, past grand regent; Miss Fern Keith, past president of Alpha; Miss Myrtle Bangs, past president of Alpha; Miss Doris Livingston, past president of Gamma for the first semester; Miss Louise Fenton, past president of Gamma for the second semester, and Miss Louise Eno, past president of Delta.

Mrs. William G. Wheeler entertained at dinner last evening at Wardman Park Hotel.

Junior League Girls To Entertain Children.

When the Junior League girls take over the Willard Hotel on Thursday the extent of their money making activities will be practically unlimited.

There will even be a children's hour in the small ballroom from 4 until 6 o'clock, when there will be movies for the entertainment of the kiddies. Junior League girls will be in attendance to look after the children after the pictures. Balloons, lollipops, toys and other things so dear to childish hearts, will be on sale.

A supper dance, with dancing features by professionals, as the "piece de resistance" will wind up a day.

Mrs. Douglas Merritt and her daughter, Miss Ethel Douglas Merritt, have returned to Washington

Continued on Page 9, Column 3.

DULIN & MARTIN

A "BUY NOW" SALE OF PERSIAN ARAKS FOR THIS WEEK ONLY

A FINE COLLECTION

$195

Full 9x12 feet

A choice selection of fine Persian Arak Rugs that ordinarily command a price one-third higher!

FINE WEAVE HAMADANS

$79.00 — *Approx. 4x7 ft.* | $39.50 — *Approx. 3½x6½ ft.*

SECOND FLOOR

DULIN & MARTIN

Connecticut Ave. and L

PARKING SERVICE—*Connecticut Avenue Entrance*

WOODWARD & LOTHROP

The Christmas Store

Millinery Salon Hats Greatly Reduced

Were $15 to $22.50 $10

An economy event for women who want smart, superior hats and who are also thrifty. Chic models of felt, soleil and velvet in the important colors.

MILLINERY SALON, THIRD FLOOR

WOODWARD & LOTHROP

The Christmas Store

Hear Today's Lecture About Bedroom Decoration

By Helen Kendall

Decoration Consultant of The Esmond Blanket Mills

Miss Kendall has a wealth of experience both as a practical decorator and as instructor of decoration. She will lecture at 3 o'clock on "Creative Guidance in Color Harmony" . . . using actual materials to illustrate her talk—wall papers, rugs, draperies and blankets. You will be most interested in hearing her . . . and in seeing the special displays of Esmond Blankets on our Second Floor.

BLANKETS, SECOND FLOOR

Martin's

Fine China, Rich Crystal, Silver, Art Objects and Lamps

Wedgewood China—To Make Your Thanksgiving Table Resplendent

This delightful new pattern—Prairie Flowers—in bone china with cream background and turquoise edge gives a most pleasing effect with its glorious design of prairie flowers.

1317 CONNECTICUT AVENUE

Just Below Dupont Circle

The Collier Inn

COLUMBIA RD. AT 18th ST.

Opposite Ambassador Theatre

LUNCHEON 11:00 Until 2:15

The season's choicest delicacies deliciously prepared

Our Oysters are shucked fresh daily on premises and served any style.

DINNER 5:00 to 7:45

In addition to our regular Menu we are featuring

ROAST SPRING LAMB WITH JELLY.

SMOTHERED STEAK, MUSHROOM SAUCE.

Fresh Vegetable Plate

75c

Special $1.00 Dinner

Roast Turkey, Club Steak, Roast Capon.

Special Club Plates, 55c to 75c.

Columbia 5042

WINE SAUCES

For Seasoning Lobster, Terrapin, Game and Soups

	Bottle
Sauce Newberg (Sherry)	$1.50
Sauce Bercy (White Wine)	$1.25
Sauce Bordelaise (Red Wine)	$1.25

Magruder, Inc.

Best Groceries

Conn. Ave., M and 18th Sts.

Phone Decatur 4180 — *Established 1875.*

AND THE BAND PLAYED

"EL GALLITO"

● Many of the diners at The Mayflower failed to recognize the distinguished foreign visitor as he entered the Presidential Dining Room,—but not Sidney, the orchestra director.

● Strains from a familiar marching song of his native land immediately sounded through the room. The visitor to these shores was immensely pleased.

● Regardless of the occasion, Sidney knows the correct complimentary music. His continental and popular tunes contribute to the pleasure of dining here, enjoyed alike by foreign potentates and native-born Washingtonians. This pleasure is further enhanced by perfect service of tempting dishes in a dignified setting.

● Sidney and His Mayflower Orchestra Play at Luncheon and Dinner in

The PRESIDENTIAL DINING ROOM of the MAYFLOWER

Hickson

1215 CONNECTICUT AVE. N.W.

SALE

Hand Made Shoes

For Afternoon and Street Wear

Formerly Priced $28

NOW

$13.75

SIT NOW FOR XMAS PHOTOGRAPHS

Avoid the hurry and bustle a few weeks hence. Your portraits — the best you've ever had—will be ready for mailing when you want them.

New Christmas styles as low as $20 the dozen. Convenient charge accounts if desired. Telephone Decatur 4100 Now.

UNDERWOOD & UNDERWOOD

Portraits of Quality

1230 Connecticut Avenue Telephone Decatur 4100

WOODWARD & LOTHROP

The Christmas Store

Today and Tomorrow— You Are Invited to Hear

F. E. Bruelheide

Talk on

Backgammon

At 3:30 P. M. in the Tea Room, Seventh Floor

Mr. Bruelheide—lecturer, author and expert—will demonstrate the fundamentals of Backgammon—explain its sudden revival, reveal its strategy, show how Chouette is played and how the doubling dice is used.

No charge—Tickets for admission may be secured in the Stationery Section, First Floor.

"Winning Backgammon at Sight." Visible indexed pages tell the story in pictures.....$1

The Score Pads—complete rules and set-up in cover; score pad for scoring doubles, rank of players and individual scores.....50c

Instruction Cards—fundamentals of Backgammon; showing set up, explaining technical terms and giving complete rules.....15c

BOOK AND STATIONERY SECTIONS FIRST FLOOR

Read The Post's New Classified Ads

RADIO
BRIDGE
GARDEN HINTS

FEATURES of INTEREST to WOMEN

HOME HINTS
HOROSCOPE
FASHIONS

What Today Means to You

By MARY BLAKE

"SCORPIO."

IF November 18 is your birthday, the best hours for you on this date are from 9 a. m. to 11 a. m., and from 7 p. m. to 9 p. m. The danger periods are from 6:30 a. m. to 8 a. m. and from 1 p. m. to 2 p. m.

There will be little to break the ordinary routine of life on this date—a quiet and peaceful time is indicated. The development of good will in the right direction; words of wisdom will be dropped on fertile soil. An extremely good time for tired nerves.

Children born on this November 18 will have too little independence of spirit for sufficient protection against selfishness in others, from which they will suffer great injustices. They will have unselfish and gentle natures, and will be honest and sincere. They seek considerable affection.

You have a very patient, plodding nature, and one which proves that persistency alone is better than brilliancy alone. You are not given to brainstorms, but in a slow, deliberate way, you are able to do some very clear, sane reasoning. You do not have a whit more than the average amount of intelligence, energy or courage, but you are an ordinary man or woman, who can achieve extraordinary things, because you stick to your job until it is finished.

You have a very calm temperament, and are seldom given to emotional storms. You seldom speak or act when in a temper, and in this respect you are at an advantage over those who have less self-control. You consider your words, and you measure your steps. You are very careful not to get mixed up with what you consider other people's affairs. Your own troubles you keep pretty well to yourself, and there are very few who have your complete confidence. You are widely sympathetic, although not in the least demonstrative. You are a person of few words, and you do not require constant companionship for happiness. You are an intelligent reader, and will always be a students.

You do not look upon love and marriage in a light way, and you will give a constant and sincere love to your wife or husband, as the case may be. You are passionately fond of children, and in a home and family you will find your greatest happiness.

Successful people born November 18:

Eliza Leslie, author.

Jonathan Worth, U. S. senator.

John A. J. Cerswell, lawyer and senator.

Elizabeth M. Gilmer ("Dorothy Dix"), author.

Amelita Galli-Curci, coloratura soprano.

(Copyright, 1930.)

RADIO PROGRAMS

TUESDAY, NOVEMBER 18.

LOCAL STATIONS.

(Eastern Standard Time.)

WRC—National Broadcasting Co. (326 Meters, 950 Kilocycles.)

6:45 a. m.—Health Exercises.
8:00 a. m.—Phil Cook.
8:15 a. m.—Morning Devotions.
8:30 a. m.—Cheerio.
8:00 a. m.—Morning Melodies.
8:45 a. m.—Our Daily Food.
10:00 a. m.—Hits and Bits.
11:00 a. m.—"Your Child," by Grace Abbott.
11:15 a. m.—Radio Household Institute.
11:30 a. m.—Talkie.
11:45 a. m.—Sweet and Low Down.
12:00 (noon)—Elgin Program.
12:15 p. m.—Farm Flashes.
12:30 p. m.—National Farm and Home Hour.
1:30 p. m.—Asler Orchestra.
2:00 p. m.—Organ Recital.
2:30 p. m.—Edna Wallace Hopper.
2:45 p. m.—Melody Three.
3:00 p. m.—"White House Conference," by Will Irwin, novelist.
3:15 p. m.—Musicalities.
3:30 p. m.—Emergency Employment Committee Meeting.
4:15 p. m.—Pacific Vagabonds.
5:00 p. m.—Lady Next Door.
5:30 p. m.—Tea Times.
5:45 p. m.—Vocational Guidance.
6:00 p. m.—News Resume.
6:10 p. m.—Black and Gold Room Orchestra.
6:30 p. m.—Rice's Dance Orchestra.
7:00 p. m.—Ames 'n' Andy.
7:15 p. m.—Whispering Flames.
7:30 p. m.—Phil Cook.
7:45 p. m.—Bonnie Laddies.
8:00 p. m.—Mayflower Orchestra.
8:30 p. m.—Coon-Sanders Nighthawks.
9:00 p. m.—Eveready Hour.
9:30 a. m.—Happy Bakers.
10:00 p. m.—Enna Jettick Songbird.
10:15 p. m.—B. A. Rolfe's Lucky Strike Orchestra.
11:01 p. m.—Organ Recital by Otto F. Beck.
12:00 (midnight)—Pennsylvania Orchestra.

WMAL—Columbia Broadcasting System. (475.9 Meters, 630 Kilocycles.)

8:00 a. m.—Organ Reveille.
8:30 a. m.—Morning Devotions.
8:45 a. m.—Melody Parade.
9:00 a. m.—Something for Every One.
9:30 a. m.—Morning Moods.
10:00 a. m.—Improvisations.
10:15 a. m.—Aunt Emily Lee.
10:30 a. m.—Harmony Team.
10:45 a. m.—Hair Beauty.
11:00 a. m.—Ida Bailey Allen.
11:15 a. m.—Famous Folk. "Abraham Lincoln."
11:30 a. m.—Janet Lee and Gang.
12:00 (noon)—Dance Music.
12:30 p. m.—Revue.
1:00 p. m.—Musical Aviators Orchestra.
1:30 p. m.—Savoy Plaza Orchestra.
2:00 p. m.—Strollers.
2:30 p. m.—American School of the Air.
3:00 p. m.—Salon Orchestra.
3:30 p. m.—Pancho Orchestra.
4:00 p. m.—Civil Service Employment Opportunities. Herbert F. Morgan.
4:15 p. m.—Italian Idyll.
4:30 p. m.—Barbara Maurel, contralto, and Theo Karle, tenor.
5:00 p. m.—Newscasting.
5:15 p. m.—Rhythm Kings.
5:15 p. m.—Adventures in Words.
5:30 p. m.—Ralph Fox, xylophonist; Burrus Williams, pianist.
5:45 p. m.—News Flashes.
6:00 p. m.—"Do You Know" Good Products?" by Dr. S. H. De Vault.
6:15 p. m.—Harry Tucker Orchestra.
6:30 p. m.—Crockett Mountaineers.
6:45 p. m.—Tony's Scrapbook.
7:00 p. m.—Vagabonds.
7:15 p. m.—Piano Twins.
7:30 p. m.—Radio Joe and His Budget Boys. "Buy Now and Mail Early Nite," cooperating with the U. S. Postoffice Department.
8:00 p. m.—Julia Sanderson and Frank Crumit.
8:30 p. m.—H. V. Kaltenborn.
8:45 p. m.—Salad Dressers.
9:00 p. m.—Henry George.
9:30 p. m.—Philco Symphony Concert.
10:00 p. m.—Mr. and Mrs.
10:15 p. m.—Paramount Publix Radio Playhouse. Scenes from "Tom Sawyer."
11:00 p. m.—Lotus Orchestra.
11:30 p. m.—Mickey Alpert Orchestra.

WOL—American Broadcasting Co. (229 Meters, 1,310 Kilocycles.)

7:30 a. m.—Musical Clock.
8:00 a. m.—Birthdays.
8:10 a. m.—Musical Clock.
10:00 a. m.—"Care of Shoes," by Peggy Clarke.
10:20 a. m.—Public Service Man.
10:30 a. m.—Hi Lights.
10:40 a. m.—Musical Selections.
11:00 a. m.—Bertha Parker's Beauty Question Box.
11:15 a. m.—Mount Alto Request Program.
11:45 a. m.—Luncheon Music.
12:30 p. m.—James Dickinson.
2:00 p. m.—Gas Electric Cooking School.
4:00 p. m.—Grieg's Sonata in C Minor, by Rachmaninoff and Kreisler.
4:30 p. m.—Rachael Wiley Price, lyric soprano.
4:45 p. m.—Tea Time Music.
5:15 p. m.—Harriett Gundesson, Swedish and Norwegian songs.
5:30 p. m.—Opportunities.
5:45 p. m.—Grand Central Program.
6:00 p. m.—Real Time Special.
6:05 p. m.—Sambo and Ed.
6:15 p. m.—Jimmie Harbison, pianist.
6:30 p. m.—Cornelia Harness, soprano; Wilfred Nerlich, barytone; Harry Myers, tenor.
7:00 p. m.—Dance music.
7:20 p. m.—News Flashes.
7:30-8:00 p. m.—Estelle Wentworth, opera.

WJSV—Independent Publishing Co. (263 Meters, 1,460 Kilocycles.)

9:00 a. m.—Dixie.
9:10 a. m.—Weather Man.
9:30 a. m.—Hints to Housewives.
10:00 a. m.—Neighborhood Club.
10:55 a. m.—Musical Program.
10:30 a. m.—Anna Meeks, David Martin and Anna Rambo.
11:00 a. m.—Gospel Song Service.
12:45 p. m.—National Farm program.
12:20 p. m.—Farm Chat, David Martin.
12:45 p. m.—Musical Sermonette.
2:00 p. m.—Afternoon Musicale.
2:30 p. m.—Meditation.
3:00 p. m.—Laugh a Bit.
4:00 p. m.—The "M" Trio.

For Tuning Tuesday.

3:30 p. m.—(WRC) Emergency employment committee meeting.

5:15 p. m.—(WOL) Harriett Gundersen, Swedish and Norwegian songs.

7:15 p. m.—(WRC) Whispering Flames.

7:30 p. m.—(WMAL) Radio Joe and His Budget Boys—"Shop Early Nite."

8 p. m.—(WMAL) Julia Sanderson and Frank Crummit.

9 p. m.—(WRC) Eveready Hour.

9:30 p. m.—(WMAL) Philco Symphony Orchestra.

10 p. m.—(WRC) Enna Jettick Songbird.

10:15 p. m.—(WMAL) Paramount-Publix Hour—"Tom Sawyer."

4:45 p. m.—Science and History.
5:00 p. m.—Joyous Service Volunteers.
5:30 p. m.—Along Route Fifty.
6:00 p. m.—News Flashes.
6:12 p. m.—On the Mat.
6:15 p. m.—Classified hour.
6:45 p. m.—Police Bulletin.
7:00 p. m.—Bill and Tut.
7:15 p. m.—Whither Away?
7:31 a. m.—Bluebird Orchestra.
8:00 p. m.—Cameron Club.
8:30 p. m.—Margaret Oaden, soprano.
9:00 p. m.—Robert Downing Players.
9:30 p. m.—La Salle Sisters.
10:00 p. m.—The Grotto Showboat.
10:30 p. m.—Dot Myers.

CHAIN STATIONS.
(Associated Press.)

Programs in Eastern standard time. P. M. unless otherwise indicated.

454.3—WEAF New York—860 (NBC Chain).

6:00—Dinner music.
6:30—Behind the Name.
7:00—Air Scoops.
7:15—Laws That Safeguard.
7:30—Historical Sketches.
7:45—Pickards.
8:00—Trolka Bells.
8:15—Snoop and Peep.
8:30—Coon-Sanders Frolic.
9:00—Orchestra and Feature.
9:30—The Happy Bakers.
10:00—Songbird.
10:15—B. A. Rolfe Orchestra.
11:00—Ellington's Band.
11:30—Vincent Lopez Orchestra.
12:00—Albin's Orchestra.

348.6—WABC New York—860 (CBS Chain).

6:45—Tony's Scrapbook.
7:00—The Vagabonds.
7:15—Salon Orchestra; Musical Aviators.
7:30—Walter Winchell.
7:45—Alexander Woollcott.
8:00—Sanderson and Crumit.
8:30—Kaltenborn Edits News.
8:45—Musical Dinner.
9:00—Minute Dramas.
9:30—Barlow Symphony Concert.
10:00—Mr. and Mrs.
10:15—Radio Playhouse.
11:00—Osborne's Orchestra.
11:30—Alpert's Orchestra.

394.5—WJZ New York—760 (NBC Chain).

6:00—Raising Junior.
6:15—Linera Orchestra.
6.45—Topics in Brief.
7:00—Amos 'n' Andy.
7:15—Dance Orchestra.
7:30—Phil Cook.
7:45—Polly Preston, Radio Serial.
7:45—Bonnie Laddies.
8:00—King's Orchestra.
8:45—Highroad of Adventure.
9:00—Popular Music.
9:30—Death Valley Days.
10:00—Salute Program.
10:30—Cuckoo.
11:00—Slumber Hour.
12:00—Kassell's Orchestra.

CENTRAL AND SOUTHERN CLEAR CHANNEL STATIONS.

272.6—WPG Atlantic City—1,110.

5:45—Big Shots.
8:45—Male Quartet.
9:00—Variety.

282.8—WBAL Baltimore—1,060.

7:15—Recital.
7:30—Sponsored Program.
8:30—Masqueraders.
10:30—At the Console.
11:00—Marylanders.

422.3—WOR Newark—710.

6:30—Sports; Ensemble.
7:15—Finance.
7:30—Chic Meehan.
7:45—Mike and Al.
8:00—Echoes.
8:30—Chronicles.
9:00—Readings.
9:15—Quartet.
9:30—Radio Drama.
9:45—Orchestras.
10:45—Globe Trotter.
11:00—Orchestra.
11:30—The Moonbeams.

428.3—WLW Cincinnati—700.

6:15—Organ Program.
6:30—Orchestra.
7:15—Jesters.
7:45—Night School.
8:30—Bubble Blowers.
9:00—Jolly Time.
10:00—American Scribe.
10:15—Variety.
10:30—Cotton Queen.
11:00—Variety (2½ hours).

278—WBZA Richmond—1,110.

6:00—Dinner Music.
7:15—Books: Tour.
9:00—Current Events.
11:00—Melodies.
8:15—Hum and Strum.
8:30—Bubble Blowers.
8:45—Hum and Strum.
9:00—Clear Girls.
9:30—Chronicles.
11:00—Variety (2 hours).

270—WBVA Richmond—1,110.

6:00—Dinner Music.
7:15—Books: Tour.
9:00—Current Events.
11:00—Melodies.

Jane Interprets the Mode

Bands of strass and dull beads, and a most unusual decolletage distinguish this charming gown. (Courtesy of The Maison Heim, Paris.)

Paris, Nov. 17.

SIMPLICITY is not rusticity.

How is that for a bon mot with which to start this lovely day?

Actually it is more than a bon mot—it is a calory-infested one. Rich, juicy, infested with food for thought and material for futile discussion—the futile discussion being on the part of the person who doesn't agree with me, of course.

All inspired by an unexpected outburst from an imminent as well as eminent playwright, who just burst forth in tirades against the, as he expressed it, so-called "sickening modern affectation of simplicity."

True, the modern affectation of the simplicity which craves to make its own furniture and weave its own materials on a handloom, is sickening. But there is so much difference between this and the true simplicity that is only possible with sophistication.

The simplicity of this age is not rusticity.

It is a directness of purpose that is expressed in action, speech and line, which is the result of a development of intelligence which can afford to be simple because of its assurance that this simplicity is not crudeness.

After that Mamzelle's brain is in sterile bandages and mine is on crutches, so you must forgive us if we react frivolously for the rest of the day.

The very most charming bedroom often lacks some tiny touch of individuality to make it memorable—something to give it character—something to bring to mind its owner's charm. And I have found that one of the loveliest ways to do all these things is to have a boudoir doll or several of them, scattered around in gay informality. If it doesn't take a fortune, either, even though you may have priced some of them and found them more expensive than you possibly imagined. Because, I designed a boudoir doll that is twice as adorable as any you've ever seen, and Mamzelle followed out my instructions—and the result is a leaflet that tells all about how to make it, which you may have, by simply sending a stamped, self-addressed envelope to the Dare department of the Washington Post.

It spoke of ancient beauty, this evening pump, with its black crepe heel and semitoe. The unusual thing about it was the fact that silver lame (lah-may) was softly draped and tied to make the rest of the toe and the body of the shoe—see what I mean by the sketch?

From its odd and attractive decolletage right down to its long and even hemline, the dull white crepe gown from the Maison Heim that I show you today, is indeed a thing of beauty and a joy forever. Beading is new for this winter, and when done as discreetly as this, its elegance is "sans question."

Au Revoir!

(Copyright, 1930.)

HOW TO KEEP WELL

By DR. W. A. EVANS

TREATMENT OF WORMS.

DR. M. C. HALL knows more about worms than any one else around this part of the world, and he tells us that what he knows about pinworms is not worth while. Nevertheless, he supplies an explanation of the repeated failures of common methods of curing pinworm infestation. The worms hatch in the small intestine, they mature in the large, and they wander outside the digestive tube to lay their eggs in the clothing and on the skin. Efforts at cure of the infestation are usually limited to the use of salt solution or quassia tea as enemas.

These efforts generally remove all adults, and especially all families ready to lay eggs. Sometimes a single such treatment will cure. Usually treatments are given at intervals of one week for three repetitions. This is a more successful method. But failures are frequent because the treatment does not take into consideration the hatching of the eggs and the earlier life of the parasite higher up in the tube and the laying of eggs outside the body.

The treatment he proposes is the continuance of enemas as in the present practice, with two additional measures. To meet the egg-laying phase greater cleanliness of the body, of the hands, of the underwear is advised. It is possible that naphthalene ointments used locally may be of service—for instance, the ointments used by soldiers in the World War.

The wearing of gloves, especially by children, tends to prevent the eggs from being carried to the mouth.

To kill the eggs and young worms in the upper part of the digestive tract ordinary worm medicines are used. Some physicians give methylene blue to meet this need.

Dr. Hall thinks we will find some better worm medicines for this worm when we know more about its peculiarities. For ordinary round worms he advises oil of chenopodium, followed immediately by a dose of castor oil. If necessary, a dose of salts follows this. Ascaridol is the active principle of this medicine and has some advantages over it.

For hookworm he advises carbon tetrachloride or, possibly, carbon tetrachlorethylene. This should be followed immediately by salts.

Worm medicines should not be given to drunkards. They should not be given with alcohol or with any kind of fat or grease. It is not permissible to use castor oil with any worm medicine except cenopodium.

JUST A LITTLE SIDE ROOM.

A. R. writes: A doctor tells me I have a diverticulum. What is that?

REPLY.

An alcove bedroom is diverticulum. So is a closet. It is a room opening off another room.

A diverticulum of the stomach is a little pouch of the stomach wall with something of an open doorway into the stomach cavity.

Any hollow organ can have one or more diverticufums, but they occur rarely in some organs and often in others.

VIOLIN MAKES NECK SORE.

P. L. writes: I am a professional violinist and have been troubled by a sort of rash on the left side of my neck, where the violin comes in contact with the skin. I have used many remedies to no avail, and the sore has proved to be a constant impediment to my playing. Could you suggest anything that would remedy this?

REPLY.

The probability is that the varnish poisons your skin. If you stop the exposure, the eruption will disappear. Protect your skin against the varnish by means of a pad or cloth. Or have your violin revarnished, if you can find a varnish to which your skin is not sensitive.

(Copyright, 1930.)

WORK ON BRIDGE

HOW TO MAKE A SUIT GOOD.

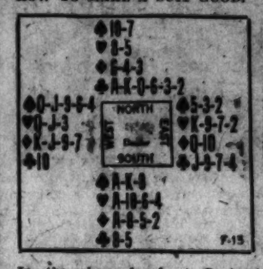

In the above hand at Contract Bridge, South bid one No Trump. While he had a worthless doubleton which is a danger signal for No Trump, the hand had no sound suit-bid and was too strong to pass. After West's pass, North bid three Clubs, showing enough strength to force South to choose between five Clubs and three No Trumps. South, of course, chose three No Trumps.

At auction the bidding would be exactly the same, although North's three-Club bid in that game would not be a forcing bid.

West led the Queen of Spades, South won with the Ace—a false card. Note the difference if West had led his fourth best Spade originally. North then would have won with the Ten and Declarer would have taken three Spade tricks.

After South won the first trick, he led a Club. Dummy won with the Queen and led the King. When West refused, a third Club was led and then an effort to make up a long Diamond in the South hand failed and all that the Declarer made was three Clubs, one Diamond, one Heart and two Spades.

Could the Declarer have made more?

THE CORRECT PLAY.

This hand is of a type that turns up so often that it is really remarkable that there should be any doubt about the way to handle it. When the Declarer saw his dummy he should have noted that his hope for game depended upon the Club suit. With eight Clubs in his two hands, it was highly probable that the adverse five were divided 3-2; if so, he could take six Club tricks in addition to the four sure tricks he had in the other three suits. However, the five adverse Clubs might be divided 4-1; and by surrending a Club trick possibly unnecessarily, game is assured even with the 4-1 distribution.

Making a trick more than contract produces a pleasing addition to the score, but should not be considered when trying for it jeopardizes game. If six Club tricks had been needed for game, trying for them would have been sound; but as it was, Declarer should have made sure of the needed five Club tricks by permitting the adversaries to win the first.

(Copyright, 1930.)

GOOD NEWS, BRIDGERS.

We are pleased to announce we can now renew the offer of Milton C. Work's great Contract and Auction booklet entitled the PLAYING PROBLEMS. Bridgers who received copies from previous offers are most enthusiastic over it.

PLAYING PROBLEMS present eighteen hands, the complete auction and contract bidding for each hand with reasons for each bid, the answers to every question and the reason for each answer in complete detail.

PLAYING PROBLEMS which will be of much greater value to the auction and contract player than many high priced textbooks, is not for sale. It has been prepared exclusively for readers of The Washington Post by special arrangement with Mr. Work. One copy will be mailed to you upon request if you send self-addressed, stamped return envelope, together with 6 cents in stamps to defray part of the cost of printing and handling this 48-page booklet. Requests not complying with these conditions will be ignored. Address: Milton C. Work, care Washington Post.

Wives of Tomorrow

By FRANCES M'DONALD

Believing in Fate.

BETH wants to know whether to believe in fate. And how! Not that we believe fate is standing around the corner with arms full of this and that, flowers for one and bricks for another; not at all. But we do truly believe that certain things are ordained, and the simplest way of designating that belief is to say that you believe in "Fate." Such belief does not cover the failure of people who fail to exert effort in their own behalf, except insofar as such people are doomed before they start. It has nothing to do with the story book sort of fate that allots only one little girl to one little boy and vice versa. It just means that just as we found ourselves here on earth without violation on our own part, just so we find our affairs more or less arranged through some equally unexplained provision.

Beth's second question is not so simple to answer, for she asks, "If so, why?" Why do we? Well, perhaps, to be frank, it may be that we find it such a comforting thing to believe. For instance, great disappointment comes. It is devastating taken in itself. But when one can say, "I have not courted this; it has simply come; and the reason will also be made plain," then one begins at once to be consoled. And eventually things do right themselves. And believing that things right themselves actually helps along the business of righting. Convinced that a situation is beyond righting, action is paralyzed. Convinced that all will be well in time, sets us to work again, and it is work that counts.

Beth has some work ahead—like many other women who read these lines:

Dear Frances McDonald: Do you believe in fate? I wish I could. I have, all my life, been doing for others, hoping against hope that some day somehow a little personal happiness might stray my way. Things went from bad to worse. The man I loved for years grew tired waiting for me and went away. Not two months after he married I was free. Was that fate? My father had been helpless for ten years, and I would not leave him. I lost my lover, then immediately my father. What do you call a thing like that?

Father left insurance which, with our home, makes me well off. My former lover, I heard, has had no work in seven months and his wife has left him. They could not even pay their rent. He took her to Europe on a honeymoon. The trip we had planned for ten years. Returning, he meets misfortune at every turn. Is that fate? The girl does not even love him. Yet I would not have him now. And if he ever did return to me it would be said that it was because I had a home and some money. His wife is only 21 and wants a divorce. I am miserably lonely and for ten years he was a part of my life. Will I get over these tricks of fate?

Our home being large, I rented part of it to a widower with three children and a housekeeper. We had known them for years. He is lonely and has asked me out several times. But he is not very old and is very attractive, and I do not want people to talk about us. Yet I do feel that I am silly and that it is the old habit of effacing myself for some reason or other all the time, a sort of fate again hounding me. His home and mine are entirely separate, and his housekeeper is a relative of mine by marriage. So everything is right enough, and yet I hold back. Has fate just doomed me to misery? Also how can I forget the lover who is so present in my memory?

If you believe in fate, why do you?

BETH.

There you have Beth, and whether or not we believe in fate we do believe in widowers and dates for girls who want to forget. It may take quite a few dates, but in the end the result is equanimity. Beth will profit by believing that the opportunity of the present is the solution of the future. Fate or no fate, action is the answer to most questions and inaction is the curse of mankind—although fate gets the blame.

Guiding Your Child

By MRS. AGNES LYNE.

Teaching Tolerance.

Tolerance of people representing different races, faiths, standards and cultural backgrounds is one of the virtues which we as a nation like to think we practcie and which consciously, at least, we try to inspire in our children.

Actually, however, just what does this tolerance mean to us in practice?

Does it not usually signify an attitude which while it grants to others the right to live according to their lights (within limits) yet assumes smugly that our own ways, our own beliefs, our own heritage are overwhelmingly superior to those of people who have had the misfortune to differ from us in these reapects?

If this is in fact our attitude, no amount of preachment will teach our children that genuine tolerance which is really a kind of sympathetic appreciation of peoples and ideas different from our own.

If we really wish our children to acquire true tolerance, we must in the first place cultivate it within ourselves. Fine attitudes which we do not really feel and practice we may as well save ourselves the energy of preaching.

Words do not deceive children generally, least of all our own who know us so well.

Next we must be sure to handle in a manner consistent with our true ideals all those small practical situations which arise in the child's daily life.

This will require courage since often we cannot help but fear that certain contacts with persons or ideas may cause him to take on manners and beliefs other than those which we are trying to inculcate.

In such matters we must carefully weigh the values involved, make our decisions, and then above all else, act and speak sincerely.

Brown Chonga—

The New Wool Fabric

In the Woman's Town Coat

$98.50

Chonga—soft, spongy, rich in colour—is the smartest new fabric for town and country coats. Not a sports fabric—yet appropriate for sports—not an entirely dressy fabric—yet worn with propriety for street and informal occasions. Sketched is a nut brown chonga with rever collar of exceptionally fine raccoon.

Women's Fashion Coat Shop—Third Floor.

We Park Your Car While You Shop.

Jelleff's F Street

Red Cross Roll Call. Enlist now. All you need is a heart and a dollar.

—The Finest Gifts—

HAMILTON WATCHES

Select a smart new Hamilton watch—for a man or woman—now and have it laid aside for Christmas. We are showing the complete line of these famous watches from $50 to $150.

Other Nationally Famous Watches for men and women from $15

Above—$55 17-Jewel Man's Model

Left—17-Jewel Chevy Chase $75

CHARGE ACCOUNTS WELCOMED

Solve your gift-buying problems by opening a charge account here—just as at your favorite department store . . . without additional cost . . .

Goldsmith & Co.
1225 F Street, N.W.
NEAR THIRTEENTH STREET

Indoor and Outdoor Gardens

By JANE LESLIE KIFT

ANSWERS TO INQUIRIES.

PLEASE tell me the name of the tree from which this leaf was taken. A. E. T.

Leaf from a weed.

Last fall we gathered all the leaves from a maple tree, buried them and were surprised to find them in a matted mass instead of decayed into a good rich soil (leafmold) when we uncovered them in the spring. Now the time has come to gather them again. Please tell us the name of the material to add which will cause them to deteriorate into good compost. Please tell me of a good fertilizer to use about evergreens. Also send me the leaflet on roses.

LOUISE E. E.

If you care to write again, inclosing a self-addressed, stamped envelope, we shall be glad to send you the name of a proprietary preparation that will convert leaves into fertilizer in about six months. Bonemeal is a good fertilizer for dwarf evergreens. You neglected to inclose a stamped envelope for the circular on roses.

Please tell me of a plant that will grow in a corner of a room where there is not much light. I am fond of growing green things and never look at this table without wishing for a plant for it. JENNIE I. W.

An aspidistra or an English ivy will grow with little light. Some of the nonblooming begonias will also do well in such a location.

Please tell me why the leaves persist in turning yellow on the plant of which I am inclosing a leaf.

MRS. F. C.

Your aspidistra is evidently suffering from lack of water, fresh air or light, or it may be potbound. The aspidistra will do well without sun, but it must have some light and should be watered thoroughly three times a week. This is a good time to transplant it into a size larger pot.

We have a small garden about 25 feet by 25 feet, grass in the center and flowers around the sides. Last spring the center was dug up and several pounds of good grass seed were sown. When it came up, to our disgust it was nothing but ugly crab grass. It is now exceedingly unsightly. Is there any way to destroy crab grass? We also have an althea that blooms profusely, but the flowers last only two days. Is there any way to improve the lasting quality of these blossoms? Then we have a lilac bush that was set out this summer that hasn't blossomed nor grown an inch all summer. Our lily of the valley isn't doing well, though we have it in the shade and keep it well watered.

SALLIA B. McC.

Better plow under the crab grass and reseed the entire area. Sow the seed in the spring and after planting give the plot a generous application of bonemeal. As a rule, althea flowers last longer than two days. Your bush may be an inferior variety. Lilacs are sometimes rather slow in getting started; your bush will probably grow more next season. I would suggest giving your lily of the valley some bonemeal at this time and transplanting the bulbs next spring after they have finished blooming. Do not move them until June.

Please tell me how to manage my gladiolis next season so that the flowers will not get smaller as the season progresses. MRS. H. F.

Cultivate them constantly, keep them well watered and feed them liquid manure in July, August and September.

(Copyright, 1930.)

All readers' questions on growing and care of indoor and outdoor flowers and floral decorations for social functions will be answered by Miss Kift, directly in this column if addressed in care of The Washington Post, or directly to readers if a self-addressed, stamped envelope is supplied.

DARROW and AGNOSTICS

Can a Person Know Christ as a Real Friend?

Discussed Over Radio WJSV 12:45 TUESDAY, by

Rev. Joe Jeffers

Radio Revival Daily 12:45 to 1

SHOW GIRL — A Girl Has Her Troubles — By J. P. McEvoy and J. H. Striebel

HEALTH HINTS FICTION RECIPES

FEATURES of INTEREST to WOMEN

CHILDREN SOCIETY PATTERNS

Jean's Santa Claus

By JULIE ANNE MOORE

SYNOPSIS OF PRECEDING CHAPTERS.

Jean Mathe, 19, with yellow hair and great blue eyes, an upturned nose and small red mouth, is the office force for the Red Diamond Novelty Co. Phillip Baldwin, the foreman of the garage across the street, proposes to Jean on an average of once a day. He's a clean-cut, likable young chap, but Jean doesn't love him. He takes her to a football game and proposes again on the way home. Jean, cheered down in the seat of the shabby little roadster, peers in the sky the first star of the evening and makes a wish that Santa Claus will visit her at Christmas and bring the rarest of all gifts—Adventure. Phil asks if she expects to get her wish and she sadly shakes her head. Then he says, "and suppose you awake on Christmas morning to find me waiting on the doorstep with a marriage license?" Jean says she'll marry him, in that event.

A letter arrives from Mollie Wilder, a girl friend, who had gone to New York. Mollie invites Jean to come and share her apartment. That night, a shipment of fireworks explodes and the Red Diamond Novelty Co. goes up in smoke and Jean realizes she is out of a job.

NOW GO ON WITH THE STORY.

CHAPTER II.

Fortunately, the Red Diamond conflagration, as it was described in the Kelsey Progress next morning, was checked before it spread to the neighboring houses. There was a momentary scare once when a shower of sparks came down on the roof of the Harrison Avenue Garage, across the street, but the ever-vigilant Phillip was waiting there for just such an emergency and promptly removed the danger with a bucket of water.

With practically the entire population of Kelsey, Jean had dressed and gone downtown to the fire line, which was drawn at a point about half way between Mrs. Pritchard's and the burning plant. One of the volunteer firemen explained that they were afraid of other explosions, and thought it wisest to keep the crowds well back.

In consequence, Jean did not see either Manley or Phillip until next morning when she returned to view the ruins by daylight.

The little plant was completely wiped out. Only the old safe, imbedded in ashes, marked the spot where Jean had worked.

She found Manley at his home, suffering chiefly from nerves, but from a few minor burns as well.

"I tried to get to the safe," he told her gravely, "but the fireman brought me out. I guess it's a good thing." And suddenly turning upon her: "Remember what I said about throwing a cigarette in that stuff last night? . . . Well, I did it. . . ."

"What! Why, you couldn't have!"

"If the insurance agents knew it, they'd crucify me," he said sadly, "but it's the truth. The minute I heard the explosion I remembered. It was just a small bust. I'd been sitting there thinking after you left and absently I thumped it off into the air. I didn't even realize I'd done it until the big blast. Then . . ."

Jean put a slim hand on his arm. "Forget it. The Red Diamond Novelty Co. is history. Collect your insurance and go into something else."

She was starting out when he called her name and followed her to the door. "About your pay . . . you're entitled to two weeks' salary at least, but . . ."

"Forget that along with the rest," she told him carelessly. "I'll have to take my loss, too."

"Oh, no, you won't. I'll be on my feet in a day or two. In the meantime . . ." he shoved a hand into a trouser pocket and produced a bill . . . "in the meantime, take this on account."

She tried to get out without taking it, but he finally opened her purse and dropped the bill into it.

"I'll do everything possible to help you get another place," he called after her as she hurried down the steps. "And when I get going again, I'll make you a good offer . . ."

She waved her thanks to him and made her way toward Harrison avenue again. When she had turned the corner she opened her purse to examine the bill he had given her. But the first thing that met her eye was Mollie Wilder's letter.

The decision to go to New York came in a flash. One moment she stood there in the street staring at the letter, telling herself that it was impossible. The next moment her mind was made as definitely and finally as if she had been considering it all along.

Mollie hadn't actually said there was a job in the store for her, but she had suggested it quite plainly. Besides, in a city like New York there must always be work, she told herself; if one would go looking for it. For a week or two she could live with Mollie. After that . . . she would cross all bridges as she came to them.

Ultimately she thought of Manley's bill again and fished it from the bottom of her purse. Ten dollars! Again her fingers groped about in the purse, and this time came up with two thin, shiny 10-cent pieces and two pennies.

"I'd have been in a fine mess if Mr. Manley hadn't made me take this ten dollars," she told herself. She let the four coins slide from the palm of her hand into the side pocket of the purse. "For luck," she thought, smiling. "When I'm the socially prominent Mrs. Vanderfeller, I'll take you out and frame you."

Phillip was not at the garage. With a last look at the smoldering ruins of the Red Diamond plant across the street, she returned to the boarding house. To her surprise, Phillip was sitting on the top step, waiting for her.

"I go to the garage and you come to Mrs. Pritchard's," she laughted. "Fine cooperation. . . . Why the heavy expression?"

"I've been looking all over for you, Jean. Can we walk somewhere?"

"Sure. Around the block. But we'll have to hurry."

"Hair dressing appointment?"

"Train." She evaded his eyes. "I'm going to New York at 1 o'clock. Or is it 1:10?"

"You're not, really?"

"I'm telling you, Phil. I'm going to New York this afternoon."

"Have you found a job in New York?"

She hesitated. "Well, no. But I had a letter from Mollie Wilder yesterday and she talked as if she could get me a job if I wanted it."

"So you were going anyway."

"No, I wasn't. For my own good reasons I wasn't going until the novelty plant went up in bits. I have to do something, Phil. My job's gone and I've got to live."

"Yes, I know," Phillip said simply. "That's what I came to see you about. You know what you said coming home from the game last night? About . . . marrying me . . ."

Jean nodded said nothing.

"Well I thought since things had worked out as they have you might be willing. . . . I mean, we might just as well get married now. . . ."

Again she nodded. "Being out of a job, out of money and out of prospects . . ." with an odd little gesture —"I could just get married and not have to worry about such details. . . . Oh, Phil! You're such a good sort, and yet you make it terribly hard for me to be nice to you. You're always saying things like that. . . . Don't you know me well enough, Phil, to realize that I wouldn't grab at marriage as . . . as a life-saver?"

"I'm not asking you to do that." Phillip replied quietly. "I've begged you to marry me for months. Now I'm asking you again. It just happens that you're out of a job and I can't see where it's an argument against marriage, if you ask me."

"On the one hand, Phil," she told him, "it's pride. When and if I marry you, it will be a time when, economically, I can just as well go on without you. But that's an argument for principle. The most honest and adequate answer I can give you now is the same I gave you last night."

"You mean about . . . Christmas morning?"

She looked up at him curiously. The prospect of New York had somehow altered her feelings concerning her promise. But she said evenly: "Well, yes, I gave you my word . . . But I had reference to what I said about wanting to see something of life before I settled down. This looks like an opportunity, Phil. By Christmas, I may be in a fever to get back to Kelsey and . . . you. However, there's a possibility that . . ."

But Phillip's one-track mind was dealing with what he saw as most important. "The agreement was that if I was waiting at your door on Christmas morning . . . Do I understand that you will keep me advised as to your address? I can't be at your door unless I know where your door is."

Jean laughed, though she tried not to. "Old man 'practical,' she teased. "Why so all-fired serious about it, Phil? Of course, you'll know where I am."

He caught her arm, almost fiercely. "Why shouldn't I be serious? You're everything in the world to me, Jean. If you only knew how . . . how much I love you . . ."

Jean looked up at him, and there were tears in her eyes. His simple appeal had touched her more deeply than had all his persistent pleadings since he had first asked her to marry him. Gently she put an arm about him and leaned her head against his shoulder.

At that moment, had Phillip sensed his opportunity, he might have taken her in his arms and made New York, with its promise of adventure, seem a cheap and paltry thing. But Phillip, wholly ignorant of the ways of a girl's heart, was content to put his arm about her shoulders and continue their leisurely walk.

Back in her room, Jean gathered together her few simple clothes and packed the old suitcase that had long reposed under her bed.

Mrs. Pritchard, desiring to help, but finding nothing to do, sat on the bed and watched the proceedings. When Jean at last shut the suitcase and sat on the bed beside her, purse in hand, Mrs. Pritchard protested.

"Never mind about paying me anything now, Jean," she told her. "When you get a job and can spare it . . ."

"But Mr. Manley paid me," Jean declared. "Besides, I'll be with Mollie Wilder tonight, and tomorrow . . . I hope . . . I'll be working."

But an hour later, when she handed the conductor her ticket and thought to take inventory, she regretted that she had not taken advantage of Mrs. Pritchard's generous offer. She took out a little pencil and a piece of paper and drew up her accounts. The finished statement read as follows:

Cash on hand	$1.23
From Mr. Manley	10.00
Total	$11.23
Board	$6.00
Railroad ticket	3.90
Magazine	.10
Total	$10.00
Cash on hand	$1.23

She was amused at her own audacity. "Going to New York with a dollar and twenty-two cents," she mused. "Thank heaven, Mollie will be there to save me from the poorhouse."

Mollie, she knew, would be no more surprised than pleased to see her. They had been close friends in high school days, and Jean had missed her keenly when Mollie had gone from Kelsey.

It was not until the train was pulling into the Grand Central Terminal that Jean thought of Mollie's address. Hurriedly she referred to the letter again.

"If you ever get down this way, honey," she read in the last paragraph, "you'll find me daytimes in the men's wear department of Simmon's Department Store. It's one of the big places, right on Broadway. You can't miss it. . . .

Nevertheless, she suspected that the taxi driver had missed it before they finally came to a stop before the enormous building. The meter read "$0.80."

Jean produced her dollar bill, passed it to the driver with a careless flourish, caught up her suitcase and walked into the main entrance of the Simmon's Department Store with the air of a duchess.

The 20 cents tip worried her not at all now. She was not only in New York, but in a matter of minutes would be embraced by the invariably cordial Mollie. The big adventure was just beginning.

A floorwalker directed her to the men's wear department, in the back on the first floor. She walked on air. She hardly knew she had the suitcase in her hand. Dear old Mollie.

She saw the sign and spoke to the girl behind the counter near it.

"Mollie?" the girl repeated. "Why . . ."

"I'm a friend of her's, from Connecticut," Jean explained eagerly. "We were . . ."

Something in the girl's amused expression checked her words.

"Didn't you know?" the girl behind the counter asked, smiling. "Mollie was married . . . this morning. . . . They're on their way to Missouri. . . . They say he has barrels and . . ."

Somehow Jean found her way to the street and stood where the fringe of the milling Broadway crowds brushed rudely against her. A sense of complete desolation swept over her and a solitary tear rolled down her cheek and fell to the suddenly heavy suitcase.

(Copyright, 1930.)

(To Be Continued.)

Uncle Sam's Home Hints

UNCLE SAM'S HOME HINTS.
(Bureau of Dairy Industry.)

CHOWDERS.

Fish chowders are also an appetizing way of serving milk. The proportions are two cups of milk and water, one cup of potatoes cut into small pieces, one pound of fish and four large crackers. Onions and fat from salt pork are usually added for the flavor. These proportions make a rich dish, and good chowder can be made with less fish.

Other dishes that resemble chowders can be made by substituting for the fresh fish small portions of left-over fish, salt cod fish or dried beef. The so-called vegetable chowders have corn, lima beans, sliced carrots or other vegetables in place of fish.

Notebook Exhibit to Continue.

The American Forestry Notebook Exhibit will be continued through Thursday at the National Museum because of numerous requests. Many of the notebooks will be sent to a meeting of the American Forestry Association in New York.

HOW IT BEGAN... By Russ Murphy

TOMORROW—The Hat Ribbon Bow; Lion's Head Fountains; Mad as a Hatter.

If you have other ideas as to HOW IT BEGAN, write to Russ Murphy, care of The Washington Post. If you want to see how some other particular custom or saying began, let Russ Murphy know and his answer will be illustrated in this series.

SOCIETY EVENTS

Continued from Page 7.

from their summer home on the Hudson and will be at their house, 1008 Sixteenth street, for the winter.

President Glenn Frank, of the University of Wisconsin, has arrived in Washington for the meetings of the National Association of State Universities to be held tomorrow and Thursday and is staying at the Mayflower.

Musical to Be Given In Corby Home

Mrs. Peter M. Anderson, Mrs. W. S. Dewhirst, Mrs. Edward W. Washburn, Mrs. Frank Bristol, Miss Frances Battelle, Mrs. W. T. Galliher, Mrs. E. D. Huntley, Mrs. B. F. Leighton, Mrs A. B. Duvall, Miss Elisabeth Pierce, Mrs. William Fraser McDowell are the sponsors for a musical to be given in the home of Mr. and Mrs. W. S. Corby on Monday evening, November 24, by Miss Charlotte Klein, organist, and Miss Carolyn Schoenthal, soprano.

Maurice Colbourne, lecturer for the Theater Guild season 1930, was the guest of honor and speaker at the weekly forum luncheon given yesterday by the Woman's National Democratic Club.

Some of those who were at the speaker's table were Mrs. Thomas R Marshall, Mrs. Frank West, Mrs. Reeve Lewis, Mrs. J. Harry Covington and Mrs. Anne Archbold.

Among those entertaining at luncheon were Miss Bertha Bolling, Mrs. J. Borden Harriman, Mrs. Josephus Trimble, Mrs. George M. Eckels, Mrs. Claude R. Porter, Miss Margaret Conlon, Mrs. E. A. Stuart, Miss Connolly, Mrs. Charles G. Matthews, Mrs. Wilton J. Lambert, Mrs. Edward B. Meigs, Mrs. M. de Clare Berry, Mrs. Lewis J. Battle, Mrs. W. G. Brantley, Mrs. W. C. Lansdon, Mrs. J. Davis Brodhead, former Governor Nellie T. Ross, Mrs. Tracy Dawes, Mrs. Rose Yates Forrester, Mrs. Beverly Williamson, Mrs. Henry F. Ashurst, Mrs. C. William Ramseyer, Mrs. Charles Warren and Mrs. Edward Keating.

Maj. Gen. and Mrs. Thomas Q. Ashburn will return today from New Orleans where they have bene visiting for two weeks.

Among those who attended the dance of the Young Woman's Council of the National Woman's Party last night at headquarters on Capitol Hill were Mr. and Mrs. Paul M. Linebarger, Miss Muna Lee, Miss Maude Younger, Mrs. Nina E. Allender, Mrs. Alfred Anthony, Mrs. Anne Archbold, Miss Angelina Carabelli, Miss Fanny Bunand-Sevastos, Miss Mary Burrows, Miss Mabel van Dyke, Miss Alice Louise Hunter, Miss Ruth Miller, Miss Jennet Gover, Mr. and Mrs. K. Hilding Bell, Miss Helen Wheeler, Mr. Robert E. Dewey, Mr. Harvey Wiley, Mr. L. G. van Hoorn, Mr. Walter Mitchell, Mr. Jerry Gover, Mr. and Mrs. Karl Greene, Dr. and Mrs. Joseph Horgan, Mr. Drew Pearson and Mr. Andre Cattaui.

The annual donation tea of the Mira McCoy Andrews day nursery will be held at the home of Mrs. Philip G. Affleck, 3100 Connecticut avenue, tomorrow afternoon, from 3 to 6. Those assisting Mrs. Affleck are Mrs. Charles L. Henry, Mrs. Thomas B. Gardner, Mrs. Cavode Davis, Mrs. Walter Jett, Mrs. Carter Keane, Mrs. David Snyder and Mrs. Engle. The day nursery care for about 25 children a day.

A card party for the benefit work for poor churches will be held tomorrow in the Chinese room of the Mayflower.

Dr. and Mrs. James Alexander Lyon, of Glenview Farm, Rockville, Md., are in New York.

Mrs. Wirt Robinson will entertain at luncheon at the Shoreham Hotel today in compliment to Gen. Samuel E. Tillman and his daughter, Mrs. Tillman-Martin, who have left their summer home at Southampton and taken the home at 1712 R street for the winter season.

The guests will include Rear Admiral and Mrs. George R. Clark, retired; Col. and Mrs. Gustav J. Fiebeger, retired; Maj. and Mrs. T. B. Catron 2d and Brig. Gen. John B. Bellinger, retired.

Mrs. Clara Wright Smith will preside at a meeting of the Democratic Women's Council to be held tonight at 8 o'clock in Stoneleigh Court, when Mrs. Charles Darr and Mr. Albert C. Walmsley will be the speakers.

"From Cape to Cairo," an illustrated lecture by Dr. James W. Inches, will be given on Monday evening, December 1, at 8:30 o'clock in the ballroom of the Shoreham Hotel under the auspices of the Women's Auxiliary of St. John's Church, Lafayette square.

The patronesses include Mrs. James E. Freeman, Mrs. Alexander Mackay-Smith, Mrs. William Howard Taft, Mrs. David Aiken Reed, Mrs. Gibson Fahnestock, Mrs. George B. McClellan, Miss Annie Hegeman, Mrs. Robert Johnston, Mrs. Thomas F. Bayard, Miss Mabel Boardman, Mrs. Hennen Jennings, Mrs. Charles H. Woodhull, Mrs. Montgomery Blair and Mrs. Duncan Phillips.

The Secretary of War and Mrs. Patrick J. Hurley will be the guests in whose honor Maj. Gen. and Mrs. Harry G. Bishop will entertain at dinner this evening at the Mayflower.

Mr. Samuel R. McKelvie, of the Federal Farm Board, has taken an apartment at Wardman Park Hotel.

Mr. and Mrs. Chandler P. Anderson will present their daughter, Miss Harriet Anderson, this afternoon at tea in their home on Twenty-first street.

Fifth Ave. Fashions
NEW YORK

A dark green tweed coat combines with a lighter green wool jersey dress in smart, practical ensemble for schoolgirl.

The coat is easily slipped into with its roomy raglan sleeves. The collar is convertible. It may be worn buttoned close to the neck or rolled back in revers.

The one-piece dress belts its waistline. It has lap closing with tiny button trim below the Peter Pan collar.

The making will interest mother, as it is so entirely simple.

Style No. 658 may be had in sizes 6, 8, 10, 12 and 14 years. The 8-year size takes 1½ yards of 54-inch material with 1⅛ yards of 35-inch lining for coat, with 2 yards of 39-inch material for dress and ⅛ yard of ribbon.

Price of pattern, 15 cents. Address Fashion Department, The Washington Post, 406 World Building, New York City.

Inclosed is 15 cents. Please send to

Write name clearly.

Street and Number.

City. State.

658

Four Recipes for Spaghetti Win Prizes in Post Contest

Published in Belief Readers Will Find Them Valuable in Varying Family Menus, They Offer Satisfying Dishes at Low Cost.

Here are the four recipes for using spaghetti, which the judges in The Post's macaroni-spaghetti contest decided were the best of the hundreds submitted. They are published today in the hope other contestants and readers will find them valuable in keeping their table menus from becoming dull repetitions of the same foods.

Yesterday's Post carried four prize-winning macaroni recipes and these, combined with today's spaghetti recipes, will make a valuable addition to any cooking library.

The spaghetti winners are:

Spaghetti Dinner—Mueller's.

1 pkg. Mueller's spaghetti
2 tablespoons crisco or butter
1 large onion
1 large green pepper, chopped fine
1 large can tomatoes, chopped fine
4 pork chops
½ pound round steak, cut in four pieces

Boil one package of Mueller's spaghetti till tender. Saute in butter, onions and green pepper. Add tomatoes, season to taste, simmer for fifteen minutes.

Now add crispy brown pork chops and round steak.

Line baking dish with cooked spaghetti, add chops and steak. Cover with the tomato sauce and bake till brown. A little grated cheese adds to taste.

This is truly a Mueller's spaghetti dinner—in one dish.

Serves five.

MRS. BERTHA B. LEESE.
2928 Twenty-eighth street northwest.

Spagetti, Fried Apples, Sausage.

1 pkg. spaghetti
1 ring sausage
1 cup milk
1 tablespoon butter
3 apples

Method: Cook spaghetti nine minutes, add milk and butter, set on back of stove, cook slowly until all the milk is absorbed. Prick sausage in couple of places, simmer in boiling water twenty minutes. Peel, core and slice apples, fry in fat until brown. Place spaghetti in center of dish. Surround it with sausage and rings of apples. Serve hot.

MRS. JOHN B. NICHOLS.
Purcellville, Va.

Spaghetti Sandwich.

1 pkg. spaghetti
1 pkg. lemon or lime jello
1 Bermuda onion cut fine
2 cooked carrots diced
2 cooked beets diced

Spiced sour sauce, tomato catchup or Lea & Perrin's sauce

Directions: Cook spaghetti in boiling water five minutes. Drain and with fork drop in ice water to set. Make jello according to the jello directions, adding two tablespoons preferred sauce for spicy tang. When nearly cold add the solid ingredients, onions poured in food chopper. Turn into mold that will be easy for slicing. Serve for luncheon with coffee and rolls.

MRS. H. L. MONTY.
1819 G street northwest.

Haddock and Spaghetti Turbot.

Turbot.

Haddock or cod, about 2 pounds. Boil in a bag in salted water. Remove the skin and bones. Then shred with a fork until it is fine. When cool add two well-beaten eggs, two cups of cooked spaghetti.

Sauce.

Heat one pint of milk with three slices of finely chopped onion. Thicken with four tablespoons of flour, adding butter the size of an egg. Season to taste with salt and pepper. Cook in double boiler. Add one teaspoon of lemon juice.

Arrange in layers in a baking dish: first a layer of fish, then a layer of sauce, then spaghetti cut fine, sauce, fish, &c., until casserole is full. Sprinkle a light layer of bread crumbs on top of all. Bake half an hour or less in a moderate oven until ingredients are puffed up like a custard. Be careful not to let it whey.

MRS. F. T. NORCROSS.
4420 Hawthorne street northwest.

Hollywood Screen Life

By HUBBARD KEAVY.

Hollywood.—Otto Brower is one of the few Hollywood understudies to make good. As a rule understudies in the movies never get a break, but Brower was fortunate because he was behind the cameras instead of in front of them.

OTTO BROWER.

More briefly, he was an assistant director and had been for seven years.

Assistant directors, and even chief directors, are not regarded as very good copy, but the stories of their struggles to get ahead often are more interesting than those of stars.

Brower's big opportunity came, after seven years, when the director of a company on location became too ill to continue. Brower jumped into the breach and piloted the picture through to a successful completion.

At about this time came talking pictures. They had not been sufficiently developed to allow outdoor recording and three Western films were to be made, as silents.

Took a Chance.

Brower's possibilities had been recognized and he was asked to direct all three. He decided to gamble. He made the three and all were successful.

In the meantime sound had made great advances and Brower was faced with finding out what it was all about. To do so he went back to assistant directing for one picture.

Then he was intrusted with "The Light of Western Stars" and when it was completed he was given a contract by Paramount. He since has been the head man on three more Westerns, the last being "Fighting Caravans."

Back Again.

Although an actor many years ago, originally in his home of Grand Rapids, Mich., Brower learned about the West on a ranch in Montana.

In 1920, after six years, he gave up the idea of trying to make a million dollars in cattle and so came to Hollywood to be an actor again.

Strangely enough, no one would hire him as a Western actor. Instead he was put in a dress suit. He gave up acting after three years as an extra and bit player to become a third assistant director. Soon he became a first assistant.

Brower is practical minded, but he says he has one superstition:

He insists on having three elderly men, character players, work at least a few days in each of his pictures. He feels more certain of the success of his efforts if this trio is with him. They were extras 10 years ago with him.

YOUR NAME WHAT DOES IT MEAN?

By HARRY A. DEFERRARI, Ph. D.

THE family name "Aldrich" (also spelled "Alrich" and "Aldridge") is found in English records even before the time of the Hundred Rolls. Some of its earliest spellings are "Ailrich," "Aldrech" and "Aldryche." In most cases it is a variation of the Old Teutonic personal name "Alderich," meaning "old ruler." In a few cases it is a modern form of the Anglo-Saxon "Aetheiric," which means "noble ruler."

The family name of "Patterson" (also spelled "Paterson," "Pattison" and "Patteson") means "the son of Patrick." "Patrick" is an English variation of the old Irish "Patrice," which is derived ultimately from the Latin "Patricius," meaning "the patrician" and "the nobleman." However, in a few cases the spelling "Paterson" represents "the son of Pater."

The family name "Pater" is generally a contraction of "Paternoster," "Paternoster," which really means "our father," was sometimes given as a nickname to persons who made "paternosters" (rosaries). In a few cases "Pater" is merely a variation of the personal name "Peter."

The family name "Brenner" is of German origin. It means "the one who burns," and was generally first applied to persons who cleared land by burning trees and bushes. It appears to be first recorded in a German document of the year 1219. It is sometimes found in early records with the Latinized form "incendiarius." However, not infrequently "Brenner" is a shortened form of any one of that large group of compound family names such as "Weinbrenner" (brandy-maker) and "Steinbrenner" (brick-maker).

Watch this column every day. Your name will appear here.

(Copyright, 1930.)

Helping the Homemaker

By LOUISE BENNETT WEAVER.

Italian Spaghetti For Dinner.

The Menu

Italian Spaghetti — Pickle Relish
Toasted Rolls — Currant Jelly
Crapefruit Salad
Graham Cracker Pie — Coffee

Italian Spaghetti, Serving 6.

3 cups spaghetti
1 pound round steak, cut in ½-inch pieces
1½ teaspoons salt
1-3 cup chopped celery
4 tablespoons chopped onions
4 tablespoons butter
2 tablespoons lard
1-3 cup catsup
2 cups tomatoes

Boil spaghetti for 15 minutes in 3 quarts of salted water (½ teaspoon salt per quart of water). Drain well and rinse in warm water. Let drain.

Heat butter and lard in large frying pan, add and brown the steak, celery and onions. Cook slowly 5 minutes. Add rest of ingredients, including the cooked spaghetti. Cook slowly 15 minutes.

Grapefruit Salad.

3 cups grapefruit (cut in 1 inch pieces)
2-3 cup thick French Dressing
1 tablespoon celery seed.

Mix and chill ingredients. Serve on lettuce leaves.

Graham Cracker Pie.

16 Graham crackers (2½ inches square
½ cup butter
4 tablespoons sugar.

Roll the crackers and reserve ¼ of the mixture. Mix rest of the crumbs with butter and sugar. Spread as a crust in pie pan. Add the filling. Cover with the meringue and sprinkle with the remaining crumbs. Bake 15 minutes in slow oven.

Filling

½ cup sugar
2 tablespoons flour
2 egg yolks
1½ cups milk
¼ teaspoon salt
½ teaspoon vanilla.

Blend the sugar and flour. Add the yolks, milk and salt. Cook in a double boiler until thick. Add the vanilla. Pour into the pie shell.

Meringue.

Beat egg whites until stiff. Add sugar and beat until creamy. Spread on the filling mixture.

The World's Largest Dry Cleaning Plant

"Special-Process Cleaning"

Is Offered Exclusively By Us

Spots and stains instantly respond to this better cleaning without injury to dainty fabrics. . . . Let us demonstrate to you the wisdom and greater value in having your home-furnishings and wearing apparel "Vogue-Cleaned."

'PHONE ATLANTIC 0023

A Washington owned and operated institution of responsibility wants to serve you. We call and deliver, and estimate without obligation.

VOGUE Cleaners

3rd and Eye Sts. N.E.

The Refreshment of SLEEP...

Properly fitted glasses give your eyes the rest that they otherwise secure only when you sleep . . . Whether or not you recognize a defect in vision it is wise to guard against over exertion of the eyes, and to have them examined regularly that faults may be corrected in time.

Leese Glasses Cost No More Than the Ordinary Kind

M. A. Leese Optical Co.

614 Ninth Street N.W.

EVENING GOWNS

will be needed for the Thanksgiving festivities and Francise sponsors taffeta as the outstanding mode of the moment. The peach taffeta model sketched with its puffed peplum and flounced skirt, uses velvet ribbon in a deeper tone as its only trimming.

$45

Francise will exhibit with the Junior League on Thursday at the Willard Hotel.

Francise INCORPORATED

1919 QUE STREET

ASK any busy housewife how much time she could save every day if she had a telephone ready at hand whenever she needed to make or answer calls

EXTENSION TELEPHONES

conveniently located about the house save miles of unnecessary steps, and cost so little. Ask our Business Office about them today.

THE CHESAPEAKE AND POTOMAC TELEPHONE COMPANY

Your Thanksgiving

—guests will find your home looking its best if you get busy now brightening up with Reilly-endorsed

Paints, Varnishes Stains & Lacquers

And don't forget a PLATE GLASS TOP for the Thanksgiving Table. We cut plate glass for all special requirements, at MODERATE PRICES.

Genasco Roof Coating
U. S. N. Deck Paint
Duco for Autos and Furniture

HUGH REILLY CO.

PAINTS & GLASS

1334 New York Ave.—National 1703

Fire-Proof STORAGE

When You've Decided

—about locating yourself for the Winter, call on us to furnish estimates for Packing, Shipping and Moving your household effects.

Service and prices always please when we do the job.

Phone National 6900

Merchants Transfer & Storage Co.

920-922 E Street N.W.

MOVING—PACKING—SHIPPING

Prices realized on Swift & Co. sales of carcass beef in Washington, D. C., for week ending Saturday, November 15, 1930, on shipments sold out ranged from 9.50 cents to 21.00 cents per pound and averaged 16.45 cents per pound.—Adv.

HOOVER'S ILL SON GAINING IN BATTLE

Has Added Four Pounds in Weight Since Arriving in Asheville.

RADIO ONE OF DIVERSIONS

Asheville, N. C., Nov. 17 (A.P.).—Herbert Hoover, jr., is finding the health he came to Asheville to seek.

Since his arrival November 1, he gained 4 pounds and his physicians describe his progress in his fight against incipient tuberculosis as "unusually satisfactory."

He spends most of his time resting in his quarters at Blue Briar cottage which he has leased for the winter. He reads, listens to the radio and studies during the hours when he is not required to observe absolute quiet and rest.

Sightseers and visitors are forbidden entrance to the cottage grounds, but persons having business there have no difficulty gaining admittance.

None of the members of the Hoover family is now with him. During his first weeks at Blue Briar, Mrs. Hoover was here, but she has gone to California and later will bring their three children here to see their father.

Missionaries Refuse To Leave Danger Zone

(Associated Press.)

American Consul General Frank P. Lockart, at Hankow, reported to the State Department yesterday that a group of American missionaries at Kanchow—a danger area for many months—had again declined to leave for a place of safety.

Lockhart's report was based on a dispatch from Gen. Tai Min Chuan, Chinese commander in the Kanchow district, who said that since the Communist brigands had left the vicinity the missionaries did not wish to proceed to Sinyang, where they had been urged to go.

Great Eastern Stages Open Washington Link

The Great Eastern Stages on Friday will open a long distance bus line in Washington, with routes leading to Baltimore, Philadelphia, New York and Buffalo to the North, and to Pittsburgh, Chicago and St. Louis, with connections for Los Angeles.

The new red buses will depart from a station at Pennsylvania avenue and Fourteenth street. New motor vehicles, equipped with reclining chairs, will be used.

Today's Happenings

Luncheon — Buy-in-Washington Council, 12:30 p. m., Willard Hotel.

Lecture—Albert M. Harris, municipal architect, 6:30 p. m., Arts Club dinner for men.

Meeting — Association of Land Grant Colleges, all day, Willard Hotel.

Meeting—National Council of Parent Education, all day, Willard Hotel.

Luncheon—Women's National Press Club, 1 p. m., Willard Hotel.

Lecture—Mrs. Maud Ballington Booth before the District Needlework Guild of America, 3 p. m., Hall of Service, Red Cross, Seventeenth and E streets northwest.

Dance — Massachusetts State Society, 9 p. m., Wardman Park Hotel.

Meeting—Columbia Historical Society, 8:15 p. m., Cosmos Club.

Luncheon—Committee on the costs of medical care, 1 p. m., Mayflower Hotel; talks by Secretary Wilbur and others.

Meeting—Washington Chamber of Commerce, 8 p. m., Mayflower Hotel; "Air Transport Night."

Meeting—Citizens Forum of Columbia Heights, 8 p. m., Wilson Normal School.

Meeting—Anthropological Society, 4:45 p. m., National Museum.

Luncheon—Washington Advertising Club, 12:30 p. m., National Press Club; Stewart L. Mims, of New York, speaker.

Card Party—Iota Chi Alpha Sorority, 8:30 p. m., Kenesaw, Sixteenth and Irving streets northwest.

Lecture—Dr. George L. Streeter on "The Development of the Egg," 8:30 p. m., Carnegie Institution.

Bazaar and Dinner—Aid Society of St. Paul's Lutheran Church, afternoon and evening, also tomorrow.

Meeting—Anti-Cigarette Alliance, 8 p. m., Mount Vernon Place M. E. Church South; Miss Helen Augusta Colhoun, dramatic and musical recital.

Luncheon—Civitan Club, 12:30 p. m., Lafayette Hotel; demonstration of how talking movies are made.

Meeting—Huguenot Society, 5 p. m., St. John's Parish Hall, Dr. William J. Schieffelin, president of national society, speaker.

Luncheon—Council of Social Agencies, 12:30 p. m., Y. W. C. A.

Meeting—Trinity College Alumnae, 8 p. m., Mayflower Hotel.

Round Table—S. C. L. Wesley Smith, on "The Possibilities of Aviation," 9 p. m., Jewish Community Center.

Luncheon — Washington Round Table, 12:30 p. m., University Club, James L. Fieser, speaker.

Card party—St. James Catholic Church, 8 p. m.

Meeting—Petworth Citizens Association, 8 p. m., Bernard School.

FILM TIME TABLES

Feature pictures are presented on the following schedules at the theaters named:

Fox—"The Big Trail," at 11:15 a. m., 2:04, 4:53, 7:18 and 9:44 p. m. Stage shows at 1:06, 3:57, 6:46 and 9:12 p. m.

Columbia—"Min and Bill," at 11:40 a. m., 1:40, 3:45, 5:45, 7:50 and 9:55 p. m.

R-K-O Keith's—"Playboy of Paris," at 11:35 a. m., 1:30, 3:40, 5:40, 7:40 and 9:40 p. m.

Palace—"Derelict," at 11:10 a. m., 1:15, 3:28, 5:41, 7:46 and 9:59 p. m. Stage shows at 12:32, 2:45, 4:58, 7:03 and 9:16 p. m.

Earle—"River's End," at 12 noon, 2:20, 5:25, 7:45 and 10:05 p. m. Stage shows at 1:15, 3:35, 6:40 and 9 p. m.

Metropolitan—"The Gorilla," at 11 a. m., 12:48, 2:35, 4:24, 6:12, 8 and 9:50 p. m.

Rialto—"The Cat Creeps," at 11:45 a. m., 1:55, 3:53, 5:50, 7:50 and 9:45 p. m.

Tivoli—"Madam Satan," at 1:30, 3:30, 5:30, 7:30 and 9:35 p. m.

Ambassador—"River's End," at 6:15, 8 and 9:40 p. m.

Another Film Picture Awaits Prize Winner

Contest Winners

Keith's—The Silver Horde.

Gaby D. deMedina, 1303 New Hampshire avenue.

Helen M. Smith, 4014 Seventh street northwest.

William H. Davis, 2031 H street northeast.

CASH AND MOVIE TICKETS FOR CORRECT ANSWERS.

Fill out the blanks at the right and mail to the Movie Contest Editor, The Washington Post, within six days. A ticket to one of the theaters listed below will be given to all who give the correct answers. A similar picture and questionnaire is appearing in The Post each day from Sunday, November 2, to Saturday, November 22. At the end of this period, prizes will be awarded for the highest average of correct answers throughout the contest. First prize, $25 in cash; second prize, two theater tickets each week for twelve weeks; third prize, two tickets each week for eight weeks; fourth prize, two tickets each week for four weeks. Twenty-five prizes of $1 each will be awarded for the next 25 highest averages.

THIS CONTEST IS BASED ON FILMS NOW CURRENT AT THE THEATERS NAMED BELOW

Loew's Columbia Theater.
The Fox Theater
R-K-O Keith's Theater.
Warner Bros. Metropolitan Theater
Warner Bros. Earle Theater.
Loew's Palace Theater.
The Rialto Theater.

1. What is the title of the film from which this picture is taken and at what theater does it appear?

2. Who are the players shown in the picture above?

3. Who wrote the play upon which the picture is based? Who adapted it?

4. What type of picture is it? (For instance, comedy, romance, tragedy? Where does it get its title?

5. Who are the two male players who play "dumb" parts? What parts are they?

6. Who directed the film and why is his name notable in the American theater?

Behind the Screens

With NELSON B. BELL.

WITH the average quality of this week's screen entertainment as high as it is and next week's promising to be even higher, it would be interesting to hear what the crepe hangers who profess to have perceived only retrogression since the advent of sound have to say for themselves.

Any week that can afford two such pictures as "The Big Trail" and "Min and Bill" is worthy of note—but not any more so than a succeeding week that can promise two such superlative pictures as "Outward Bound" and "Feet First" are heralded as being.

While it seems a surety that "Outward Bound" will make its appearance on schedule, to reopen the Metropolitan under a new policy of two performances a day with all seats reserved, on Thanksgiving Eve, the prompt arrival of the Harold Lloyd vehicle is not so certain. The opening date of "Feet First," coming to the Columbia, necessarily will be contingent upon the closing date of "Min and Bill." From the present outlook, "Min and Bill" may continue to panic the cash customers for weeks to come. It is that sort of picture.

However, when it does finally get here, "Feet First" will probably settle down for an extended run on its own account, so everything is even.

Only one complaint has reached these shell-like but flapping ears since "Feet First" was released, and that is that it is a trifle too suggestive of that earlier Lloyd triumph, "Safety Last," to strike the casual eye as wholly original. Since "Safety Last" occasioned more hysteria and produced bigger and better shrieks from the audience than any other film ever thrown upon a screen, I can think of no higher praise for "Feet First" than that it is something like its predecessor in comic and exciting content.

And speaking of Harold Lloyd, the little girl who was so fortunate as to be chosen as a sister to Gloria Lloyd has a home that millions of other little girls might dream about, but usually never see.

Harold Lloyd's 16-acre estate in Beverly Hills is a playground that would suit a princess. No fairy wand could make the setting more complete.

And here was little Peggy, five years old, an orphan. She may have wished for a real home and a real father and mother, but she never could have imagined a home like the one she has now, or a father and a mother who have everything to give her.

Mr. and Mrs. Lloyd wanted a child who would be a companion for Gloria, and they adopted Peggy.

First of all there is a doll house with real rooms, completely furnished from a miniature shower bath to a tiny gas stove. There are real chairs and curtains and beds and almost life-sized dolls to occupy them.

Gloria, who is 6, has her own swimming pool, and her new sister will share that, too. When they get older they can play golf and tennis in their own backyard.

And not miniature golf or tea-table tennis, either.

Reverting momentarily to the two-hit shows of the week, I am reliably informed that "Min and Bill" missed the week-end record at the Columbia by scarcely more than a thin dime, and that at the Fox on Saturday "The Big Trail" was viewed by a total of approximately 13,000 people, more than 4,000 of whom were children.

The actual number of juvenile attendants, I believe, was 4,098, which I am sure sets a record for one-day junior patronage that will stand for some time upon the theatrical annals of the Capital.

It is not within the scope of my information whether Charles Chase is being groomed for feature productions or not, but he and the other three members of the male quartet that comprises the plot basis of "High C's," the Hal Roach comedy at the Columbia, do some surprisingly good harmonizing, in a strictly barbershop way.

It being a wartime comedy, they also have a few close shaves!

It seems that Charles "Buddy" Rogers had to go to London to unburden himself of his innermost heart secrets. While Little Lord Fauntleroying about the British capital, he confided to an interviewer that he hasn't married because "women in general frighten me."

However, Buddy intimated that Greta Garbo is a wonderful creature.

I'll bet Mitzi Green is just crazy about Wallace Beery, too!

Just by way of demonstrating with what completeness color photography is becoming passe—meaning, of course, that it is no such thing—Technicolor has developed a new three-color process that will be as easily within the reach of the average producer as the two-color process heretofore in use has been.

Plans for its marketing are said to be under way and are expected to be announced about January 1.

There go those solid color masses you have objected to, right there.

Those who have thought the shift from silent to sound pictures was an easy one for the industry may be interested to know that the turnover entailed the expenditure of close to $500,000,000. This is the figure that was disclosed to the M. P. T. O. A. convention in Philadelphia recently by C. C. Pettijohn.

"But what is not generally understood," he continued, "is that the amortization is not a matter of one year. The period ranges from ten to twenty years on some companies' books."

No wonder there has been some hesitancy about rushing into the further matter of saddling the industry with the additional cost of wide-angle photography and projection.

On the theory that you will be called upon to look at them eventually, you might as well know now that scheduled for early production at First National are "You and I," by Phillip Barry, Lorretta Young to star; "Fellow Prisoners," from the Philip Gibbs novel which John Monk Saunders, author of "Wings," is adapting; "I Spy," by Barson S. Carla Jenisen; "The Night Watch," a remake of "His Wife's Affair," and "Rival Wives," by Ann Austin, Dorothy Mackaill in the stellar role.

The first Warner wide-film release will not, after all, be Harry Langdon's "Soldier's Plaything," but the next picture starring Richard Barthelmess, instead. "Adios" is the title. This subject will be released to ten key cities in the wide form, the Langdon vehicle having been the first one shot by the new method and not entirely perfect photographically on that account.

The wide film should be a big aid to Joe E. Brown, permitting him to have that grin of his pictured in its entirety!

How are you standing the bitter winter?

Congregational Group Will Convene Today

The Washington Association of Congregational Churches will hold its ninety-sixth semiannual meeting at Capitol Heights Congregational Church this afternoon and night. The first session will open at 2 o'clock.

Speakers during the afternoon will be Miss Mary Preston, of New York; the Rev. Clifford Wesley Collins, of Baltimore, and Dr. Charles W. Carroll, of Philadelphia. Tonight William Knowles Cooper, Dr. D. Butler Pratt and the Rev. Robert W. Brooks will speak. The association comprises Congregational churches in Maryland, Delaware, Virginia and the District. The moderator is the Rev. Kyle Booth, of Washington.

Missouri U. Alumni Will Hear Dr. Williams

Dr. Walter Williams, president of the University of Missouri, will be the guest of the Washington Alumni Association at the University Club, at 12:30 o'clock tomorrow. Dr. Williams was formerly dean of the School of Journalism of the university, and one of the pioneers in this work.

Several other members of the faculty and prominent alumni of the institution will also be present. F. F. Hanly is president of the alumni organization, Miss Elizabeth Northcutt is secretary, and Dr. Charles R. L. Halley is chairman of the entertainment committee.

Baptists to Attend Session.

Lynchburg, Va., Nov. 17 (Special).—A large delegation of Baptists will go this week to Roanoke to attend the annual convention of the General Baptist Association of Virginia, which will be opened Tuesday morning at First Baptist Church, this city.

FATHER GIVEN LIFE AS KILLER OF THREE

Few See West Virginian Who Slew Young Offspring Arraigned in Court.

MERCY PLEA IS LACKING

Special to The Washington Post.

Martinsburg, W. Va., Nov. 17.—Taylor W. Hott, 35, this city, was sentenced to life imprisonment in the State Penitentiary by Judge D. H. Rodgers in circuit court here today for the slaying of each of his three children. Hott, who pleaded guilty to the slayings three weeks ago, was arraigned this morning and formally charged with first degree murder in each case and immediately reentered the plea of guilty. The rearraignment was necessary to conform to the law, court officials explained.

Hott was not offered the opportunity to make any statement and requested none. No recommendation for clemency was made to the Court. Hott with fourteen other Berkeley County prisoners, who had either been convicted or pleaded guilty to offenses involving penitentiary sentences, was started by train for the State prison at Moundsville at noon.

Few Are In Court.

There were only 30 persons in the courtroom when sentence was pronounced on Hott this morning. The Court had purposely tried to avoid undue publicity. The children killed were Gertrude, 7; Calvin, 6, and Floyd 5, whose stiffened bodies were discovered in a large pool of water in one of the abandoned quarry holes near the southern edge of this city on the morning of July 21.

The children were not immediately identified when found by boy bathers, but later were shown to be the children of Mr. and Mrs. Hott. When questioned, Hott said at first he had given the children to a Kidwell family living west of here, but when visits with police failed to disclose the family, Hott confessed to having drowned the children. His only explanation, given in oral and written confessions to police, was that he must have been temporarily insane. Hott did not involve his wife in the killings, although he told police he blamed her indifferent attitude toward him.

Unable to Get Work.

He said his wife's attitude and his inability to find work had worried him for a week before the crimes were committed.

Hott came to Martinsburg from Hampshire County, W. Va., some years ago. He was a friend and schoolmate of Walter Crabtree, of Hampshire County, who killed three Romney (W. Va.) citizens last December and was hanged at the State Penitentiary.

Merchant Asks Bankruptcy.

Emanuel Kellner, a merchant, of 707 H street northwest, asked the District Supreme Court yesterday to adjudge him a bankrupt. Kellner lists liabilities of $7,530.02 and no assets. The man stated his business was operated at 709 G street northwest. Attorney Maurice M. Grudd represents the petitioner.

247 OF 444 SEATS WON BY PILSUDSKI

Big Victory Fails to Give Needed Two-Thirds to Amend Charter.

RACIAL MINORITIES HIT

Warsaw, Poland, Nov. 17. (A.P.).—Marshal Pilsudski, the "Iron Man" of Poland, who had only 116 votes in the parliament last August, came out of the elections with 247 out of the 444 seats and today was in control of the house.

But big as his gain was he did not get the two-thirds majority he wanted to insure amendment of the constitution. His supporters were confident, however, that he would get enough votes from the other camps, to make up the majority he needs.

The racial minorities—the Ukrainians, white Russians, German and Jews—took a beating in the elections. When the parliament was dissolved in August they had a total of 83 seats. Now they have only 35.

The Polish opposition also suffered. They used to have 216 deputies. The elections left them with only 157, not including five Communists.

The National Democrats had their greatest victory in the West, the Central Democrats in the Southwest and Pilsudski's party in central and eastern Poland.

The Pilsudski supporters characterized the victory as an indorsement of the marshal's four years of rule, pointing out that there actually were only two parties in the field—pro-Pilsudski and anti-Pilsudski.

The marshal, his adherents said, presented a concrete program for stabilization of the nation; his opponents confined themselves to criticizing the government.

The victorious party leaders professed to see a new possibility of cooperation between the Parliament and the Pilsudski government as concerns constitutional reform. The marshal's victory, his supporters said, is an assurance that Poland's foreign policies will remain unchanged.

Store Worker Asks Bankruptcy.

Frank E. Wood, of 3500 Fourteenth street northwest, an employe of a local department store, filed a petition in voluntary bankruptcy yesterday in District Supreme Court. He lists liabilities of $1,618.23 and assets of $42.76. He is represented by Attorney J. Edward Burroughs, jr.

"Radio Joe" and his
"BUDGET BOYS"
WMAL Every Tues., 7:30 P.M.
(See Tuesday Post for Program.)

BUTLER-FLYNN
Is Your Garage Protected?
If not, do it with a coat or two of our special paint. Absolutely protects against rust and corrosion.
607-609 C St. N.W.
Telephone Metropolitan 0151

ALWAYS DEAD TIRED?
How sad! Sallow complexion, coated tongue, poor appetite, bad breath, pimply skin and always tired. What's wrong? Chances are you're poisoned by clogged bowels and inactive liver. Take this famous prescription used constantly in place of calomel by men and women for 30 years—Dr. Edwards Olive Tablets. They are harmless, yet very effective. A compound of vegetable ingredients. They act easily upon the bowels, help free the system of poison caused by faulty elimination and tone up liver.
Rosy cheeks, clear eyes and youthful energy make a success of life. Take Dr. Edwards Olive Tablets, nightly. Know them by their olive color. 15c, 30c and 60c. All druggists.

Colds
TO CHECK A COLD IN ONE DAY.....
take the recognized standard remedy for colds—Grove's Laxative BROMO QUININE Tablets. They contain both the tonic and laxative necessary to check colds quickly.
The laxative quinine for quick cold relief
Get your box at any drug store, 30c.
Grove's Laxative BROMO QUININE Tablets

Please Don't!
Don't let ACUTE INDIGESTION spoil holiday fun. Don't take chances. You're SAFE with Bell-ans.
BELL-ANS FOR INDIGESTION

Jean Monk's Fellowship
DANCES
TONIGHT
Tuesdays, Thursdays and Saturdays
Ladies, 50c; Gentlemen, 75c
Let's Get Acquainted
The CITY CLUB, 1320 G St.

"The Path to Loveliness Leads to Whelans Beauty Shoppe"

Whelans
$10.00 Permanent WAVE
It's a regular $10.00 permanent. A beautiful guaranteed permanent wave, Eugene or Realistic by expert operators. Under the supervision of Miss Yost.
for $6.50
Price includes a hair trim, two Shampoos and finger wave
Phone for Appointment
Nat. 8225
Whelans
1105 F Street
Beauty Shop, 3rd Floor

Organized 1888
Just Received! New Shipment of LAMPS
Here's a treat for lovers of beauty! New Table Lamps, Boudoir Lamps, Occasional Lamps, Novelty Lamps, including hand-painted table lamps with glass shade and composition base.
C. A. MUDDIMAN CO.
911 G Street. Nat'l 0140-2622

STEAMSHIPS
ITALY
SPAIN
RIVIERA
SICILY
NORTH AFRICA
By the luxurious liners
CONTE GRANDE
CONTE BIANCAMANO
Special Winter Voyages De Luxe
GIBRALTAR ALGIERS PALERMO
NAPLES VILLEFRANCHE GENOA
Jan. 6 Jan. 24 Feb. 10 Feb 28
Optional shore excursions at all ports
Earlier sailings: Gibraltar, Naples
Nov. 25 Dec. 10
LLOYD SABAUDO
International Exchange Bank, Gen. Agts., 9th and H sts. n.w., Wash., D. C.

The CRITICS Raved NEVER SUCH A PICTURE
READ WHAT THE CRITICS SAY ABOUT METRO-GOLDWYN-MAYER'S great hit!
The narrative is simple, as most great stories are . . . The whole setting of the story is sordid, vicious and unclean, yet by the sheer power of her art Marie Dressler imbues it with a stern tenderness, a wholesomeness and a beauty that no other actress in America could impart to it in equal measure—Nelson Bell, Post.
—as fine a film as Washington has seen in many a day . . . hilariously funny and then again pathetically sad, Marie Dressler dominates the story throughout—Washington Times.
The authorities that pronounced "Min and Bill" a picture not to be missed were right . . . it is hereby elected the most prodigious acting feat of the year—E. de. S. M., Washington Star.
MARIE DRESSLER
WALLACE BEERY
AS "MIN AND BILL"
WITH
MARJORIE RAMBEAU
DOROTHY JORDAN
Loew's COLUMBIA
F St at 12th

Low-Fare Outings
Fares shown are Round Trip
WINTER SPORTS TOUR to QUEBEC
NEW YEAR'S EVE PARTY CHATEAU FRONTENAC
A DAY IN MONTREAL
December 30 to January 4, inc.
Ask Agents for Leaflet
$1.75 BALTIMORE
Every SATURDAY and SUNDAY. Tickets good only in coaches on all regular trains and sold Saturday good to return Sunday night.
$16.00 CHICAGO
SATURDAY, November 22
Lv. Washington.....12:30 P. M.
$6.00 PITTSBURGH
SATURDAY, November 22
Lv. Washington.....10:35 P. M.
$5.00 NEW YORK
SUNDAYS, Nov. 23, Dec. 7, 21
Also Thanksgiving Day, Nov. 27
Lv. Washington.....12:30 A. M.
SIGHTSEEING TOURS
By Motor Coach covering all principal points of interest. Experienced lecturers.
Rail fare and morning tour, uptown.....$3.75
Rail fare and afternoon tour, downtown.....$5.75
$3.50 PHILADELPHIA
$3.25 CHESTER
$3.00 WILMINGTON
SUNDAYS, Nov. 30, Dec. 14, 28
Also Christmas Day, Dec. 25
Lv. Washington.....7:20 A. M.
SIGHTSEEING TOURS
By Motor Coach, covering all principal points of interest in Philadelphia. Experienced lecturer on each coach.
Morning, afternoon tours.....$2.25
Afternoon tour.....1.50
Morning tour.....75c
$10.00 BOSTON
PROVIDENCE
SATURDAY, December 20
Lv. Washington.....6:50 P. M.
All Steel Equipment
Pennsylvania Railroad

Lydia E. Pinkham's Vegetable Compound TABLETS!

To those who prefer to take medicine in a dry form we offer our Vegetable Compound in chocolate coated tablets, just as effective as the liquid form.
These tablets are sold in a small handy package (70 tablets or 35 doses each) just the size for your handbag. Take your medicine with you.
Our Vegetable Compound has the written endorsement of half a million women. During the three trying periods of maturity, maternity and middle age, it proves its worth. 98 out of 100 report benefit after taking it.
Sold by druggists
Lydia E. Pinkham's Vegetable Compound

AMUSEMENTS AMUSEMENTS
The Answer to Your Cry For . . .
SOMETHING NEW IN ENTERTAINMENT
"JUST IMAGINE"
De Sylva Brown & Henderson's Successor to "Sunny Side Up"
EL BRENDEL—MARJORIE WHITE—MAUREEN O'SULLIVAN
Positively Ends Thursday
Raoul Walsh's Epic.
"THE BIG TRAIL"
Five Fanchon & Marco "Busy Bee" Ideas.
RON A SON at the Organ.
FOX THE LAST WORD
Leon Brusiloff and Fox Music Masters.

SEASON AND SINGLE TICKETS NOW ON SALE
BEETHOVEN FESTIVAL
By the Famous
BOSTON SYMPHONY ORCHESTRA
With Its Illustrious Conductor
DR. SERGE KOUSSEVITZKY
CONSTITUTION HALL
FOUR PERFORMANCES
Three Evenings and One Matinee
DEC. 2, 3, 5, 6
Soloists—MYRA HESS, Pianist
JOSEF HOFMANN, Pianist
EFREM ZIMBALIST, Violinist
Soloists With 9th Symphony
JEANETTE VREELAND, DAN GRIDLEY, NEVADA VAN DER VEER, ALESS GANGE and Chorus of 300 Voices.
SEASON TICKETS
$12.00, $11.00, $9.00, $7.00, $5.00, $4.00, $3.00
SINGLE TICKETS
$3.50, $3.00, $2.50, $2.00, $1.50, $1.00.
Mrs. Wilson-Greene's Concert Bureau, Droop's, 1300 G St. Dis. 1461.

R-K-O
KEITH'S
MORNING AND AFTERNOON PERFORMANCES SUGGESTED TO AVOID POSSIBLE WAITING ON ACCOUNT OF TREMENDOUS DEMAND FOR SEATS.
MAURICE CHEVALIER
in "Playboy of Paris"
A Paramount Picture
Starting Saturday
"TOL'ABLE DAVID"
Featuring Richard Cromwell the Screen's Latest Sensation

Tonight at 8:30 50c to $3
BELASCO
THUR. at 2:30 50c to $2.50
GILBERT MILLER (in association with GUTHRIE McCLINTIC) presents
KATHARINE CORNELL
IN HER EMPIRE THEATRE, NEW YORK, SUCCESS
Dishonored Lady
NEXT WEEK—SEATS WED.
Under Auspices Professional Players
PIRANDELLO'S
New and Gripping Drama
"AS YOU DESIRE ME"
With the Brilliant
JUDITH ANDERSON
and a Perfect Cast
Nights: $2.50 Mats., $2.00 & $1.50; Bal. $1.50 & $1.00; Gal., 50c. Thurs. & Sat. Mats., 50c to $2.00.

WILL DURANT
LECTURER
'IS PROGRESS REAL?'
Wednesday Evening, Nov. 19th at 8:15 P. M.
Jewish Community Center
16th and Que Sts. N.W.
Call Dec. 3030 for reservations
ADMISSION $1.00

TONIGHT
DARROW LAWER AGNOSTIC
SIMON JEWISH RABBI
PIERCE PROTESTANT MINISTER
O'BRIEN CATHOLIC LAYMAN
20 MINUTES TO EACH SPEAKER
"WHY I AM" FORUM, 8:30 P.M.
WASHINGTON AUDITORIUM
Good Seats Available, $2, $1.50, $1, 50c, at Auditorium, T. Arthur Smith's Willard Hotel

CLARE CLAIRBERT
Phenomenal British Baritone
CONSTITUTION HALL
Saturday Evening, Nov. 29, 8:30
Seats on sale Mrs. Greene's Bureau, Droop's, 1300 G st.; Dist. 6462.

PADEREWSKI
CONSTITUTION HALL
WED. AFT., NOV. 26, 2:30
Seats, Mrs. Wilson-Greene's Bureau, Droop's, 1300 G st.; District 6462.

CUBAN RESORTS.
HAVANA—AMERICA'S SMARTEST CITY. Cuba offers Summer pleasure all winter—a trip abroad—not far away. See any Travel Bureau, Steamship or Railroad Office.

SCHOOLS AND COLLEGES.
WOOD'S SCHOOL
for Secretaries
311 EAST CAPITOL ST.
Lincoln 0638

EARLE
Now Showing
A Combination Show of Super Excellence
RIVER'S END
A WARNER BROS. ATTRACTION
On the Stage
Lillian ROTH
STAR OF STAGE & SCREEN—IN PERSON
LONG-TACK-SAM-CO
CHINESE MARVELS
LEWIS & AMES—And Other Attractions

METROPOLITAN
Now Playing
CREEPS—THRILLS—LAFFS
The GORILLA
A First National Picture
Also
BENNY RUBIN—JOE PENNER
4 ACTS—STEPPING OUT

PALACE
NOW PLAYING
GEORGE BANCROFT
"DERELICT"
On the Stage
Wesley Eddy and Mitchell-Durant
"OFF SHORE"

COLUMBIA
NOW PLAYING
MARIE DRESSLER and WALLACE BEERY
in "MIN and BILL"
Which has everything that goes to make a truly great picture.

NATIONAL
Phone Natl. 0251-0252
Tonight at 8:20
$1.50 to $2.50
Mat. Sat. $1.00 to $2.00
A NEW REVUE DIRECT FROM SOLD YEAR IN NEW YORK
EARL CARROL SKETCH BOOK
By EDDIE CANTOR
55 GLITTERING SCENES—1000 LAUGHS!
SUPPORTED BY AN ALL-STAR CAST
WILLIAM MAHONEY DEMAREST SAILORS
and 36 of the MOST BEAUTIFUL GIRLS in the WORLD
NEXT WEEK—SEATS THURS.
ARCH SELWYN
BASIL RATHBONE
IN A PARISIAN COMEDY
"A KISS of IMPORTANCE"
Adapted by ARTHUR HORNBLOW, Jr.
from "Monsieur de la Ou-la"
SUPPORTED BY AN ALL-STAR CAST
FREDERICK KERR ANN ANDREWS
MONTAGUE LOVE A. P. KAYE
John Brewer Marjorie Bellis
George Wright, Sr. Alice Burgan
Frank Henderson
Directed by LIONEL ATWILL
Mail Orders Now. Nights: 50c to $2.50. Wed., Thurs. & Sat. Mats., 50c to $2.00.

2nd SMASHING WEEK
THE CAT CREEPS
RIALTO
WITH AT GLE

MAXIM KAROLIK
TENOR
Formerly of the Musical Drama of Petrograd
TODAY—4:30
Tickets, $2.50, $2, $1.50, $1. T. Arthur Smith's, 1330 G st., in Horner L. Kiefer.
NATIONAL THEATER

The Question Is—
Would You Like to Meet
CONNI

BRITAIN TO AID JEWS BUILD UP PALESTINE

Loan of $12,500,000 Will Be Used to Settle 10,000 Families on Land.

PREMIER BACKS PLEDGE

London, Nov. 17 (A.P.).—Administration of the British mandate in Palestine was vigorously attacked in the House of Commons today by David Lloyd George, Liberal leader, and as vigorously defended by the Laborite government.

At the conclusion of the debate between the former premier and Drummond Shields, undersecretary of State for the colonies, Prime Minister MacDonald reaffirmed the government's intention to carry out the mandate terms in full.

Lloyd George, in an attack on the government's recent white paper on its policy in Palestine, declared he could understand only on the supposition it was written by anti-Semitic officials.

He contended the Jews were made responsible for Palestine's unemployment troubles and even held to blame when they were murdered. He asserted the white paper has been generally regarded as a practical revocation of the mandate and he declared "If the government can not work the mandate, it should be handed back to the League of Nations."

New Plans Disclosed.

Quoting the text of the Balfour declaration, he said the idea was not only to give an opportunity to the Jews for colonization and settlement, but the dominant idea was the establishment of a Jewish national home in Palestine.

"It was an idea accepted at a critical moment in our fate," he said. "It was a pledge of honor by some of the greatest nations of earth, including the British empire, which we are called upon to honor."

Mr. Shields, replying for the government, insisted the mandate would be carried out and disclosed a new government development scheme by which it is proposed to settle approximately 10,000 families on the land at an expenditure of $12,500,000. The scheme would be supported by the governments, assisted by a loan.

He contended there was an Arab as well as a Jewish viewpoint and the former had not been reflected in Parliament as much as the Jewish.

Going into details of the government's new land project, he said the government intends in the first place to provide for the landless Arabs, who, he said, have been dispossessed as a result of the land's passing to the Jews. The balance, he said, would be available for the settlement of both Arabs and Jews.

Premier Pledges Word.

He denied that the White paper meant to say that as long as Arabs were unemployed, Jews should not be admitted. The immigration regulations, he said, will be carried out with common sense as the government fully recognizes that a good deal of Jewish capital is brought into Palestine with a view of providing employment for Jews which otherwise would not have been invested at all.

Premier MacDonald did not make a detailed speech, but declared he stood by every word Shiels had uttered. A solemn pledge that the British government will carry out the terms of its Palestine mandate was given by the prime minister.

"The government will carry out the mandate in both its aspects," said Mr. MacDonald. "Spending every energy to enable development of the policy to continue under conditions which will make the harmony between Jew and Arab closer so that the Arab may continue to enjoy the benefits he has already received from Jewish immigration and capital, while the Jew may see Palestine becoming more and more the project of his ideal as a Jewish national home."

Hungarians Fight Duel With Fists and Swords

Budapest, Hungary, Nov. 17 (A.P.). Count Hermann Salm and Count Ludwig Wentheim fought a duel today which was said to have involved the mingled use of swords and fisticuffs.

One version of the incident said that after the principals had clashed with steel for two bouts they dropped the weapons and began wielding their fists until separated by seconds. They then resumed sword play until a surgeon examined Wentheim's pulse. He declared it was beating too fast, with the man near exhaustion, and ordered the fight discontinued.

TAKES OVER POLICE COMMAND

Harris & Ewing.

Capt. Jeremiah A. Sullivan and his son, Tom, as the former took over his new duties as commander of the Fourth Precinct, in the Southwest section of the Capital yesterday. Admirers sent many floral tributes to the veteran police officer.

ADVICE ON INVESTMENTS

By CHARLES W. STORM

Public Utilities Holding and Others.

S. B.—Will you please let me have your advice as to the purchase of Public Utility Holding Corporation, Central States Electric and American Cities Power & Light B stocks?

Answer—American Cities Power & Light B is not receiving any cash dividends, all payments being made in stock. The shares therefore can hardly be regarded in the light of an investment, inasmuch as no income yield is derived therefrom, other than that which may be obtained through the sale of stock paid out in dividends.

Public Utility & Holding has just declared an an initial quarterly dividend of 13¾ cents, payable November 30, 1930. Central States Electric has been receiving 10 cents in cash dividends and 2½ per cent in stock per quarter. Notwithstanding these facts, these two stocks are to be regarded more in the nature of speculations rather than as investments.

Air Reduction.

O. B. L.—What can you tell me about Air Reduction?

Answer—Expansion of pipe line construction has been a stabilizing factor in the company's business this year. Net income for the first nine months totaled $4,148,202, or almost as great as the showing for the same 1929 period. Business for October exceeded that of September and it is estimated that earnings for November will show greater improvement. Prospects are that income for 1930 will aggregate about $7 a share. Dividends now paid are $3 regular plus extras. The company has no bonds or preferred stock. Dividends distributed have increased from $611,999 in 1920 to more than $3,000,000 last year. The stock is classed as an attractive speculative-investment holding.

Railroad Stock Earnings.

V. C. T.—I am a large individual stockholder of a number of railroad stocks. Is it possible for you to give me an estimate of earnings for the current year on Atchison, Baltimore & Ohio, Chesapeake & Ohio, St. Paul, Rock Island, Chicago & Northwestern, Delaware & Hudson, Lackawanna, Erie, Illinois Central, Louisville & Nashville, New York Central, New Haven, Norfolk & Western, Northern Pacific, Pennsylvania, Pere Marquette, Reading Co., St. Louis-San Francisco, Southern Railway, Southern Pacific and Union Pacific?

Answer—Conservative estimates have been made as to the year's earnings on the stocks you mention as follows:

Stock.	Estimated Earnings.
Atchison	$15.40
Chesapeake & Ohio	4.80
Rock Island	7.00
Delaware & Hudson	13.50
Erie	3.00
Louisville & Nashville	6.10
New Haven	8.40
Northern Pacific	5.00
Pere Marquette	3.60
St. Louis & San Francisco	4.70
Southern Pacific	10.00
Baltimore & Ohio	6.70
St. Paul	Nil
Chicago & Northwestern	7.00
Lackawanna	7.80
Illinois Central	4.80
New York Central	7.00
Norfolk & Western	22.50
Pennsylvania	4.00
Reading Co.	6.60
Southern Railway	5.00
Union Pacific	17.30

In some cases, the estimates do not cover the current dividends at the annual rate, as in the case of the Atlantic Coast Line, which pays $10 and is estimated to earn only $7.80 this year. Lackawanna pays $7 and is expected to earn $4.20, while Illinois Central pays $7 and is calculated to earn only $4.90. The above estimates are based on earnings for the first nine months.

Bendix Aviation.

F. K.—What is the outlook for Bendix Aviation?

Answer—Third quarter profits equaled only 7 cents a share. The annual dividend payment has been cut from $2 to $1. For the first nine months the company earned 79 cents on its outstanding stock, and it is doubtful whether fourth quarter business will add much to this showing. Next year is expected to prove a more profitable period for the company because of larger automobile business, particularly in carburetor and brake orders.

The company is in a strong cash position and has no preferred stock or bonds outstanding. The stock, while paying a dividend, however, must be considered rather speculative.

For a brighter day TOMORROW Take a Cascaret TONIGHT

Quick Relief for CONSTIPATION BILIOUSNESS SLUGGISHNESS

Cascarets THEY WORK WHILE YOU SLEEP 10c

PARK COMMISSION TO STUDY CENTERS

Landscape Architect Will Describe Recreation Spots Elsewhere.

HAS COMPLETED TOUR

Operation of recreation centers in other cities will be described to the National Capital Park and Planning Commission by its landscape architect, C. L. Wirth, at a two-day session Friday and Saturday. Mr. Wirth has just returned after an extended tour, during which he studied the situation at first hand in various cities.

Revised plans for the proposed Masonic Temple on the Dean tract, at Connecticut and Florida avenues, will be studied at the meeting. Previous plans met objection on the grounds that they were too similar to those of the Lincoln Memorial.

A list of proposed names for various park and recreation areas, now known by unofficial names acquired only through general usage, will be presented for consideration by Lieut. Col. U. S. Grant 3d, vice chairman and executive officer of the commission.

Results of a survey of population trends in Washington will be presented by Charles W. Eliot, director of planning for the commission. The report will show a decided movement toward Arlington County, Va., in the northwest section of the city along Rhode Island and New Hampshire avenues, it is understood.

Proposals by the Garden Club of America for utilization of columns from the State, War and Navy Building as landmarks at the entrances to the Capital also will be given further study by the commission, and the proposed circle at Wisconsin and Western avenues at the District line will likewise receive additional consideration.

Maj. John C. Gotwals, engineer commissioner of the District, will report on progress of the new Municipal Center plans which are now completed, and Mr. Eliot will review recent studies of the proposed Avenue of the States, which is to be built along the present East Capitol street to the Anacostia river, and along which each state would erect a public building.

Montclair Yale Cup Won by Phi Beta Kappa

New York, Nov. 17 (A.P.).—William E. Russell, jr., 19 years old, Phi Beta Kappa and one of the highest ranking undergraduate students at Yale, has been selected as the winner of the Montclair Yale Cup for 1930.

The presentation will be made at the tenth annual party at Nick Roberts' old Yale barn at Montclair, N. J., Saturday evening, December 6. The award is made each year to a Yale senior who has won his "Y" in the classroom. Russell is a graduate of Trinity School, New York City, and Phillips Exeter Academy. He is the son of Mr. and Mrs. William E. Russell, of Pelham Manor, New York.

TO SPEAK HERE

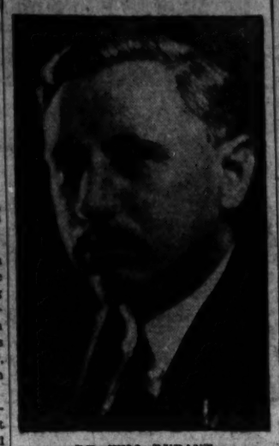

DR. WILL DURANT,
author, lecturer and philosopher, who will address the national forum of the Jewish Community Center tomorrow night on "Is Progress Real?

Robber Suspect Slays Detective and Is Shot

Omaha, Neb., Nov. 17 (A.P.).—Detective Sergt. Frank Krueger was shot to death today when he attempted to arrest Fletcher Moore, wanted by Kansas authorities for bank bank robberies at Hiawatha and Netawaka.

After killing the officer, Moore was shot and probably fatally wounded by Detective Ray Long. An unidentified man and a woman, companions of Moore, escaped after exchanging shots with the police. Krueger was well-known in national bowling circles.

Fog on Chesapeake Bay Paralyzes Ship Traffic

Baltimore, Md., Nov. 17 (A.P.).—A three-day fog over Chesapeake Bay showed signs of lifting today, and then settled down with greater intensity, with the result that the freight steamer Mangore went aground and 14 other ocean-going craft remained at anchor, their captains afraid to proceed. Mail and passenger airplane service remained suspended.

The Weather Bureau predicted a continuation of overcast skies and occasional light rains, with mild temperatures, and southerly winds tonight and tomorrow.

HEAD COLDS Melt in boiling water and inhale vapors; also snuff up nose. 25 30¢ VICKS VAPORUB OVER 17 MILLION JARS USED YEARLY

Tax Collections In Quarter Drop

Fall of $354,813 Shown for Three Months Ending Oct. 31.

Tax collections fell off $354,813.05 during the three months ended October 31, as compared with the same period last year, according to figures made public yesterday by W. D. Clark, jr., deputy collector of taxes.

Mr. Clark summarized the collections as follows: For 1929 and 1930, respectively, real estate, $8,794,768.20, against $8,907,294.90; tangible personal property, $1,817,816.12, against $1,394,941.61; intangible personalty, $1,379,772.52, against $1,394,002.61; gasoline tax, $561,898.14, against $626,093.73, and water fund, $617,724.07, against $597,529.33.

These figures do not include all items of collection, it was explained, but include the most subetantial from which the bulk of the District's revenue is obtained. The decline was recorded in face of substantial increases in levies for real and personal taxes.

Shore Gets Trial Postponement.

Trial of Frank Shore, former New York avenue tire dealer, on charges of violating customs laws in connection with alleged importation of liquor, will begin Thursday before Justice Oscar R. Luhring in District Supreme Court. The case was scheduled for yesterday, but was postponed at request of defense counsel.

Representative firms offer first-class apartments for rent in Post Classified Ads.

FEET HURT?

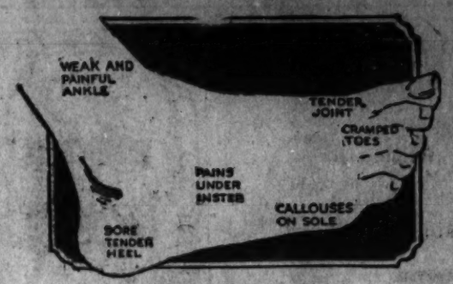

Dr. Scholl's Method Will Make Them Comfortable

SEVEN persons in every ten have some form of foot trouble. It may be weak or broken-down arches, weak ankles, corns, callouses or bunions—possibly a case of tired, aching, painful feet. Regardless of what may be the nature of your suffering, you will find quick and permanent relief in Dr. Scholl's Foot Comfort Dept. on our Main Floor.

Foot Comfort Expert to Serve You

Diagnosis Without Charge or Obligation.

THE HECHT CO.

F Street at Seventh *National 5100*

[Uncle Sam Says: "BUY NOW—MAIL EARLY"]

Shur-Fyre Lighter Fuel

Don't let an inferior fuel spoil the efficiency of your lighter. . . Use Shur-Fyre Lighter Fuel.

25c tin

Right Reserved to Limit Quantities

Phone DIstrict 5215

PEOPLES DRUG STORES

1905 — 1930

"All Over Town" —The Better to Serve You

Attractive Household Aprons

To Keep Your Pretty Dresses From Soiling!

Only 59c

Prettily designed aprons that are waterproof and wear-resisting. Just the thing to slip over your pretty dresses while in the kitchen and doing housework.

You Can Save More at Peoples on Your Every Drug Store Need!

Dental Needs

50c Bencoline Paste	29c
50c Dentu Cream	39c
35c Corega Powder	24c
50c Detoxol Paste	45c
60c Forhans Paste	34c
50c Ipana Paste	29c
50c Iodent Paste	33c
50c Kolynos Paste	27c
25c Listerine Paste	16c
30c Lyons Powder	21c

Toilet Soaps

10c Camay	3 for 25c
20c Castolay	2 for 25c
15c Conti Castile, 2 for	25c
25c Cuticura	18c
30c Resinol	18c
10c Ivory	7c
25c J. & J.	23c
10c Lifebuoy	6c
20c Laco	3 for 50c
10c Palmolive	6 for 40c

For the Hair

$1 Blondex Shampoo	84c
50c Brownatone Dye	39c
60c Danderine Tonic	43c
$1.35 Farr's	$1.24
50c Gloco Dressing	42c
50c Hair Groom	34c
60c Hennafoam Shampoo	34c
50c Herpicide Tonic	39c
$1 Leas Tonic	84c
$1 Lucky Tiger Tonic,	84c

Ash Tray Lamps 98c

These lamps are very convenient as they can be moved about and are adjustable. A large glass ash tray in the base is an added convenience. Equipped with full length extension cord.

Utility Alarm Clocks . . . 98c

A well designed alarm clock in lacquer enamel cases of green, blue or rose. Time and alarm controls are on the back.

Peoples Toilet Tissue, 3 for 25c

Buy a supply now at this low price. Each roll has 1,000 sheets.

Rubber Gloves 49c

A pair of these will protect your hands while doing housework. Keep your hands young looking.

Pretty Tulip Sets 59c

A pot of imitation tulips and leaves. Once arranged there is no further care needed for this natural looking set.

Kitchen Scales 98c

These well made scales will register accurately. Your choice of several colors. Get one to match the decorative scheme of your kitchen.

Royal Purple Grape Juice 25c pint

Every Day Needs

Aluminum Percolators, 2 qt.	69c
Avian Linen Stationery	25c
5c Writing Tablets, Doz.	47c
Shopping Bags	49c
$1 Azurea Face Powder	67c
$1 Delatone Depilatory	89c
60c Harpers Headache Remedy,	40c
39c Cretonne Pillows	3 for $1.00
Cannon Wash Cloths	2 for 25c
50c Luxor Rouge	45c
50c Musoldent Mouth Wash	37c
Fruit Juice Extractors	29c
Peoples Choice Tooth Brushes	39c
Weather Thermometers	49c
50c Phillips Milk of Magnesia	31c
Peoples Coffee, lb.	25c
$1 Listerine Antiseptic	64c
70c Sloans Liniment	44c
$1 Tangee Lip Stick	70c

Shaving Mirrors

Unusually good glass with a handsome marbleized celluloid back.

79c

Vacuum Bottes pint size

You can have hot or cold drinks on your picnics with these vacuum bottles.

79c

Ponds Cream 35c Size. 21c 65c Size. 33c

Poker Chips

A box of 25 assorted chips—15 white, 5 red and 5 blue.

10c pkg.

OINTMENTS

60c Resinol	39c
50c Poslam	43c
50c Cuticura	39c
50c Unguentine	42c
50c Weck's Healing	42c

HEALTH TONICS

$1.35 Pepto-Mangan	81c
$1.00 Hypo-Col	89c
$1.10 Taniac	73c
$1.25 Konjola	$1.06
$1.15 Swamp Root	84c

LAXATIVES

35c Lapactic Pills	27c
25c Beecham's Pills	17c
$1.50 Agarol Compound	88c
25c Nature's Remedy Pills	19c
E. Z. Tablets	25c

Scot Tissue . . . 3 for 28c
Waldorf Tissue . 3 for 17c
Zee Tissue . . . . 4 for 25c
Peoples Tissue . . 3 for 25c
A.P.W. Tissue 4 for $1.75

EVER-FRESH Citrate of Magnesia 12-oz. Bottle 25c

You may safely oust poisons that sicken you with this pure "EVER-FRESH" Citrate of Magnesia.

Improve Your Game With Hawthorne Golf Balls

The new regulation size with hard tough covers. For accurate putting try these balls.

3 for $1.15

KEEP AN ANIMATED DIARY

...with a Ciné-Kodak

YOUR Ciné-Kodak will keep a diary for you...a living, permanent movie of those faces and moments you don't want to forget...ready to show at any time on your own screen at home.

Here at Kodak Headquarters you can see a complete line of Ciné-Kodaks—simplest of all home movie cameras.

$15 down brings a complete Ciné-Kodak outfit to you.

EASTMAN KODAK STORES, INC.
607-14th Street, N.W.
Tel. District 6592

Full Fashioned PHOENIX HOSE for Women

$1

PHOENIX has brought out these stockings to sell for this low price.

First—Chiffon with silk tops interlined with lisle and plaited soles.

Second—Medium weight with mercerized soles and garter welts.

Colors of the New Season.

Main Floor, The Hecht Co.

THE HECHT CO.

F Street at Seventh *National 5100*

MANGER HOTELS

NEW YORK

HOTEL MANGER
7th Ave. 50th—51st Sts.
NEW YORK CITY
2000 ROOMS
Rooms with running water $2 up
Rooms with private bath $3 up

BOSTON

HOTEL MANGER
At North Station
BOSTON
500 ROOMS
Rooms with private bath $2.50 up
Radio in every room
Servidors—Circulating Ice Water

Other Hotels in New York Under Manger Management

Rooms with running water $2.00 up with private bath $2.50 up

HOTEL TIMES SQUARE
255 West 43rd Street

WOLCOTT HOTEL
4 W. 31st St., off Fifth Ave.

HERMITAGE HOTEL
42nd Street & 7th Avenue

ENDICOTT HOTEL
Columbus Ave. & 81st St.

GRAND HOTEL
Broadway and 31st Street

YORK HOTEL
7th Avenue & 36th Street

MARTHA WASHINGTON HOTEL
29 East 29th Street Exclusively for Women 30 East 30th Street

Rooms with running water $2 up with private bath $3 up

WOODSTOCK HOTEL, 43rd St. East of Broadway

In Chicago—HOTEL PLAZA—North Ave. & North Clark St.
Rooms from $2 per day

SPECIAL WEEKLY RATES AT ALL HOTELS

THIS PACKARD ARCH-AID SHOE for MEN

. . . is a medium-weight shoe suitable for any kind of weather

$10

AND it has those good Arch-Aid features that keep your feet comfortably happy all through the day. New custom toe model in Collis calfskin. Just one of the Packard Arch-Aid Shoes we show at $10.

Two Seconds by Direct Elevators to the Men's Shoe Shop—Second Floor.

THE HECHT CO.

F Street at Seventh NAtional 5100

Uncle Sam Says Buy Now—Mail Early

25 YEARS AGO TODAY

NOVEMBER 18, 1905.

An employe of the Weather Bureau accidentally shot and killed a friend while on a hunting trip in nearby Maryland.

The methods of the District of Columbia Board of Education were condemned at a meeting of the Washington Business Men's Association.

Horse-drawn carriages, used by officials of the Government at Government expense, were put into service again after having been barred by an act of Congress.

Announcement was made that the President's annual message to Congress was finished and ready to be delivered at the opening of the coming session.

GOOFUS ANIMALS

By HERBERT KIRK. Drawings by [illegible]

Trade-Mark Registered U. S. Patent Office

The Goofus Bandmaster

The Goofus Bandmaster here confined
Considers that he's much maligned
Because some think it was a crime
The way he tried to beat the Time.
He plans a plea of self defense—
A plea that really has no sense;
I think to it he'd better add
The Time he beat was really bad!

Daily Cross-Word Puzzle

ACROSS

1 A festivity
5 An insect
8 The human chest
12 Verbal
13 Baneful
14 Poker bet
15 Tractable
16 Something that acts as a charm
18 Attack on all sides
20 Approaches
21 Grow old
23 Vertical
25 Born
26 Criterion
28 Regrets extremely
30 A tract of land
32 Pertaining to a division or group of people
36 To jade
38 The place where troops camp for the night
39 Purpose in view
42 Calla
44 Steep or soak flax
45 Course taken in passing from one point to another
47 Record or file
49 One who holds supremacy over another
51 Prima donna
54 Take out
55 Past
56 Any equipment
57 Besides
58 Not many
59 Sea eagle

DOWN

1 Procured
2 A macaw
3 Flickering
4 On the sheltered side
5 One who seizes with the teeth
6 Click beetle
7 Addition to house
8 Low in sentiment, morals or rank
9 Cause to lose nerve
10 Fix eyes in a steady gaze
11 Strained
17 Attention with a sense of concern
19 A sentry
21 A single spot
22 Aeriform fluid
24 Sunder
27 Cereal grass
29 Hold a session
31 Epoch
33 An obstruction
34 Mimic
35 Lease
37 Come forth
39 Wear away, as by various agencies
40 New, strange or unusual
41 Prearranged combats between two persons
43 Furnish or equip, as with natural gifts
46 Large, woody plant
48 Incite
50 Simpleton
52 A mining test
53 Exit

YESTERDAY'S ANSWER.

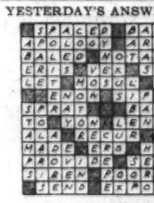

(Copyright, 1930.)

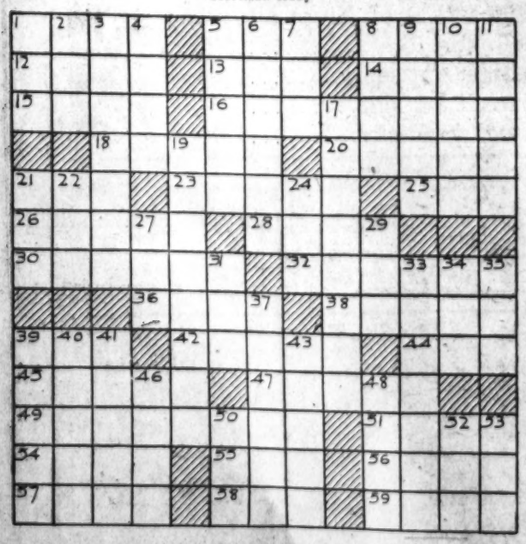

Read The Post's New Classified Ads

BUCK ROGERS, 2430 A. D. — *Albino Acts Queerly* — *More strange adventures in a full color page every Sunday. By Phil Nowlan and Dick Calkins*

GASOLINE ALLEY — *Don't miss this feature in colors in The Sunday Post.* — *The Team Meets Defeat*

MINUTE MOVIES — (All rights protected by the George Matthew Adams Service. Trade Mark Registered U. S. Patent Office.) — *By Ed Wheelan*

BOBBY THATCHER — *Is There No Justice?* — *By George Storm*

THE GUMPS — *Follow the Gumps in the colored Comic Section of The Sunday Post.* — *Who Killed Cock Robin?*

WINNIE WINKLE, THE BREADWINNER — *See the Winkle family in colors in The Sunday Post.* — *Eating Up the Profits*

SPORTS **The Washington Post.** SPORTS

WASHINGTON: TUESDAY, NOVEMBER 18, 1930. 13

JONES ABDICATES GOLF THRONE TO ACCEPT FILM OFFER;

A. A. U. APPROVES 15-MILE EXPANSION OF CAPITAL RULE

Wykoff '100' Accepted as Record

Local Men Elected to Board of Governors at Conclave.

Proposals to Amend Constitution Fail; Peace Reigns.

By JACK ESPEY.

EXTENSION of the territory of the District of Columbia Association to cover an area within a 15-mile radius of Washington, was approved yesterday by the Amateur Athletic Union in forty-second annual convention in the Hamilton Hotel.

This extension was one of several sought by District associations, a majority of which were approved. The towns of Marlboro and Beltsville in Maryland and Vienna and Fairfax in Virginia are taken in by the local association through the extension.

Increased activity in boxing, track and field and basket ball are anticipated by leaders of the District of Columbia Association during the next twelve months as a result of the enlargement. While no definite plans for the holding of boxing championships have been made as yet, it is considered probable that the scene of the 1931 championships will be in Maryland, where the law permits the charging of nominal admissions and award of prizes such as are thought necessary to successful conduct of the bouts.

Local Men on Board Of Governors.

Among important matters to be taken up by the convention today are the awarding of the championship events for 1931, the election of next year's officers, and the selection of the 1931 convention city. The names of the ten most worthy candidates for the James E. Sullivan Memorial Trophy, to be awarded this year for the first time and annually hereafter to the most outstanding amateur athlete of America.

A board of governors of 130 men was elected today, with the following representatives of the District association named: President John D. O'Reilly, Secretary-Treasurer Winfree Johnson and Edward Rosenblum.

President Brundage announced today that the International Amateur Athletic Federation at Paris last month rejected the proposal of certain foreign countries whereby athletes participating in the Olympics would be allowed a sum of money equal to what they would have earned in regular employment during the period covering their participation in the olympics.

Peace and harmony reigned throughout yesterday's two sessions of the convention presided over by Avery Brundage, president, of Chicago. Maj. Gen. Herbert B. Crosby, District Commissioner, made a speech of welcome at the opening of the morning session. Lieut. Col. U. S. Grant 3d, director of public buildings and parks, addressed the delegates at luncheon

Wykoff's Century Mark Accepted.

As previously indicated, the convention accepted the record of Frank Wykoff, University of Southern California sprinter, who ran 100 yards in 9 2-5 seconds last May in Los Angeles. Wykoff's mark will be recommended to the International Amateur Athletic Federation for international recognition as a world's standard.

Also approved and also to be recommended for international acceptance was the 169-foot 8¾-inch discus throw of Paul Jessup, of the Washington A. C., Seattle, who performed this marvelous feat in the national championships last August 29 at Pittsburgh.

The claim of Ralph A. Hill, of the University of Oregon for an American mile record—4 minutes 12 2-5 seconds—was another claim to pass the convention. The marks of Stella Walsh, Cleveland sprinter, and of Helene Madison, Seattle swimmer, outstanding among the women athletes, also were approved.

Three new associations were voted into the union, bringing the membership up to 29, an unprecedented figure. The Gulf Coast Association, in Texas, with headquarters at Houston; the Northeastern Ohio Association, with headquarters in Cleveland, and the Missouri Valley Association, with headquarters in Kansas City, Mo.

New Jersey Move Tabled.

Mild excitement prevailed in the discussion of a proposed redistrict-

Continued on Page 15, Column 8.

STRANGE AS IT SEEMS —By John Hix

THE moral of the Red Grange picture is this: Don't turn around to buy a hot-dog. Grange returned Michigan's first kick-off and within twelve minutes had crossed the goal line four times.

The statement that an ordinary needle can be driven through a nickel or a penny with a hammer has all the earmarks of a prevarication, but try it yourself. Here's the way it's done: Select a fine needle and stick it through a cork of the same length as the needle. Place the coin on two blocks of wood with a space between them, then set the cork on the coin. A sharp blow with the hammer will do the trick.

The lobster swims better backward than forward although it's pretty good in either direction. With a single stroke of its tail, which is used as an oar, it can dart backward a distance of 20 feet. The lobster swims forward by means of five pairs of little "swimmerets" located under its tail and manages to travel at a fair rate of speed but not so fast as by its backward motion.

Tomorrow the answer to the word question will be given.

JOHN HIX.

Colors give added realism to strange things and happenings illustrated by John Hix on a full page in The Sunday Post.

ARMY-NAVY TICKETS AT $5 TO $50

Salvation Army Plans for Ten Million Free Meals.

NEW YORK, Nov. 17 (A.P.).—Tickets for the Army-Navy football game for unemployment relief to be played on December 13 at the Yankee Stadium will cost from $5 to $50. It was announced today, when final plans for the great match were completed, some choice seats at midfield will be auctioned off and are expected to bring much higher prices, Grover A. Whalen, chairman of the Salvation Army's citizen committee, stated.

There will be no free tickets. A "million-dollar gate" is expected, Whalen declared. Col. Edward Anderson, of the Salvation Army, translated that sum into foodstuffs and pledged 10,000,000 free meals for the unemployed needy.

Concessions to Swell Proceeds.

Broadcasting rights and other concessions are expected to swell the total to unprecedented proportions, it was announced. Salvation lassies in uniform will take the places of the regular concessionaires' employes and sell programs, refreshments and souvenirs.

It was stated by the committee that under the sales direction of the citizens' committee 38,000 of the 76,000 stadium seats would be bought by

Continued on Page 14, Column 4.

Bowie Runs Extra Day; Profits Go to Charity

The Southern Maryland Agricultural Association race meeting at Bowie will be extended one day through Monday, December 1, with the proceeds of the day's receipts to be devoted to Maryland charities, it was announced yesterday at the track.

The association will provide the purses. The charities will be given the admission fees to the track and the percentage of the mutual betting that reverts to the association.

Decision to donate an extra day's racing to charity extends to thirteen days the Bowie meeting, which was scheduled to close on November 29. The plan to run an extra day was approved by the Maryland Racing Commission, governing body of the sport in Maryland.

Mickey Walker Signs To Fight Christner

Chicago, Nov. 17 (A.P.).—Mickey Walker, world middleweight champion, campaigning now for heavyweight honors, was matched tonight for a 10-round contest with K. O. Christner, of Akron, Ohio, at the coliseum November 28. It will be Walker's second fight in his heavyweight campaign, having beaten Johnny Risko in Detroit recently.

ARMY SPLIT URGED FOR HARVARD

Rep. Fish Proposes That Alma Mater Shun Cadets.

(Associated Press.)

REMOVAL of West Point from Harvard's football schedule after next year because of the Army's refusal to adhere to the three-year eligibility rule, was proposed yesterday by Representative Hamilton Fish, jr., of New York.

The proposal was made in a letter to Bill Bingham, athletic director at Harvard, Fish's alma mater. The New Yorker, in whose district West Point is located, was named all-American tackle when captain of Harvard's team two decades ago.

Fish wrote that since Harvard initiated the three-year eligibility rule for football players in 1906 it should not encourage university and colleges to play West Point by continuing its contract after 1931.

Army Has Advantage, Says Congressman.

Although he said he was sympathetic with West Point's football problems, he pointed out that the Army had not defeated Harvard until three years ago when players already

Continued on Page 14, Column 5.

Savoldi Ends Notre Dame Grid Career in Divorce Snarl

SOUTH BEND, IND., Nov. 17 (A.P.).—Matrimony has accomplished what a score of good football teams attempted and failed to do. It has forever halted "Galloping Joe" Savoldi from ripping off touchdowns for Notre Dame.

The big Italian from Three Oaks, Mich., hailed as one of the greatest of Knute Rockne's football great, today was forced to withdraw from Notre Dame because he married and then started divorce proceedings. The withdrawal ended his college football career, which had but three more games ahead of it, and removed him from the great Rambler back field.

Savoldi secretly married Miss Audrey Koehler, of South Bend, April 3, 1929, before he had gained the football fame that now goes with his name. The secret held until November 1, when his attorney, the same justice of peace who had married him, filed suit on Savoldi's behalf for a divorce.

Friends Spread "Secret."

The football star's friends immediately urged him to reconsider his suit, fearing his expulsion from Notre Dame, and he withdrew the suit.

Associated Press.
JOE SAVOLDI.

Some of them told friends and the friends gradually spread the "secret" until it came to the attention of university authorities.

Savoldi admitted his marriage, but insisted he had never lived with his

Continued on Page 14, Column 7.

Tech Favored In Eastern Contest

Series Title at Stake in Charity Game at Central Today.

Hardell Seeking 3d Straight Crown; Start at 3:15.

TECH and Eastern meet today in a game, the component parts of which stamp it as one of the most important tilts of the local grid season. Scheduled at 3:15 at Central High School Stadium, the entire proceeds of the game will be handed over to the District Commissioners for relief of the city's unemployed; the game will also ring down the annual high school series and will decide which team will wear the crown for the ensuing year.

Central's 8,000 capacity bowl is expected to be jammed today as the first local charity game gets under way. A straight 50 cent admission will be charged. Tickets have been sold to high school students for 10 cents.

Tech has triumphed in three series tests this year, beating Business, 39-0, Central, 18-0, and Western, 33-0. Eastern, also undefeated, has beaten Business, 7-0, tied Western at 0-0, and trounced Central by an 18-0 score.

Despite the strong showing of Eastern against Central the followers of high school football have not lost sight of their original selection of Tech as the year's champion. Eastern is a greatly improved team, no doubt, but Tech is expected to exhibit the fact that it is a better one, and by at least a two touchdown margin.

Tech Seeks Third Straight Title.

Tech is at the tape for the final heat of a game which can give Coach Hardell a record of having been successful in every series game played in the last three years. Tech again, is in quest of its third consecutive series title, and is expected to produce a brand of football today capable of disrupting Eastern's forces.

The legend of Coach Hardell's "masterminding" has grown in solidarity this year. With no great athletes on his squad he has developed a team rarely reached in smoothness in high school grid history. Assistant Coach Warren Spencer says it is the greatest outfit Hardell has turned out.

Tech is a team without a star. No one wearer of the Maroon and Gray has been singled out this year as deserving of more praise than the man to the left or right of him. The squad, like all of Hardell's teams, is fundamentally a unity.

Tech May Show Its Passes.

Hardell may shoot the works today for the first time of the series. All season his team has been under instructions to exhibit about half its plays, a half which has proven of sufficient stuff to swamp their series foes. One department of Tech's game totally neglected in the series has been the forward pass. Patrons today will see plenty aerial pyrotechnics if Tech's notorious assortment of spinner plays are stopped.

Eastern's rise in caliber since the start of the season has been a tribute to Coach Mike Kelley and his staunch sophomores. Rated as barely above the grade of Business High even after its first appearance in the series, Eastern first gained notice when it held Western scoreless, and burst into full view by beating Central by a decisive margin.

Kelley boasts of one of the best lines he has ever coached. Eastern's ends, Davis and McAboy, are a fine pair of wingsters, while his backfield men, if they can duplicate their Central performances, will stage fireworks today at Central Stadium.

THE LINE-UPS.

Tech.	Position.	Eastern.
Wohlfarth	L. E.	Davis
Kolker	L. T.	Campbell
Lank	L. G.	Wolf
Baxter	Center	Shorb
Rhodes	R. G.	Ranbury
Bell	R. T.	Chalkley
Meikeljohn	R. E.	McAboy
Nelson	Q. B.	Wells
Hatos	L. H.	Palmer
Sachs	R. H.	Wade
Germley	F. B.	Corridon

Miss Ederle to Swim At Ambassador Pool

Gertrude Ederle, attending the national Amateur Athletic Union convention here, will give a swimming exhibition this morning at the Ambassador Hotel pool at 11 o'clock.

Miss Ederle, whose feat in swimming the English Channel in record time, the first woman in history to accomplish the difficult crossing, is now engaged as a swimming instructor in New York.

D. C. Amateur Boxing Bill to Be Introduced

Reintroduction of the District amateur boxing bill by Representative Fred Hartley, jr., of New Jersey in the forthcoming session of Congress is believed to be a certainty in local amateur sports circles.

The bill, which failed of passage in the last session through the objection of Representative Patman of Texas, will be amended so that all possible objections will be removed, according to persons in close touch with the situation.

Representative Hartley, recently reelected from the Eighth Congressional District of New Jersey, told his campaign manager, Edward Rosenblum, a New Jerseyite, living in Washington, that he would make every effort to aid passage of the bill in the next session.

COLLEGE FOOTBALL

East Texas Teachers, 6; Texas Arts and Industrial, 25.

Southwest Oklahoma Teachers, 13; Abilene Christian College, 0.

ATLANTAN RETIRES AT PEAK TO MAKE SERIES OF MOVIES AT REPORTED $250,000 WAGE

JONES WITH HIS TROPHIES

Associated Press Photo.

Bobby Jones' retirement from golf relinquishes his claim to the four major trophies he now holds, the first time in history any one golfer ever boasted the quartet in any given year. He won them all in 1930. Left to right are the silver vase of the British Open, the gold cup of the National Amateur, the British Amateur Silver Trophy and the American Open Cup.

Agrees in Statement Act Violates Spirit of Amateurism.

Films 'Educational' in Character; Will Not Be Professional.

Continued from Page 1.

violation of the amateur rule. I think a lot might be said on either side, but I am so far convinced that it is contrary to the spirit of amateurism that I am prepared to accept and even indorse a ruling that it is an infringement.

"I have chosen to play as an amateur not because I have regarded an honest professionalism as discreditable, but simply because I have had other ambitions in life. So long as I played as an amateur there could be no question of subterfuge or concealment. The rules of the game, whatever they were, I have respected, sometimes even beyond the limit. I certainly shall never become a professional golfer. But since I am no longer a competitor, I feel free to act entirely outside the amateur rule, as my judgment and conscience may decide.

"When these pictures have been made I expect to return to the practice of my profession unhampered by the necessity of keeping my golf up to championship requirements."

The financial side of the motion picture contract was not disclosed, either by Jones or Warner Brothers. It was understood the champion will receive a flat guarantee as well as a percentage of the profits. The estimates of what the return may mean to the Georgian range as high as $250,000.

To Make 12 "Talkies" on "How I Play Golf."

The twelve "one-reelers" will be talking pictures entitled "How I Play Golf." They will demonstrate all the shots in the famous Jones repertoire, from his powerful driving swing to the delicately accurate putting touch that has been so conspicuous in the Georgian's march to a grand total of thirteen national championships over a period of eight years. This will perpetuate the ability of "Calamity Jane," the champion's internationally famous putting blade.

Bobby will discuss the shots as he makes them for the screen. Slow motion will be used to accentuate features of his shotmaking ability. The champion will be the only character in the films, unless his caddy figures in the background, in which event he may take with him to Hollywood, Calif., his favorite club carrier at his home course of Eastlake, Atlanta.

Jones is expected to go to California in March to begin the motion picture work. Warner Bros. announced the films will be released at two-week intervals after April 15, 1931.

"These pictures," Jones explained in his statement, "are to be purely educational in character, and it is the ardent hope of both parties that they will be of some value, first by improving the play and thereby increasing the enjoyment of the vast number of people already interested in the game, and, second, by creating an interest where none exists now among the many who may find enjoyment and beneficial exercise on the golf course."

President-Elect of U. S. G. A. Pays Tribute.

Jones, who for years has been known as "interview shy," was not on hand personally when his detailed statement of retirement was made public by Herbert H. Ramsay, president-elect of the United States Golf Association and a long-time friend of the world's champion. The Georgian, after witnessing the Georgia Tech-Pennsylvania football game Saturday at Philadelphia, left for his home in Atlanta.

Mr. Ramsay, however, paid him this tribute:

"He has unquestionably during his career made the greatest competitive record in the history of the game. Aside from that, though, his charac-

Continued on Page 15, Column 7.

Rhymed Tributes to Jones

(The following verses are reprinted from past "Tee to Green" columns of Henry Litchfield West, Post staff golf writer.)

I think I'd like to stage an exhibition
Between two famous golfers I have met;
I'd make a fortune charging an admission
To see a golf match no one would forget.

Jones vs. Jones! 'Twould be a wondrous battle!
Nor could I prophesy which one would beat.
'Twould make the bones of old Tom Morris rattle
Down in his grave, should these two golfers meet.

The greatest golfers of our generation,
They have an international renown;
They're Bobby Jones, the champion of our Nation,
And Bobby Jones, who won the British crown.

When but a youngster in my 'teens,
I worshipped all the heroes bold,
Who, 'mid the most tempestuous scenes,
Were famous in the days of old.

The warriors in old Homer's Troy,
King Alfred and the ancient clan—
I read their stories with great joy,
And longed to be a superman.

In later years I bowed my head
In reverence to heroes great;
The men who for their country bled,
Or safely steered the Ship of State.

But now, when golf is all the rage,
I state in most emphatic tones
That I'm in keeping with the age—
My hero now is Bobby Jones.

When Bobby plays in perfect style,
With drives that seem to go a mile,
He mashies surely to the green,
And then holes out with air serene,
With pars and birdies all the while.

I like to see his happy smile,
As all his shots go down the aisle,
It is like watching some machine,
When Bobby plays.

I'd like to find some far-off isle
Where I can go in sweet exile
And learn, amid a sylvan scene,
The game that is so free from guile,
When Bobby plays.

DOBBS HATS — WEST MEN'S WEAR — HABERDASHERY

"A Great Coat"
in every sense of the word
OBRIEN'S FLEECE OVERCOATS
$55
Directly imported from Ireland. Rich mixtures. Raglan or regular sleeves, plain or belted back. Very soft texture but the nap will not rub off! An exceptional value.
Sidney West, Inc.
14th & G Sts.
EUGENE C. GOTT—PRESIDENT

WOODWARD & LOTHROP
10TH 11TH F AND G STREETS
THE MEN'S STORE, Second Floor

MEN'S FLANNEL GOWNS
Distinctive, stylish and unquestionably in good taste
These All-Wool Dressing Gowns are appropriate and appreciated during leisure hours. Single and double breasted models—correct weight for year-around use—in new patterns, two-tone effects and plain colors. Generously cut for comfort. All sizes.
$10
THE MEN'S STORE, SECOND FLOOR

It's Early at
3 A. M.

but TOO late to go home with a tired feeling and run-down system. Come to RIGGS and spend the night. The morning will greet a new and different man.
Don't Forget
RIGGS
TURKISH BATH
Always Open
Albee Bldg., 15th at G

MOKATAM TAKES FEATURE AS BOWIE MEET OPENS

Victory Gives Rancocas Double

Grattan, 25-1, Scores for Same Stable in Fourth.

Con Amore, Ned O Second and Third in Feature.

By J. B. SNODGRASS.
Special to The Washington Post.

BOWIE RACE TRACK, Nov. 17.—The Rancocas Stable, which has been winning few races this season, broke out with a rash of winners today, its second victory being with the 3-year-old Mokatam, which won the eighth Prince Georges Handicap, $10,000 added, featuring the opening of the fall Bowie meeting here today. This followed the victory of Grattan in the Burch Memorial, the secondary feature.

J. W. Y. Martin's filly Con Amore, which had set the pace to the eighth pole, was second in the feature, a length behind the winner, and a half length further back was G. W. Foreman's Ned O. Valenciennes was fourth and Spinach, the favorite, was last. The winner paid $12.30 and Con Amore was $13.50 a place. The sum of $8,600 went to the winner, which was ridden by E. Kummer, and the time for the mile and a sixteenth was 1:46 4-5.

10,000 Crowd Sees Opening.

Upward of 10,000 turned out for the opening, in spite of the threat of rain that hung overhead all day. The track was technically good. This is the first meeting at which the Rancocas has had a leading jockey other than L. Fator in several years, that rider having left the employment of F. M. Taylor, Rancocas trainer, last week. E. Kummer, on Mokatam, and L. Pichon, on Grattan, both rode perfectly.

Con Amore set a fast pace, with Mokatam and Ned O. close up. Kummer did not press Mokatam until he reached the eighth pole, when the Martin filly was compelled to yield the pace. On the back stretch, Spinach, heavily weighted, attempted to challenge the leaders, and Valenciennes moved up at the same time, but neither could reach the three front horses, and Spinach tired badly in the stretch.

Huntingdon Wins First Race.

Fourteen maiden 2-year-olds answered the bugle in the first race. A Morris Herkness colt, Huntingdon, won by a head from Ultra Marine, a filly, and Mrs. E. Trueman's Earfull, coupled with the winner, was third and Friar Bacon fourth. Ultra Marine, by By Hisself, one of the first of the Man o' War horses to be sent to the races, was a field horse. The time was fast, 1:13 for six furlongs, which surprised everyone, who believed the track slow and illustrates the deceptive Bowie course. Rain seems to make it faster. The winner, marked 8-to-1 on the approximate board, paid only $6.70 and the field, marked 25-to-1, paid only $6.30.

Winner Goes Into Van Near End.

The start was good, Friar Bacon leaving the gate in front, pursued by Earfull and Glenside. Friar Bacon lasted to the eighth, when he faltered. Then the winner got in the van, but had a close call.

J. J. Moran's Aurica led all the way in the second, winning by a half-length. W. E. Caskey's My Scoop was second, three lengths in front of Cabellsdale, third. Torch, the favorite, was fourth. Adams had the mount on Torch and his ride was bungling from start to finish. It took the field 1:56 to run the mile and a furlong. Cabellsdale was closest to the pace at the first turn.

W. Carroll, on the ultimate winner, had no trouble keeping the filly in front, but she was tiring at the end, when My Scoop came fast. More booing was engaged in by the crowd when the price went up on Aurica. The last betting line on the approximator was 8 to 1, but she paid only $11.80.

Admiral Grayson's Happy Scot paraded home first in the Promenade Purse, third race, pursued at a respectful distance by C. V. Whitney's Rideaway, and a margin of a length and a half separated the two at the finish. A length and a half further back, Opponent was third, beating Sunny Lassie, the only other starter.

There was not much to the race except giving the crowd a look at a fine colt, for Happy Scot is a good one. With only four starters and no real opposition, Happy Scot, at 1 to 5, had little competition for the betters. He ran the 6 furlongs in 1:13 1-5 and was under a pull all the way, with Coltiletti up. He is by Scotch Broom—Felicitation and was bred by the late Samuel Ross.

Grattan Pays Backers $53.50 for $2.

The W. P. Burch Memorial Handicap, secondary feature and fourth on the program brought eight good sprinters to the post. The Rancocas Stables' Grattan was the surprise winner. Belair Stud's Peto closed fast to get the place by a head from the Sagamore Stable filly, The Spare, which had made all the pace. Jock, the favorite, closing very fast, could only get fourth. The winner paid $53.50, the first long-odds of the day, and long-odds have made Bowie famous.

First Lady, coupled with Polydor, was the challenger on the back stretch, but Polydor never figured in the race. Jock was away poorly and never had a chance. L. Pichon, always in striking distance with Grattan, came to the front at the sixteenth. The time was fast, 1:12. Peto paid $10.50 for place, while the place price on the winner was $29.00.

Flying Max, finding the track to his liking, overhauled Aziz in the sixth race to win by a head, with Wrackell third. Star Crest led from the barrier, but Aziz soon was in front winging. First Mission was forcing the pace when Catrone began working on Flying Max, and after a hard stretch duel got his mount across. Nine horses started. Flying Max, Aziz and Syriac were the favorites. The winner paid $12.70.

BOWIE RACES

November 17 to November 29

Special trains on W., B. & A. leave White House Station 11:45 a. m., 12:00 m., 12:15 p. m. Direct to grandstand.

FIRST RACE 1:00 P. M.

BOWIE, MD., CHART, NOVEMBER 17, 1930.

(Associated Press.)

WEATHER, CLOUDY. TRACK, GOOD.

FIRST RACE—Six furlongs. Purse, $1,000; claiming. For maiden 2-year-olds. Start good. Won driving; place, same. Went to post at 1:04. Off at 1:07. Winner, A. Morris Herknes' ch. c. (2), by By Hisself—Anna Mac. Trained by E. Trueman. Value to winner, $950; second, $200; third, $100; fourth, $50. Time, 0:23 3-5, 0:48, 1:13.

Horses	Wgt.	Post	St.	¼	½	Str.	Fin.	Jockeys	Straight
HUNTINGDON	114	10	6	4 1½	7 1	1h	1h	Watters	†$2.35
ULTRAMINE	111	13	5	8 1½	8 2	6 2	2 1½	Renick	*10.70
EARFULL	114	7	1	3h	3nk	3 1	3 ½	Steffen	†
FRIAR BACON	114	1	2	1h	1h	2h	4 2	Ellis	7.55
BARREN HILL	114	8	9	7 2	4½	5 1½	5nk	Cannon	69.05
REMUS	114	2	3	2nk	2nk	4½	6h	Morrison	4.90
GLENSIDE	114	5	7	5½	6½	7 2	7 4	Fields	4.75
DARK RAY	111	12	13	12 1	9 2	8 1	8 2	Robertson	22.40
NULLO	114	8	8	6 1½	5h	9 2	9 4	Kummer	3.20
FILLE D'OR	106	3	4	9h	10¼	10 1	10 1½	Adams	*
BRIAR BUNNY	111	14	10	11 1	11 1	11 1	11 1	Whitaker	113.55
KITTY GRAVES	111	4	12	13 2	13 1½	12 2	12 2	Belshak	*
LADY MESSENGER	111	9	11	10 1½	12 1	13 1	13¼	Huff	*
GARROCK	114	11	14	14	14	14	14	Kurtsinger	*

* Field.
† Coupled in betting.

Two-dollar mutuels paid—HUNTINGTON, $6.70, $3.20, $3.60; ULTRAMINE, $6.30, $4.70; EARFULL, $3.60.

HUNTINGDON kept close up from start, fell back at the turn while losing ground, came determinedly under a drive and was up in the final furlong. ULTRAMINE improved position on the outside to close stoutly. EARFULL forced a good pace from the beginning and held on with good courage. FRIAR BACON weakened slightly in the closing test. BARREN HILL showed a good test.

SECOND RACE—One and one-eighth miles. Purse, $1,300; claiming. For 3-year-olds and upward. Start good. Won driving; place, same. Went to post at 1:35. Off at 1:37. Winner, J. J. Moran's ch. f. (3), by Bunting—Capella. Trained by G. Tappen. Value to winner, $950; second, $200; third, $100; fourth, $50. Time, 0:24 2-5, 0:50, 1:15 2-5, 1:42 2-5, 1:56.

Horses	Wgt.	Post	St.	¼	½	¾	Str.	Fin.	Jockeys	Straight
AURICA	105	4	3	1 1	1 1	1 1¼	1 1½	1nk	Carroll	$4.90
MY SCOOP	112	9	7	6nk	4nk	2h	2 2	2 1½	Robertson	6.45
CABELLSDALE	114	1	5	2h	2 1	3nk	3 1	3 4	Watters	9.00
TORCH	111	6	1	7 1¼	5 1¼	5	4 1½	4	Adams	1.90
WAYFARER	108	11	8	4 1	3h	4	5 1½	5 1½	Cannon	5.75
SIDROPHAL	105	10	10	9	8¼	7 1¼	7 1	6h	McKechnie	*36.55
ISOSTASY	112	5	2	5h	6 1	6nk	6	7	Belshak	19.45
PETER PETER	112	7	9	8	10 2	9	9 2	8 1¼	Fischer	103.00
WISE CRACK	111	3	4	10	9 2	8	8 1¼	9	Catrone	16.55
GENIUS	112	8	6	3½	7nk	10 2	10 2	10 2	Reilly	*
VELLAS	112	2	11	11	11	11	11	11	Quillen	52.55

* Field.

Two-dollar mutuels paid—AURICA, $11.80, $6.30, $4.10; MY SCOOP, $6.10, $5.40; CABELLSDALE, $5.60.

AURICA rushed into the lead directly after the start, was steadied in front, shook off CABELLSDALE and, holding on gamely, outstayed MY SCOOP. Latter entered contention approaching the far turn, but appeared to falter after getting to the winner. CABELLSDALE made repeated efforts in the early running, but weakened in the final stages. TORCH, bumped at the break, overcame this misfortune, but could not menace the leaders. WAYFARER had good speed for seven furlongs and may have been short.

THIRD RACE—Six furlongs. Purse, $1,500. The Promenade. For 2-year-olds. Start good. Won easily; place, driving. Went to post at 2:03½. Off at 2:04½. Winner, Cary T. Grayson's b. c., by Scotch Broom—Felicitation. Trained by P. M. Burch. Value to winner, $1,050; second, $250; third, $150; fourth, $50. Time, 0:24, 0:48 2-5, 1:13 1-5.

Horses	Wgt.	Post	St.	¼	½	Str.	Fin.	Jockeys	Straight
HAPPY SCOT	114	4	1	1 1	1 1	1 1	1 1	Coltiletti	$0.20
RIDE AWAY	107	2	4	3h	2 2	2 2	2 1¼	Robertson	13.50
OPPONENT	100	1	2	2nk	3h	3¼	3	Critchfield	24.75
SUNNY LASSIE	114	3	3	4	4	4	4	Ellis	6.30

Two-dollar mutuels paid—HAPPY SCOT, $2.40, $2.30, out; RIDE AWAY, $3.50, out; OPPONENT, out.

HAPPY SCOT broke fast and took an easy lead at once, was taken under stiff restraint and just galloped along in advance of his field. RIDE AWAY, hard ridden throughout, was easily held safe. OPPONENT had no excuse. SUNNY LASSIE was outrun.

FOURTH RACE—Six furlongs. Purse, $1,500. The W. P. Burch Memorial Handicap. For 3-year-olds and upward. Start good. Won driving; place, same. Went to post at 2:29½. Off at 2:32. Winner, Rancocas Stable's blk. c. (3), by Luculite—Durbar. Trained by F. M. Taylor. Value to winner, $1,050; second, $250; third, $150; fourth, $50. Time, 0:23 4-5, 0:37 1-5, 1:12.

Horses	Wgt.	Post	St.	¼	½	Str.	Fin.	Jockeys	Straight
GRATTAN	106	8	1	3 1¼	2½	2½	1 1	Pichon	$25.75
PETO	105	2	6	5½	6	5 1¼	2ns	Carroll	9.10
THE SPARE	109	5	2	1 1	1 1	1nk	3¼	Renick	2.85
JOCK	116	7	8	6	3 1	3 1	4 1¼	Cannon	1.80
POLYDOR	109	6	4	4nk	5	4½	5nk	Ellis	†3.45
PEGG'S PRIDE	104	1	5	7	8	7	6nk	Wells	15.95
RAPID TRANSIT	107	3	3	8	7	8	7	Catrone	40.50
FIRST LADY	97	4	7	2¼	4h	6nk	8	Adams	†

† Middleburg Stable-Ziegler entry.

Two-dollar mutuels paid—GRATTAN, $53.50, $29.00, $10.80; PETO, $10.50, $5.60; THE SPARE, $3.00.

GRATTAN, in the first flight from the start, responded stoutly when put to a drive, wore THE SPARE down in the final sixteenth. PETO, outrun for the first half mile, came to the outside to finish strong. THE SPARE disposed of FIRST LADY when rounding turn, saved ground, but weakened at the end. JOCK broke very slow, was rushed into contention and had nothing left for the final drive. POLYDOR raced wide. FIRST LADY quit.

FIFTH RACE—One and one-sixteenth miles. Purse, $10,000. The Prince George Autumn Handicap. For 3-year-olds. Start good. Won driving; place, same. Went to post at 3:02½. Off at 3:03½. Winner, Rancocas Stable's b. c. (3), by Bud Lerner—Katrin. Trained by F. M. Taylor. Value to winner, $8,800; second, $2,000; third, $1,000; fourth, $500. Time, 0:24, 0:48 3-5, 1:13 3-5, 1:40, 1:46 4-5.

Horses	Wgt.	Post	St.	¼	½	¾	Str.	Fin.	Jockeys	Straight
MOKATAM	113	3	1	2 1	2h	3¼	2 1	1 1¼	Kummer	$5.15
CON AMORE	102	1	1	1 1¼	1 1	1h	1h	2h	Renick	12.55
NED O.	113	2	2	3 1	3h	2h	3	3¼	Robertson	5.10
VALENCIENNES	110	7	5	5 1¼	6	5h	5	4	Steffen	4.05
ROCKET GLARE	93	6	3	4nk	4	4 1¼	4¼	5	Cooper	46.25
JIM DANDY	108	5	7	7	7	7	7	6 1½	Watters	18.15
SPINACH	128	4	6	6	5nk	6	6	7	Ellis	1.60

Two-dollar mutuels paid—MOKATAM, $12.30, $6.90, $4.50; CON AMORE, $13.50, $8.20; NED O., $4.20.

MOKATAM, hurried along into a contending position, was kept on the outside of CON AMORE when making his final effort, finished with bold courage and was up in last sixteenth. CON AMORE broke fast, assumed command at once, raced under steadying restraint while saving ground and held on stoutly for the final test. NED O. secured racing room on the inside when challenging the leaders, but could not make up any ground in the final issue. VALENCIENNES, poorly handled, was messed about for six furlongs, then came to the outside to close resolutely. ROCKET GLARE raced well. JIM DANDY was outrun. SPINACH performed poorly under his weight.

SIXTH RACE—One and one-sixteenth miles. Purse, $1,300; claiming. For 3-year-olds and upward. Start good. Won driving; place, same. Went to post at 3:36. Off at 3:36½. Winner, Mrs. S. Bennett's b. c. (3), by Playfellow—Hostess. Trained by E. Sietas. Value to winner, $950; second, $200; third, $100; fourth, $50. Time, 0:24 2-5, 0:49 2-5, 1:14 2-5, 1:41, 1:47 4-5.

Horses	Wgt.	Post	St.	¼	½	¾	Str.	Fin.	Jockeys	Straight
FLYING MAX	106	3	2	6 1	6 1	4 1	3 1½	1ns	Catrone	$5.35
AZIZ	107	4	4	1nk	1	1	1nk	2	Watters	5.65
WRACKELL	108	5	6	7 5	7 1¼	5nk	5	3nk	Renick	16.20
FIRST MISSION	107	6	5	2 1	2nk	2 1¼	2 1	4	McKechnie	20.55
YANKEE DOODLE	103	7	7	4h	4h	3	4nk	5	Madeley	10.95
SYRIAC	111	9	9	9	8 1½	6	6	6	Adams	2.60
GAY PARISIAN	112	8	8	8 1½	9	9	8	7	Horvath	58.20
REPLEVIN	114	2	3	5 1¼	3½	7	7	8	Robertson	3.40
STAR CREST	107	1	1	3h	5½	8	9	9	Wells	25.65

Two-dollar mutuels paid—FLYING MAX, $12.70, $6.10, $4.10; AZIZ, $6.50, $3.90; WRACKELL, $6.30.

FLYING MAX, restrained until well settled in his stride, reached the leaders steadily, came stoutly under strong urging, and got up in the concluding strides. AZIZ displayed good speed while setting the pace, saved ground all the way and continued courageously to the end. WRACKELL finished willingly when placed to punishment. FIRST MISSION tired from racing with AZIZ. SYRIAC was never a factor. REPLEVIN showed a very dull effort and can do better. STAR CREST did not appear to favor the footing.

SEVENTH RACE—One and one-eighth miles. Purse, $1,300; claiming. For 3-year-olds and upward. Start good. Won driving; place, same. Went to post at 4:07. Off at 4:08. Winner, P. B. Codd's ch. f. (3), by Sky Rocket—White Glade. Trained by owner. Value to winner, $950; second, $200; third, $100; fourth, $50. Time, 0:24 2-5, 0:50, 1:15 2-5, 1:42 2-5, 1:56 1-5.

Horses	Wgt.	Post	St.	¼	½	¾	Str.	Fin.	Jockeys	Straight
NIGHT SIGNAL	104	9	8	6	5	5 1¼	2	1¼	Munden	$2.50
BOB SHANNON	103	3	5	1h	2 1	1 1¼	1	2 1½	Madeley	8.65
STERN CHASER	111	5	3	4	4 1¼	4	5	3	Adams	3.65
PRINCELY ATT'N	114	2	9	10	9	6	6	4	Cannon	5.10
JANE RINEHART	111	1	4	3	3	3¼	3	5	Kurtsinger	6.90
REJUVENATION	116	8	10	7h	8h	9	8	6	Belshak	18.00
ELEUSAGON	107	11	2	2 1½	1¼	2 1¼	4	7½	Renick	27.30
CORNISH LAD	112	10	11	9	6nk	7 1¼	7 1¼	8	Huff	23.30
FRANCES COOPER	109	4	6	5½	7	8nk	9	9	Passero	*29.15
BIDABLE	114	7	1	8h	10	10	10	10	Whitaker	*
FAIR ALBERT	112	5	7	11	11	11	11	11	Seabo	*

* Field.

Two-dollar mutuels paid—NIGHT SIGNAL, $7.00, $4.50, $3.80; BOB SHANNON, $8.60, $4.60; STERN CHASER, $3.40.

NIGHT SIGNAL, reserved for the first six furlongs, worked her way to the leaders gradually and, closing with good courage to wear BOB SHANNON down inside the final furlong. Latter raced ELEUSAGON into defeat, saved ground, but faltered and was bearing out at the end. STERN CHASER was always well up and closed willingly. PRINCELY ATTENTION closed a big gap. CORNISH LAD may improve off this race.

Boots and Saddle's

(Reg. U. S. Patent Office)

—Bowie Selections—

By J. B. SNODGRASS.

BOWIE RACE TRACK, Nov. 17.—The Glenburnie Purse, at a mile and a sixteenth, will feature the second day of racing at Bowie. The track may be heavy in spots, but much improved. This seems the best chance for MOLASSES JANE that the filly has had during the Maryland racing. She has the weakest opposition that she has been confronted by. She takes off weight, starting in this with 101 pounds, and the Brann Castle young mare should take the purse. She has been running against horses like Valenciennes, Petee-Wrack and Maya, and with 120 pounds ran third to Her Grace. She is bred for a heavy track, being by Ballot and Julia N., she by Peter Quince.

The Wheatley Stable's ADEQUATE, which forced the pace of Hat Broom at Pimlico, should take care of the others. ADEQUATE takes off 20 pounds from that race. PORPHYRY has aspired to stake engagements and drops 24 pounds off his race against Aziz and should get third money.

FIRST RACE—Two-year-old maidens open the card. SPANISH BONERO ran two smashing races on a heavy track at Empire City, finishing second by a head to Billour in one of them, and it appears that race repeated should win this. TRICE, beaten by a nose by Traufey at Pimlico, is a dangerous contender. His best race was on a fast track, hence the selection of SPANISH BONERO. CARNIVAL, from the Rancocas Stable, third to Francock on a heavy track at Empire City, is dangerous. It will not be safe to overlook Rancocas horses after the sweep they made on opening day.

SECOND RACE—ST. AGNES, which will carry the colors of Mrs. Walter M. Jeffords in the second race, for 2-year-olds, will only have to repeat her last race, when she beat RUNNING GIRL and FERVID at Laurel to win the second race, which also is for 2-year-olds. BELGIAN LASS is rated the contender. She ran away from High Go and others at Laurel. GAY BIRD'S last race was so good that he probably will be in the money. JOHN F. won his last race, at Empire City, and may be close. GARLIC will like the track.

THIRD RACE—Some top-notch sprinters, 3 years old and up, here. FRENCH LASS has been in the money in her last six starts, two of which she won, and was third to Jock, then second to Maya. No such horses will be against her in this race, but PROMETHEUS, which raced for C. V. Whitney's stable until a few days ago, now owned by W. R. Padgett, is regarded as the most dangerous of the field against her. IRISH POLLY showed improvement in her last start, and should be in the money. BETTY BEAU is fast, but seems to have had too much rough-track racing.

FIFTH RACE—VOLTEAR takes off much weight, dropping from 123 to 108, and this should revive his racing form sufficiently to win the Bay Ridge. He was running close up with horses like Sunvir at Laurel, but the increases in weight got him anchored. He beat Frumper with 126 pounds, and on that effort must be favored for this race, in which the filly NICOTINE seems to be the most rugged contender. FLECHE D'ARGENT ran a good race in Kentucky and may be dangerous here. This French-bred filly won in Chicago and at Saratoga. ANGRY also has a money chance.

SIXTH RACE—Bowie gives plenty of distance racing. The sixth also is over a route. RUANE has been improving and was third at Pimlico to Billie Leonard. He has aspired to run against stake horses, and tackled Ned O. not so long ago. If he can not beat this field, he should stay away from stake horses in the future. He has speed when he gets in form. Change of track may help. CLEAR SKY won his last over VIMONT, and if this race was longer he would have a better chance. VIMONT should take the show money.

SEVENTH RACE—FAIR BILL'S last three races have been good and he should take the purse in the seventh. He was third to Punishment and third to Baritone. He has been closng fast and this race is longer, a mile and a furlong. He might have a hard time making bond that would win, but he looks best on past performances. SOMETIME, on his race behind Fair Folly, should be the contender. ARTIE KAY is another that is ready for brackets.

BUCHANAN VS. CRITTENDEN.

The Buchanan Street Cardinals will meet the Crittenden Street Bears Saturday morning in one of the major midget games of the week.

SCENES AS 10,000 ATTEND OPENING OF BOWIE MEETING

Post Staff Photo.

Top—General view of stands and track as horses went to the post for feature race. Center—Mokatam, Rancocas colt, winning the $10,000 Prince Georges Fall Handicap. Bottom—Grattan, Jockey L. Pichon up, after winning the W. P. Burch Memorial Handicap to give the Rancocas Stable its first victory of the day.

Clovers Reorganize Basket Ball Team

After a lapse of three years from the basket ball court the Clovers, of Southeast, have reorganized. Many of the players, who were affiliated with the club before, have signified their intention of playing, and a good team is in prospect. A practice session is listed for Eastern High gym at 7 o'clock tonight.

Wiler, Adkins, Smith, Lilly, Aman, Robey, Timmons, Canayin and any candidates wishing to try for the team are requested to report.

Bob Lilly, at Lincoln 5845, is arranging the Clovers' schedule.

ARMY-NAVY TICKETS SCALED AT $5 TO $50

Continued From Page 13.

service organizations at $5 apiece. The old-time price at games between the service teams was $3.

Maj. P. B. Fleming, graduate manager of athletics at West Point, was asked if the negotiations had opened the way to resumption of regular games between the institutions.

"This is just a ball game—for unemployment relief," was his reply.

Similarly Capt. H. C. Cooks, Naval Academy director of athletics, declined to forecast future contests.

It was announced tonight that mail applications for seats should be addressed to the citizens' committee at the Biltmore Hotel.

SKINKERS CHALLENGE.

Skinker Bross. Eagles, 150-pound grid team, is gunning for a Sunday game to be played on Skinker Field. A special challenge is directed toward the Centennials and the Palace-D.G.S. Manager Clipper, at Cleveland 1282-W, is receiving acceptances.

IDLE HOUR RESULTS.

(Associated Press.)
(Orphans' Benefit Day.)

FIRST—Five furlongs; purse, $1,000; claiming; for 2-year-olds.
The Mongol, 112 (McAuliffe) 6.20 5.00 3.60
Thunder Nymph, 102 (Hanford) 12.00 7.00
Diaquri, 107 (Yelton) 3.80
Noon Play, Elephant, Black Stockings, Hamburger Jim, Weideleen, Bimbo, Soarer also ran. Time, 1:04 1-5.

SECOND—Futurity Course; purse, $1,000; claiming; for 3-year-olds and upward.
Percentage, 113 (Reeves) 6.40 3.60 3.00
Yam Toy, 113 (McCoy) 18.20 7.60
Hamilton, 113 (E. Gianellon) 2.80
Lady Witt, Atenas, Red Ride, Anna Beall, Romany Baw, Material, Pennant Call also ran. Time, 1:15.

THIRD—Mile and 70 yards; purse, $1,000; claiming; for 3-year-olds.
Valdosta, 114 (Yelton) 12.00 5.20 3.00
Tela, 106 (Reeves) 7.00 5.00
Perjury, 102 (Lipiec) 3.60
Captain's Daughter, Eil Weir, Goodbye Summer also ran. Time, 1:53.

FOURTH—Futurity course.
Plumage (Fisher) 4.40 3.20 2.60
Blue Law (Hanford) 3.00 3.00
Laila Wild (Yelton) 4.20
Running Water, Bosafabo, Downpour, Reverberate and Silver Beauty also ran. Time, 1:14 1-5.

FIFTH—Futurity Course (second division); purse, $5,500; for 2-year-olds.
Oswego, 122 (H. Fisher) 12.30 4.40 4.00
Don Leon, 127 (Shropshire) 3.00 2.80
Martha Jones, 119 (Arnold) 4.00
Lightning Bolt, Priory, Cousin Jo, Leros and Brass Monkey also ran. Time, 1:14.

SIXTH—One and one-sixteenth miles; purse, $1,000; claiming; for 3-year-olds and upward.
Playfellow's Dream, 105 (B. Hanford) 6.20 5.00 2.80
Scarlet Brigade, 115 (L. Hardy) 6.80 3.80
Black Imp, 105 (S. Lipiec) 3.80
Goodman, Myth, Woodlot, Retort and Louise Wilson also ran. Time, 1:55 1-5.

BOWIE ENTRIES.

(Associated Press.)

FIRST RACE—Six furlongs; purse, $1,300; for 2-year-old maiden colts and geldings.

1 Korax	116	8 Voltico	116
2 Marsabit	116	9 Carnival	116
3 Shasta Tiger	116	10 Trice	116
4 Jimmy D.	116	11 Ebb and Flow	116
5 All Told	116	12 Hamburg King	116
6 Dusky Boy	116	13 Prince Peter	116
7 Spanish Bonero	116	14 Bedford Boy	116
Also eligible—			
15 Rocky Point	116	17 Wrigley Field	116
16 Dundesert	116	18 Nullo	116

SECOND RACE—Six furlongs; purse, $1,300; claiming; for 2-year-olds.

1 Phantasime	113	8 Barren Hill	116
2 Gay Bird	121	9 Saxilby	116
3 Miss Hollis	113	10 *Belgian Lass	108
4 Mynheer	116	11 John F.	116
5 Greek Bandit	116	12 *Toney Prin.	108
6 Live One	116	13 *Accotink	108
7 Optimist	116	14 Garlic	116
Also eligible—			
15 Egypt	116	18 Abduction	116
16 St. Agnes	113	19 *Babboo	111
17 Fly Guy	116	20 *Portcodine	112

THIRD RACE—Six furlongs; purse, $1,300; claiming; for 3-year-olds and upward.

1 Prometheus	117	8 *Gun Royal	115
2 Frumper	114	9 Barn Dance	114
3 *Silverdale	117	10 Hacky H.	114
4 *Pious	106	11 *French Lass	115
5 *Fantad	109	12 Irish Polly	111
6 Protractor	116	13 Flyer	114
7 Betty Beau	113		

FOURTH RACE—One and one-sixteenth miles; purse, $1,600; the Glenburnie; for 3-year-olds and upward.

1 Molasses Jane	101	5 We Dun It	103
2 Adequate	100	6 Omareen	107
3 Morsel	103	7 Spanish	107
4 Porphyry	100	8 Sun Shadow	104

FIFTH RACE—One and one-sixteenth miles; purse, $1,400; the Bay Ridge; for 3-year-olds and upward.

1 Angry	108	5 Mucker	103
2 Nicotine	105	6 Searcher	106
3 Voltear	108	7 Fleche d'Argent	105
4 Black Cloud	103		

SIXTH RACE—One and one-sixteenth miles; purse, $1,300; claiming; for 3-year-olds and upward.

1 Gilded Casino	107	8 *Sun Dix	105
2 *Titus	104	9 Baltimore	110
3 Negodale	114	10 Maudlin	107
4 *Star Run	105	11 *Bridegroom	109
5 *Ruane	112	12 Vimont	114
6 *Vacation	112	13 *Paula L.	107
7 Tailspin	110	14 Clear Sky	117

SEVENTH RACE—One and one-eighth miles; purse, $1,300; claiming; for 3-year-olds and upward.

1 Union Central	114	8 *‡Intrepid	109
2 *Fair Bill	109	9 *Nettie Belle	100
3 *Artie Kay	106	10 *Ardmore	102
4 Golden Cloud	114	11 Wrackster	110
5 *Leonardeau	109	12 Danger Signal	111
6 *‡Calgary Kay	109	13 F'dation Stone	114
7 Sometime	110	14 Little Scout	114
Also eligible—			
15 *Bor. Monger	109	18 Willingdon	114
16 *Woolorac	109	19 Judge Caverly	114
17 Brave Knight	110	20 *†Mirage	104

†I. Jacobs-B. B. Stable entry.
‡Mrs. B. E. Chapman-B. N. Friedel entry.
*Apprentice allowance claimed.
Weather, cloudy; track, slow.

FISH URGES HARVARD TO SPLIT WITH ARMY

Continued From Page 13.

famous on other college teams had entered the Military Academy.

"With the present practice at West Point, he added, the use of players for six years—three at the academy and three at other schools—would make it difficult for Harvard and other universities to compete with the cadets.

The New Yorker said he was glad the Naval and Military Academy teams were to meet in New York in December for the benefit of the unemployed.

"It is to be hoped that the game will result in the resumption of football relations between the two academies," he said. "However, I also hope that the Naval Academy will not make any concessions to its three-year eligibility rule for the future. If the academy's athletic association insists on disregarding the eligibility standards as approved by all first-class universities and colleges throughout the country, I don't believe the Naval Academy should resume negotiations."

Harvard-Army Games Are Assured Until 1935

Hamilton, Mass., Nov. 17 (A.P.).—William J. Bingham, director of Harvard athletics, interrupted the Crimson football team's annual relaxation party here at the Myopia Hunt Club tonight to announce that the West Point Cadets would be on Harvard's schedule every year until 1935 at least. Bingham had not yet received the proposal of Representative Hamilton Fish that Harvard sever relations with the Army.

"The committee on the regulation of Harvard athletics," Bingham said, "arranges all schedules. Harvard is under contract to play the Army at West Point next fall, at Cambridge in 1932, 1933 and 1934 and at West Point the following year.

"Harvard never goes back on its agreements and will play each of the games in the contract with the Army and will observe every detail of its football agreement with the Army. Harvard has never questioned the eligibility of any of its rivals and has only asked that opposing players be eligible according to the requirements of their colleges. Harvard has never demanded that its opponents observe the three-year eligibility rule which governs all Harvard sports teams."

Bowie Notes

Special to The Washington Post.

BOWIE RACE TRACK, Nov. 17.—The niftiest timing poles possessed by any State mile track now grace the Bowie course. Superintendent Pending has made the sixteenth poles white, the eighth poles white with inlaid diamonds of red, and the quarter poles white, with black inlaid diamonds. They stand out like beacons in a fog and add to the attractiveness of this plant.

Shrubbery has been planted in profusion throughout the track. Hedges have been planted along the railings, and in another six months this plant will be one of the nattiest in the East.

Despite the heavy rains of the past few days, the racing strip was in good condition. Horses worked better than 1:15 for three-quarters this morning and it should be lightning fast by tomorrow.

The Southern Maryland Sales Co. will hold a sale of horses in training in the paddock on Wednesday, November 26, at 10 a. m. Dr. Henry J. McCarthy will act as auctioneer. Consignments can be made to William Jennings.

Jimmy Butwell, formerly one of America's best race riders, is here galloping horses.

Elmer Trueman reports Ral Parr's Her Grace suffered a leg injury in her last start, which accounts for her being scratched from today's feature.

Rogers Caldwell's Lady Broadcast, one of the best mares ever to come out of the West, is here. She is being made ready for the $30,000 feature event on Saturday.

Augustus F. Goodwin's Land Boy, winner of the Master of Fox Hounds Steeplechase at Pimlico, was shipped from Jennings Farm to Belmont Park, N. Y.

R. P. Watts claimed Fair Beth out of Saturday's sixth race at Pimlico for $2,000, while G. Alexander took Bright Day, the winner of the event, for $1,500.

FORT MYERS SEEK GAME.

The Fort Myer 115-pound grid team wants a game for Friday. Call Clarendon 1334-J-2.

IRISH LOSE SAVOLDI IN DIVORCE TANGLE

Continued From Page 13.

wife and that he would seek an annulment. The university officials investigated the entire case, ordered Savoldi out of the Drake-Notre Dame game Saturday and today announced that the big star had withdrawn. They refused to comment on the case further except to admit his withdrawal was the result of disciplinary action prompted by his suit for divorce.

Savoldi received the expected news he "had withdrawn" sadly and said he had no future plans. It was expected that he would play professional football although the ranks of the national professional football can not accept his services until his class is graduated in June.

Rockne Refuses To Comment.

Coach Rockne refused to comment tonight except to say that he regretted it and that Savoldi was a fine young man.

Savoldi, because of his strength and tremendous speed, leaped into prominence in the football world in 1929, when he defeated Wisconsin almost single-handed at Soldier Field, Chicago, with his great runs and line smashes. Since that game he has improved and developed into one of Notre Dame's greatest stars. He has been one of the main offensive cogs in the romp of the Rockne machine, which hasn't been defeated in two seasons. His forte was sweeps around the ends, although from his full back post, he averaged between four and five yards a thrust this season.

Notre Dame undoubtedly will miss him in the remaining 1930 games with Northwestern, the Army and Southern California, although football stars can be found in profusion on the Rockne football roster.

ALCOVANS POINT.

The Alcova Motormen, creek grid team, will practice tonight at their field in preparation for a Sunday game against an unknown opponent. Manager Deutermann, at Clarendon 1078-X-1, is in charge of booking games.

INDIANHEAD CHALLENGES.

The Indianhead basketers are looking for games with unlimited foes. Call Indianhead 39.

THE POST'S CONSENSUS AT BOWIE, MD.

	1st Race	2nd Race	3rd Race	4th Race	5th Race	6th Race	7th Race
Boots and Saddle Wash. Post	Spanish Bonero, Trice, Carnival	St. Agnes, Belgian Lass, Gay Bird	French Lass, Prometheus, Irish Polly	Molasses Jane, Adequate, Porphry	Voltear, Nicotine, Fleche d'Argent	Ruane, Clear Sky, Vimont	Fair Bill, Sometime, Artie Kay
Louisville Times Associated Press	Trice, Bedford, Marsabit	Gay Bird, Phantasime, Mynheer	Prometheus, Frumper, Silver Dale	Morsel, Molasses Jane, We Dun It	Angry, Voltear, Black Cloud	Vimont, Clear Sky, Negodale	Little Scout, Calgary Kay, Fair Bill
Trackman Racing Form	Trice, Prince Peter, Jimmy D	Toney Princess, Gay Bird, Mynheer	French Lass, Betty Beau, Irish Polly	Molasses Jane, Adequate, Sun Shadow	Angry, Nicotine, Mucker	Clear Sky, Titus, Ruane	Fair Bill, Intrepid, Artie Kay
Davenport Racing Form	Trice, All Told, Nullo	John F., Portcodine, Baboo	French Lass, Prometheus, Betty Beau	We Dun It, Sun Shadow, Molasses Jane	Nicotine, Angry, Mucker	Vimont, Clear Sky, Tail Spin	Judge Caverly, Danger Signal, Ardmore
Sweep Racing Form	Trice, Carnival, Spanish Bonero	Toney Princess, Gay Bird, St. Agnes	French Lass, Gun Royal, Prometheus	Molasses Jane, We Dun It, Adequate	Voltear, Nicotine, Mucker	Bridegroom, Vimont, Clear Sky	Danger Signal, Fair Bill, Judge Caverly
Trackman Racing Form	Trice, Prince Peter, Carnival	Gay Bird, Toney Princess, St. Agnes	French Lass, Prometheus, Gun Royal	Molasses Jane, Adequate, We Dun It	Voltear, Nicotine, Mucker	Vimont, Clear Sky, Bridegroom	Fair Bill, Judge Caverly, Danger Signal
Walsh Running Horse	Carnival, Spanish Bonero, Trice	Gay Bird, St. Agnes, Toney Princess	Prometheus, Gun Royal, French Lass	Sun Shadow, Molasses Jane, Adequate	Nicotine, Voltear, Angry	Titus, Bridegroom, Maudlin	Calgary Kay, Fair Bill, Danger Signal
Purchase Running Horse	Wrigley Field, Spanish Bonero, Nullo	Toney Princess, St. Agnes, John F.	French Lass, Prometheus, Gun Royal	Molasses Jane, Adequate, We Dun It	Voltear, Searcher, Nicotine	Titus, Clear Sky, Ruane	Danger Signal, Intrepid, Artie Kay
Consensus	Trice, Spanish Bonero, Carnival	Gay Bird, Toney Princess, St. Agnes	French Lass, Prometheus, Gun Royal	Molasses Jane, Adequate, We Dun It	Voltear, Nicotine, Angry	Clear Sky, Vimont, Titus	Fair Bill, Danger Signal, Judge Caverly

BUELL LOSES IN FEATURE AT FORT

Tramberia Gains Decision; Strickler Victim of O'Brien.

AN exceptionally good boxing card was provided for fistic fans of Washington and vicinity at Fort Washington last night. There were no knockouts, but each of the six bouts furnished plenty of action.

In the ten-round feature, Jim Tramberia, of Baltimore, earned the decision over Eddie Buell, of Washington. Buell, with his superior cleverness, held off Tramberia in the early rounds, but the rugged Baltimorean wore him down and piled up his winning point-margin near the end.

Mickey O'Brien, of Fort Bragg, was given the decision over Billy Strickler, of Washington, in the eight-round semifinal. This verdict was not popular, for Strickler appeared to be the aggressor most of the time and did more damage to his opponent.

Eslis Gets Decision Over Belt.

Buddie Eslis, of Silver Spring, was given the decision over Jess Belt, of Washington, in a six-rounder which rivaled the feature. This pair battled hammer and tongs throughout and both were out of the ring in a mix-up when the final bell sounded.

Tony Urain outpointed Pat Knutt, John Lazzerus and Joey Essinger battled to a draw, and Whitey Sailor earned the verdict over Bennie Toothman, of Baltimore, in the other set-tos. The two last-mentioned bouts were over the six-round route, with the first being the four-round curtain-raiser.

Hawks in Third Test Against Landsdowne A.C

The Mohawks will meet the strong Landsdowne A. C. of Baltimore, tomorrow night at Griffith Stadium in the third engagement between the two teams since the start of the season. The Baltimoreans triumphed 6-0 in their first appearance here, but were held to a scoreless tie in their next test against the Indians.

Nate Weinstock, coach, manager and outstanding performer for the visitors, will be on hand tomorrow night, spiking rumors that he has shifted his playing to the Irvingtons, another strong Baltimore outfit.

The Mohawks weathered Sunday's muddy tilt with the Quantico Marines without incurring injuries and will drill tonight at the Mohawk Club field in preparation for tomorrow night's fray.

COACH BECOMES A SEAL.

Glenn (Jake) Lawler, assistant football coach at the University of Nevada, has been signed by the San Francisco Seals and will be given a tryout as a catcher for the Pacific Coast Team next season.

MORNING LINE

AT BOWIE.
By BOB MASSIE.

FIRST RACE.

Korax	8-1	Trice	5-1
Marsabit	30-1	Ebb and Flow	20-1
Shasta Tiger	30-1	Hamburg King	30-1
Jimmy D.	20-1	Prince Peter	30-1
All Told	4-1	Bedford Boy	30-1
Dusky Boy	50-1	Rocky Point	30-1
Spanish Bonero	4-1	Dundesert	20-1
Voltico	20-1	Wrigley Field	10-1
Carnival	6-1	Nullo	15-1

SECOND RACE.

Phantasime	15-1	John F.	5-1
Gay Bird	3-1	Toney Princess	6-1
Miss Hollis	50-1	Accotink	50-1
Mynheer	12-1	Garlic	15-1
Greek Bandit	30-1	Egypt	30-1
Live One	30-1	St. Agnes	10-1
Optimist	20-1	Fly Guy	15-1
Barren Hill	30-1	Abduction	20-1
Saxilby	20-1	Baboo	12-1
Belgian Lass	8-1	Portcodine	6-1

THIRD RACE.

Prometheus	6-1	Gun Royal	8-1
Frumper	20-1	Barn Dance	50-1
Silverdale	8-1	Hacky H.	30-1
Pious	10-1	French Lass	3-1
Fantad	12-1	Irish Polly	4-1
Protractor	30-1	Flyer	8-1
Betty Beau	10-1		

FOURTH RACE.

Molasses Jane	2-1	We Dun It	10-1
Adequate	3-1	Omareen	10-1
Morsel	6-1	Spanish	20-1
Porphyry	20-1	Sun Shadow	6-1

FIFTH RACE.

Angry	3-1	Mucker	15-1
Nicotine	6-1	Searcher	3-1
Voltear	4-1	Fleche d'Argent	6-1
Black Cloud	10-1		

SIXTH RACE.

Gilded Casino	30-1	Sun Dix	30-1
Titus	4-1	Baltimore	30-1
Negodale	20-1	Maudlin	10-1
Star Run	10-1	Bridegroom	20-1
Ruane	5-1	Vimont	8-1
Vacation	8-1	Paula L.	12-1
Tailspin	6-1	Clear Sky	10-1

SEVENTH RACE.

Union Central	30-1	F'ndation Stone	30-1
Fair Bill	4-1	Little Scout	8-1
Artie Kay	15-1	Borough Monger	50-1
Golden Cloud	30-1	Woolorac	20-1
Leonardeau	30-1	Brave Knight	30-1
Sometime	15-1	Willingdon	20-1
Nettie Belle	5-1	Judge Caverly	6-1
Wrackster	30-1	Jacobs entry	12-1
Danger Signal	8-1	Chapman entry	8-1

TO BOWIE RACES

Lincoln sedans and limousine cars; will call for you; $1.50 round trip; for private parties, $10 entire car. Phone Lincoln 4561. C. Roy Livery Service.

BOWIE SPECIAL

Leaves 12th and New York Ave. N.W., W. B. & A. Electric Line Station daily at 11:55 A. M. First train back after races.

BOWIE RACES

"Arnold Operated"
Pioneer of Bus Transportation to the Races From

14th and Pa. Ave.

Northeast Corner Opp. Willard
PARLOR COACHES, Radio Equipped

Leave 11:30

ROUND TRIP $1.25

Washington, Va. & Maryland Coach Co.

BOWIE RACES

BUSES LEAVE

1416 F St. N. W.

11:30 A. M. $1.25 ROUND TRIP

DIRECT TO TRACK
Reclining Chairs—Card Tables
THE CAPITAL TRACTION CO.
National 1075

BOWIE RACES

90c ROUND TRIP 90c

Travel in our De Luxe Pullman Coach. Radio, Drinking Water and Lavatory.

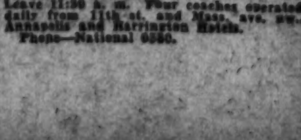

Leave your car at home and use our coaches for safety.
Leave 11:30 a. m. Four coaches operated daily from 11th st. and Mass. ave. nw. Annapolis and Harrington Hotels.
Phone—National 6580.

NAVY FEARS MARYLAND ON GRIDIRON SATURDAY

Rivalry Dates Back to 1888

"Agricultural" Team Won First Game With Middies.

Old Liners and Tars Now Meet in 7 Sports.

Special to The Washington Post.

ANNAPOLIS, Nov. 17.—Navy's athletic relations with University of Maryland cover a wide range of sports and of late years have been as keen as any on the Midshipmen's schedules. Only two years ago Maryland beat Navy in the Olympic lacrosse finals, 6 to 2, in a remarkably hot game. Even in such a military sport as small bore rifle, Maryland has tipped Navy back to the small end of final scores.

In 1926 Maryland registered 1,905 points to Navy's 1,894. In 1927 and again in 1928 Maryland won by a few points in spite of the fact that Navy finished second in the intercollegiates in 1928 against eight teams.

Basket Ball Series Started in 1917.

In the basket ball series between the two institutions which started in 1917, Navy lists four victories and Maryland three, the first game being 58 to 1 in favor of Navy and last season's result 43 to 39, with Maryland the victor.

It is now 22 years since Navy and Maryland began stealing bases from each other, the series standing about fourteen games for Navy and four for Maryland. In 1910 the two schools played fifteen innings trying to break a 1 to 1 tie, but gave it up when it became so dark that lanterns were needed to find second base.

Many old-timers will remember the tough spring of 1914. In that year on March 21 the annual baseball game was called off on account of snow. The 1930 baseball game ended Navy, 6; Maryland, 5, but "Kid" Mohler, Navy's Pacific League coach, chewed up half a slab of "Player's cut plug" before the game was in his bag.

In track, Maryland has been a colorful performer on Navy's cinder path. This coming spring Navy is scheduled to visit the Old Liners on their own grounds for the first time in their track competitions.

Football, if Maryland Agricultural College is considered, goes back to a game in 1889 which Maryland won. The last football game between Navy and Maryland was in 1917, when most of Navy's scores were strengthened by the war. Maryland was defeated, 62 to 0, but other teams in the same year fell under scores of 95 to 0 or 89 to 0, no team being able to make more than one touchdown in any game during the season.

In summing up: Maryland meets Navy in football, baseball and track, three of Navy's four major sports, and in four of eleven minor sports, basket ball, lacrosse, rifle and tennis

Old Liners Coming to Fore In Athletics.

Only a brief survey of Maryland's progressive scoring is necessary to show that the Old Liners are becoming increasingly stronger in all branches of competition in which the two institutions meet.

From all indications, the football game on Saturday, November 22, will prove a very convincing demonstration of Maryland's new-found strength. Navy has no illusions regarding Maryland's football ability this season.

But it has been the particular job of B squad coach, Frank Foster, to keep an eye on the Maryland games each Saturday and his reports leave nothing to the imagination. One of the most convincing points brought out so far is that Maryland made 14 consecutive downs against Yale, interrupted more by fumbles along the way than by a checking of the Old Liners' offense.

If Maryland proves as lively and versatile as scouts report, Navy will have to be stronger than Yale to hold.

Byrd Concentrating On Reserve Strength

Bent on annexing their sixth consecutive victory of the current season at the expense of the Naval Academy eleven, whom they play next Saturday afternoon on Farragut Field, Annapolis, the Maryland gridders yesterday afternoon inaugurated five days of preparation for the battle with an intensive workout at the Byrd Stadium.

While the regulars ran through a long signal drill, Coach Byrd as usual spent most of his time with the reserves. Byrd is attempting to develop the strongest possible second team to take some of the burden off the shoulders of the first-stringers in the ensuing games with Navy, Johns Hopkins, Vanderbilt and Western Maryland which occur in the next three weeks. Lack of suitable reserve strength has been a great handicap to the Terrapins all season.

No Scrimmage Likely for Fear of Injuries.

The rest of the practices before Saturday's battle undoubtedly will be spent by the College Parkers in polishing up both offense and defense and familiarizing themselves with Navy formations. It is held very unlikely that Byrd will scrimmage his regulars, as he has been very careful to avoid subjecting his first-string players to any possible chances of injury. In fact, the first-stringers have not been put through a rough practice scrimmage since early in October.

Reports emanating from Annapolis have it that the Middy Team next Saturday will be much stronger offensively than the one which absorbed a 20-7 whipping at the hands of Southern Methodist last week. Tschirgi and Campbell, injured back who did not face the Methodists, will be available to play against Maryland. Hagebergm, hard-plunging full back, who was inserted in the Mustang clash only a few minutes, also will be ready to go the route then.

These three men, together with Kiro, Middy ball carrier, who alone picked up 118 yards in 24 tries against Southern Methodist, constitute a back field which should cause plenty of trouble to Coach Byrd's forwards.

SWEENEY COACHES.

The Stanton A. C. grid team is looking for a Sunday game against a strong 150-pound eleven. The Stantons received a boost last night when Joe Sweeney, Mohawk grid satellite who was once a Stanton, agreed to coach the team for the rest of the season.

The Stantons will practice tomorrow night at 6 o'clock. Dutch Martz, Atlantic 0400, is in charge of booking games.

Life's Darkest Moment —By H. T. Webster

HARD DRILLS START AT VIRGINIA

Cavaliers, Following Rest, Prep for Tarheels.

Special to The Washington Post.

CHARLOTTESVILLE, Va., Nov. 17.—Virginia varsity begins intensive training for North Carolina tomorrow afternoon. Since Saturday the Cavaliers have been enjoying the rest Coach Earl Abell gave them as a reward for their 21-to-7 victory over Washington and Lee.

Relaxation from the long period of training is expected to benefit the boys on the squad. Virginia has played nine games, and the last seven have all been strenuous, nerve-wracking struggles. The coaches think that the Cavaliers will be better mentally and physically on Thanksgiving because of the brief vacation.

Davidson's Victory Gives Virginia Hope.

Davidson's victory over North Carolina has pointed the way for the Virginians. The reverse of the Tarheels by the Wildcats was their first loss this season to a South Atlantic team. Now the Cavaliers hope to add another.

But Coach Abell and all his charges know that the Carolinians will be all the more difficult to defeat because they will be on their mettle in an effort to make up for the reverse of last Saturday. The Virginians know they'll have to play their best game of the season in order to win. This is what they hope to do.

Bill Thomas and Frank Sippley will be the chief back-field threats Virginia will put forward in an effort to defeat North Carolina.

Thomas averaged a gain of 6 yards each time he took the ball against Washington and Lee. He ran with it seventeen times for total gains of 102 yards. Twice he took it over the goal line, once after a 25-yard dash around end.

Thomas, Sippley Anxious To Play Tarheels.

Sippley, who called signals through most of the game, didn't give himself the ball but twelve times. He gained 52 yards, an average of something better than four yards each time he stuck it under his arm. He scored a touchdown on a 14-yard gain through the middle of the W. and L. line.

Neither Thomas nor Sippley started the game last fall against North Carolina. They are both very anxious to pit their skill against the Tarheels. With the rest of the squad they've been taking it easy since Saturday and they'll be on their toes ready to go when practice is resumed tomorrow.

Hack Wilson to Lead Martinsburg Courtmen

Special to The Washington Post.

Martinsburg, W. Va., Nov. 17.—Announcement was made here today by Hack Wilson, the National League's most valuable player, as well as the home run king of the majors in 1930, that he had taken over the active management of the basket ball team of Hose Company No. 5, which organization has an enviable reputation in the tristate district in several branches of sport.

Wilson stated that he had been asked to assume charge of the locals and had consented to do so. He will call for practice in the very near future, whip a team into shape and be ready to schedule games early in December.

"I plan to take my boys through the tristate district soon after I get them organized," said Hack, "and will then get games with fast teams in Baltimore, Washington and Philadelphia. Later on it is quite possible that I will take them to Chicago. It is my intention to coach the team, as well as manage it, and also to take part in many of the games. I have played quite a bit of basket ball and shall try to hold down one of the guard positions."

POST WANT ADS PAY

ALEXANDRIA SPORTS

Special to The Washington Post.

ALEXANDRIA, Va., Nov. 17.—Maurice Given, athletic director of the Alexandria High School, today issued a call for all basket-ball candidates to report at his office at once. Active training for the "Twins" will begin immediately. Given has secured the use of Armory Hall and expects to hold the first drill on Wednesday.

The "Twins" will open their court season in Washington on December 18, when they meet the crack Eastern High School Team.

An important meeting of the Del Ray Athletic Club will be held Tuesday night at club headquarters, 1015 Clyde avenue. President P. T. Clark requests all members of the football team to be present. Plans for the court season will be discussed.

Hugh Travers, high school full back, who was injured in the game with Fredericksburg, will probably see action in the "Twins" contest with Culpeper High on Friday at Culpeper.

Manager Bob Voigt of the St. Mary's Lyceum Club, has scheduled the following games for his team. On November 20, Monroe A. C., in the Wilson Normal gym; December 2, Army War College, away; December 8, Washington A. C., Central gym.; December 26, Tremont A. C., Macfarland gym. The "Saints" will hold special practices Tuesday and Thursday nights in the Lyceum Hall.

The Virginia Athletic Club Football Team, in the unlimited division, has disbanded for the season.

Charlottesville Fives Beat Augusta Boys

Special to The Washington Post.

Charlottesville, Va., Nov. 17.—Defeating the Augusta Military Academy youngsters here today, 40 to 13. The Fives, last year's national midget football champions, ran their season's victories up to twelve, with 466 points scored as against 80 for opponents. Next Saturday the Fives play the Rock Hill Midgets, South Carolina champions, who recently defeated the Georgia champions, and on Thanksgiving morning battle the Barium Springs team, North Carolina champions, for the Eastern championship. Negotiations are under way for a contest with the Florida champions, in Miami, New Year's Day.

Today's line-up:

Fives.	Position.	Augusta.
Payne	L. E.	Howell
Kase	L. T.	Bailes
Marshall	L. G.	Knode
Strickler	Center	Moore
Mason	R. G.	Cease
Barnett	R. T.	Roper
Huffman	R. E.	Merriman
Little	Q. B.	Martin
Eastham	L. H.	Morris
Dinwiddie	R. H.	Alexandria
Davis	F. B.	Bosman
Fives	14 6 7 13—40	
Augusta	0 0 6 7—13	

Touchdowns—Davis (4), Little (2), Clarke, J. Morris. Points after touchdowns—Eastham (2), Little, Davis, Merriman. Substitutions—(Fives), Roberts for Davis, Davis for Eastham, Dove for Kase, Bacher for Huffman, Bowden for Strickler, Dinwiddie for Little; (Augusta), Clarke for Alexander, Woodward for Knode. Referee—Lester.

Hack Wilson on Stage In Home Town Benefit

Special to The Washington Post.

Martinsburg, W. Va., Nov. 17.—Hack Wilson, who was given a monster demonstration upon his return home a few days ago after his most successful season in the major leagues, and a brief but successful stage career, is going back to the footlights, it became known here today.

The most valuable player in the National League does not intend to return at this time to Chicago or other cities on the big time, but has consented to appear in a Thanksgiving theatrical production for charity. The production is to be held in the Apollo Theater here and is sponsored by the Kiwanis Club. Wilson is to do a vaudeville sketch with Bill Fiery, a well-known local entertainer.

Wilson, with Kiki Cuyler, Cliff Heathcote and Gabby Hartnett appeared in the Loop theaters in Chicago for several weeks after the end of the National League season. Martinsburg people are looking forward with eagerness to his appearance here, his home town.

C. U. AND G. W. DRILL FOR BATTLE

Colonials Are Likely Choices for Friday Night Contest.

THE most spirited football feud in District collegiate circles will raise its head again next Friday night at Griffith Stadium when George Washington and Catholic University meet on the gridiron for the eleventh consecutive year. This will be the first time the two teams have played each other under the floodlights.

Back in 1920, a strong Cardinal eleven triumphed over a fighting G. W. outfit, 15-0. The rivalry engendered in this contest has continued unabated through the years, even growing in intensity, until now it is productive of more color and bitterly-played football than any other local game.

Colonials Have Won But Twice In Series.

In this ten-year stretch, the Colonials have won only twice, beating C. U. in 1922 and 1924. Last fall a powerful Cardinal team walked roughshod over George Washington, winning, 48-6.

Irrespective of the seasonal records of both teams, District fans always turn out in large numbers to see the tussle, which by now has become traditional. Certainly partisans of each team have had little to crow over this campaign as both George Washington and Catholic University have experienced only mediocre success so far.

The Colonials have been victorious in only three of their seven games, losing to Rutgers, 6 to 20, Tulsa, 6 to 14, and Albright, 0 to 33; tying South Dakota, 0-0, and beating Delaware, 9 to 6; Dickinson, 27 to 6, and New York Aggies, 86 to 0.

Catholic University has experienced the worst season in its history. Seven teams have trounced the Maroons, including Boston College, 7 to 54; Franklin-Marshall, 7 to 22; Holy Cross, 6 to 27; Loyola (Md.), 6 to 20; Duquesne, 0 to 13; New River State, 6 to 20, and Manhattan, 6 to 7. One triumph has been registered, American University being walloped by the tune of 60 to 0.

G. W. Slight Favorite to Win This Year.

Because of the respective showings made by both outfits, George Washington enters Friday's fray a slight favorite to win. Coach Pixie's play, on the whole, have failed fully to display the great promise which was theirs before the 1930 campaign got under way. Potentially, the Colonials have one of the finest teams in this section. But overconfidence, vulnerability to forward-pass attacks, and lack of a scoring punch when one was needed have handicapped G. W. to a surprisingly large extent.

Catholic University is determined to close its season in a blaze of glory by whipping its dearest rivals. Cardinal followers are encouraged greatly by the wonderful improvement which gradually has been shown by the C. U. players under Coach Bergman's tireless attention. Another cheerful note to gladden the Cards is the fact that Bergman will be able to start his regular line-up against G. W. for perhaps the second time this season without suffering from the injury bugaboo which has been an unrelenting jinx to most of his dependables at one time or other all year.

St. Mary's Gridmen Greeted by Hoover

(Associated Press.)

Members of the St. Mary's College Football team, of California, en route home after their sensational victory over Fordham University Saturday in New York, yesterday were greeted by President Hoover and were photographed with him on the south lawn of the White House.

Harry Ebding, captain of the team, sought to have the football used in the game autographed by President Hoover, but the Chief Executive was busy with a lengthy list of callers and was unable to do so.

BUSINESS 27-0 VICTIM OF WESTERN

Passes Aid Winners as Stenogs Are Trounced.

SERIES STANDINGS.

	W.	T.	L.	Pct.
Tech	3	0	0	1.000
Eastern	2	1	0	1.000
Central	2	0	2	.500
Western	1	1	2	.333
Business	0	1	4	.000

GAME TODAY.

Tech vs. Eastern at Central Stadium, 3:15.

By BOB CONSIDINE.

AN alert Western High Team passed and intercepted its way out of a tie with Business High for last place in the high school series yesterday at Central Stadium when eleven air-minded young Georgetowners soared over the Stenogs by a 27-0 count. Less than 1,000 fans witnessed the curtain game for each team.

Western won in even fashion, scoring a touchdown in each of the four periods and exhibiting an aerial defense quite the equal of its aerial attack. Two of the touchdowns were scored after interceptions had been effected, the final 6-pointer being contributed by Stan Amidon at the end of a 55-yard run after snagging a pass on his 45-yard line.

Because of the slippery field both teams deserted all semblance of a rushing game and confined their attack to the air, which, added to the quantity of kicking, gave the ball little chance to become mud encrusted.

Amidon and Beers Make Scores.

Amidon and Beers scored all of Western's points, turning in their best performances of the year in doing so.

Everett Buscher's recovery of a Business fumble saw Western camped on Business' 35-yard line shortly after the kick-off. On the first play Amidon tossed sharply to Beers who was tackled just as he cleared the last line. Amidon missed the placement.

The rest of the period developed into a kicking duel, with Amidon getting the better of Cavanaugh and Plant. The second quarter was not old, however, before Tom Webb, outstanding high school passer, hurled as fiery a pass as the series has seen into the flying arms of Beers, who eluded Business' assailants to the 15-yard line, for a ground gain of 45 yards. Western capitalized on their own mistake on the following play when Amidon's poor lateral pass slithered away from Beers. Business hesitated, but Beers wasted no time in scooping up the ball and running unmolested to the goal. Amidon kicked the placement.

Whistle Ends Chance for Score.

Business nearly scored toward the close of the half when passes and a first down by Vernon Johnson, diminutive tyro of the Stenogs, put the ball on Western's 9-yard line, but the dreary sound of the half whistle spelled the doom of Business' hopes of scoring its first touchdown of the series.

Amidon intercepted two of the many passes which flew about the field in the last half, scoring the first time after a 30-yard run and just before the game ended carrying another interception 55 yards to Business' well-worn last white line. He added both extra points.

Western.	Position.	Business.
Heywood	L. E.	Furr
Greve	L. T.	Mastromarino
Francis	L. G.	Margolis
Dodson	Center	Cook
Lathouder	R. G.	Donan
L. Buscher	R. T.	Levy
C. Buscher	R. E.	Plant
Amidon	Q. B.	Johnson
Beers	L. H.	Strasser
Cochran	R. H.	Jacobson
Fletcher	F. B.	Cavanaugh
Western	0 0 6 6—12	
Business	0 0 0 0—0	

Touchdowns—Beers (2), Amidon (2). Points after touchdowns—Amidon (3 places). Substitutions—Western—Webb for Cochran, Glassie for Francis, Hillery for Fletcher, Webb for Hillery. (Business) Myers for Strasser, Reeves for Cavanaugh, Mills for Furr, Cavanaugh for Reeves. Referee—Brewer. Umpire—O'Mears. Head linesman—Towers.

Intersectional Game Profits Voted Charity

Pullman, Wash., Nov. 17 (A.P.).—The Washington State College-Villanova football game at Philadelphia, November 29, will be played for charity, Earl V. Foster, graduate manager of the Pacific Coast champions, said today.

With 35,000 customers expected to click the turnstiles, Washington State agreed to accept $6,000 for charity at Pullman, the balance to go for charity at Philadelphia. The game will be sponsored by the City of Philadelphia under the new agreement, he said.

The game was scheduled previously but financial arrangements were changed today.

Tunney Will Defend Hoff Suit Next Week

New York, Nov. 17 (A.P.).—Suit of Max "Boo Hoo" Hoff, Philadelphia sporting figure, for 20 per cent of former Champion Gene Tunney's ring earnings of $1,700,000 is expected to reach trial sometime next week in the New York Supreme Court.

The case was called today and counsel were ready, but 100 other cases on the calendar are ahead of it.

Tunney will be represented by George D. Whiteside. He was successfully defended in a recent similar suit of Timothy J. Mara, New York promoter, by Emory R. Buckner. Mara sought $626,812.43 of Tunney's earnings for helping bring about the Dempsey-Tunney championship match.

Zbyszko Faces Brown On Strand Mat Tonight

Wladek Zbyszko, who has held practically every title at both the Greco-Roman and catch-as-catch-can style of wrestling from sectional to world champion, will make his initial appearance in the Strand's round robin tournament tonight. Opposing the gigantic Pole will be Anthony Brown, one of the most promising prospects of the heavyweight division.

In the secondary feature Matchmaker Parker is bringing together Joe Hackenschmidt, a nephew of the famous "Russian Lion"—of a decade ago, and Joe Montano, whose greatest claim to fame right now is that he is a brother to the redoubtable "Bull," and considered by many as being just as good a mat artist as his movie star-wrestling kinaman.

Two preliminaries that should provide plenty of action will find Jack Morrow, the blond and stocky Italian, taking on Pete Dallas, the rough and ready Greek, while Mario Gigilo, well known to local mat fans, is to meet George Larson, regarded as being another George Akkerman.

"Goldie" Ahearn has been selected to referee the two main bouts, while Kid Sullivan will work the two curtain-raisers. "Jimmie" Lake will, as usual, be master of ceremonies, and music will be furnished by the Boys Independent Band. Ladies accompanied by escorts are to be admitted free.

All-Southern Conference Team Presents Problem

Dodd, Tennessee, Virtually Assured Berth; Berger, Md., Among Backs to Be Considered; Suther, Ala., Strong Candidate.

ATLANTA, Ga., Nov. 17 (A.P.).—With the season near at hand for the selection of mythical honor teams from players on Southern gridiron elevens, observers find a galaxy of good half backs with a fair number of exceptional quarter backs and full backs.

Conference stars have but one or two games in which to add to their laurels before the pluma of the year are handed out.

Sports writers and coaches will have their hands full attempting to pick a back field quartet from the score or more outstanding ball carriers of the 23 conference teams.

Only one back field member of the Associated Press selection of an all-star team of 1929 is participating again this season, Bobby Dodd, Tennessee's brainy quarter back, is playing his final year with the Volunteers and has again shown the excellent field generalship, good punting, passing and all-around ability that ranked him high last year.

McEver Not in Action.

Gene McEver, Tennessee's half back choice on last year's eleven, suffered a recurrence of an old knee injury during early practice and has been out of play all year.

In every game Dodd has demonstrated he must be considered again before the quarter back post is assigned. Some observers say he has no rival in Dixie as a passer and that he can hold his own with any of the kickers. Few will question his ability as a field general.

There are a half dozen other quarter backs who have displayed exceptional talent. In Downes, Georgia has a signal caller who has directed his team well against the best in the South and East. He can pass and run, but is only a fair punter.

Clemson has a flashy quarterback in Maxey Welch, while Parker, of Vanderbilt; Spicer, of Kentucky; Branch, of North Carolina; Campbell, of Alabama, and Dawson, of Tulane, are all above the average.

Perhaps the greatest difficulty will come in the naming of the two half backs. In addition to several of last year's stars who have blossomed forth anew this season, there are fresh sensations as well as a number of outstanding sophomores.

Suther Has Gained 600 Yards.

John Suther of Alabama has gained more than 600 yards thus far this year and has shown his ability at end sweeps, line smashes, broken field runs, pass receiving and blocking.

Almost every conference team boasts at least one potential candidate for a half back post. Duke has a first-class back in Bill Murray; "Shipwreck" Kelly is Kentucky's best bet; Virginia has a fine ball carrier in Bill Thomas, while Don Zimmerman, Tulane sophomore, is going great in his first year.

Other great backs include Chandler, Dickens and Mott, of Georgia; Bethea and Sauls, of Florida; Hackman, of Tennessee; Magner and Slusser, of North Carolina; Boineau, of South Carolina; Leonard, of Vanderbilt; Biggers, of Mississippi; Hitchcock, of Auburn; Berger, of Maryland; Spear and Hooper, of Virginia Polytechnic, and Barron, of Georgia Tech.

Jack Roberts, of Georgia, and Johnny Cain, Alabama's sophomore, stand out as full backs. Phipps, of Kentucky; Felts, of Tulane; Silsby, of Florida, and Almokary, of L. S. U., are all good full backs who have received popular accord.

High Spots of Jones' Career

NEW YORK, Nov. 17 (A.P.).—Chronological high spots in the career of Bobby Jones:

1902—Born March 17, at Atlanta, Ga.

1910 (AGE 8)—Won junior tournament, Eastlake, Atlanta.

1912 (AGE 10)—Won junior tournament, Eastlake.

1915 (AGE 13)—Runner-up, second flight, Southern amateur championship; won club championship, Eastlake, and won invitation tournament, Roebuck Country Club, Birmingham, Ala.

1916 (AGE 14)—Won Georgia State amateur championship; qualified for national amateur championship at Philadelphia, led field for first half of qualifying play and won two hard-fought matches, from Eben Byers, of Pittsburgh, and Frank Dyer, of Upper Montclair, N. J., before losing to Bob Gardner, of Chicago, in third round.

1917 (AGE 15)—Won Southern amateur championship at Birmingham.

1919 (AGE 17)—Runner-up in national amateur championship to Davison Herron, of Pittsburgh, at Oakmont Country Club, Pittsburgh. Runner-up in Southern open to Jim Barnes and in Canadian open to J. Douglas Edgar.

1920 (AGE 18)—Won Southern amateur championship at Chattanooga. Won, qualifying medal in national amateur championship at Engineers Club, Roslyn, N. Y., but lost to Francis Ouimet in semifinals. Made debut in national open at Toledo, finishing eighth with 299, four strokes behind the winner, Ted Ray.

1921 (AGE 19)—Made first trip abroad with American Walker Cup Team, which defeated Great Britain. Finished fifth in national open at Washington, and was eliminated in third round of national amateur by Willie Hunter at St. Louis.

1922 (AGE 20)—Won Southern amateur championship. Finished in tie for second place in national open at Chicago. Defeated in semifinal of national amateur at Brookline, Mass., by Jess Sweetser, the tournament winner.

1923 (AGE 21)—Won national open championship in playoff with Bobby Cruickshank at Inwood Country Club, Long Island.

1924 (AGE 22)—Won national amateur championship for first time, defeating George Von Elm, in final round at Merion Cricket Club, Philadelphia. Runner-up in national open to Cyril Walker, at Detroit.

1925 (AGE 23)—Won national amateur at Oakmont, defeating Watts Gunn, but lost playoff to Willie MacFarlane for national open at Worcester, Mass.

1926 (AGE 24)—Won United States and British open championships. Lost to George Von Elm in final round of United States amateur at Baltusrol, N. J.

1927 (AGE 25)—Won British open with record score of 285. Won United States amateur at Minneapolis, defeating Chick Evans, but finished eleventh in United States open.

1928 (AGE 26)—Won United States amateur, defeating T. Philip Perkins, British champion, in final round at Brae Burn. Lost playoff to Johnny Farrell at Olympia Fields, Chicago, for United States open.

1929 (AGE 27)—Won United States open at Winged Foot, N. Y., defeating Al Espinosa by 23 strokes in 36-hole playoff. Defeated in first round of United States amateur at Pebble Beach, Calif., by Johnny Goodman, of Omaha.

1930 (AGE 28)—Captained victorious United States Walker Cup team in matches with Great Britain, then won in succession the British amateur, British open, United States open and United States amateur championships in record-breaking clean sweep. Announced retirement from competition.

Maczees Lost to G. U. For Rest of Season

After the terrific mental and physical strain his Georgetown players went through all last week before and during the New York University game, Coach Tommy Mills deemed it best to give his squad a well-deserved rest yesterday.

This afternoon the Hoyas will start intensive preparations for the clash with Villanova next Saturday at the Philadelphia Municipal Stadium. In Villanova, Georgetown will meet one of the strongest teams in the East when it is at its peak, and an outfit which has triumphed over Boston College, Temple and Oglethorpe.

The only serious casualty of last Saturday's scrap with the Violets was Bill Maczees, who suffered a badly bruised hip which will put him on the shelf for the rest of the season. His absence will be felt sorely, as he was one of the best ball-carriers and defensive players on the Hilltop squad. The other Hoyas who participated in the battle came out of the game with the usual minor ailments and hurts, but nothing of a serious character.

BOBBY JONES QUITS COMPETITIVE GOLF

Continued From Page 13.

ter and personality are such that he has become a popular world figure. His withdrawal from competition will be greatly regretted by every one."

The golfing world at large, abroad and at home, was not altogether unprepared for some such decision by Jones. It has been known for months that he contemplated retirement, partly at least, following his unprecedented clean sweep of all the available national championships this year. Nevertheless the actual news of the Georgian's retirement, at the very height of his astonishing career, came as a sensation to sportsmen everywhere.

Not since Gene Tunney renounced the world's heavyweight boxing championship in 1928 has the action of any title holder aroused such widespread interest.

Jones the One "Sure Thing" Of Golf.

Seldom, if ever, in the history of any sport and never before in all the annals of golf any one man, such as Jones, held so completely dominating a position. In a game conspicuous for its lack, rather than any abundance of consistency, Bobby has been the one "sure thing," the one outstanding favorite to weather the rigors of the galloping galleries and repeatedly justify the confidence placed in his prowess.

A "child prodigy" from the time he was first able to swing a club under the tutelage of the Scotch pro, Stewart Maiden, in Atlanta, Jones passed successfully through the stages of hot-headed youth, disappointment, then swift success and, finally world recognition as the greatest of all golfers.

From the time he first won national open championship honors in 1923 at the Inwood Club, Long Island, Jones has never been without the possession of at least one of the four major crowns of golf—the American amateur and open, the British amateur and open. This year he capped the climax by winning all four of them, besides leading to victory the American Walker Cup team in the matches with the British.

His achievement in winning 13 national titles in eight years, his scoring records, his coolness under the fiercest competitive fire, stand alone.

Has Won 13 National Tourneys.

He won the British open three times, the British amateur once. He captured the American open four times and the American amateur five times, more than any other man.

Against a background of marvelous mechanical achievement, earning him classification as a "golfing machine," Jones has erected a reputation for modesty and good sportsmanship such as few of America's athletic demigods ever have enjoyed. His competitive fame has been comparable to that of such glamorous figures as Jack Dempsey and Babe Ruth, his position unequaled as an American ambassador of sporting good will on fields of international rivalry.

Great Britain has hailed his accomplishments with as much fervor as his lifelong friends in Georgia. Millionaires have fought their way through the galleries to see him drive, pitch or putt. Royal princes have sought his companionship on the links. New York has welcomed him with an enthusiasm of popular acclaim, following triumphs abroad, such as no other figure in sports has ever enjoyed nor perhaps any other youthful hero, except Col. Lindbergh, been accorded.

The life story and achievements of this young man of 28 still will be bright on the pages of sport history when the youth of today is gray-headed. They may never be equaled.

Hoppe Trails in 18.1 Title Billiard Play

New York, Nov. 17 (A.P.).—Welker Cochrane, of Hollywood, won the first block of his match with Willie Hoppe for the world's 18.1 balk line billiards championship today, 300 to 213, at the Strand Academy this afternoon.

Cochran, closing out with an unfinished run of 19, left the balls closely grouped in the center of the table and favorably placed for a continuation of his run when play was resumed tonight.

Cochrane found the balls in excellent position when he went to the table tonight. He clicked off 50 more caroms before missing. After a run of 3 in his second inning, he put together a cluster of 127, highest of the match so far, in his next attempt. Play thereafter dragged along until the Californian ran out with an unfinished cluster of 62 in his twelfth inning, making the score for the two blocks read: Cochrane, 600; Hoppe, 207.

LOCAL A.A.U. EXPANSION GRANTED

Wykoff's Century in 9 2-5 Seconds Is Accepted.

Continued from Page 13.

ing of the New Jersey and Metropolitan Associations, but the question was tabled for a year. The New Jersey body desires to absorb a part of the powerful Metropolitan Association lying in the State of New Jersey.

President Brundage found opposition on the floor of the convention to two of his proposed amendments to the constitution. One, which would have barred from high offices in the union and member associations any officials receiving remuneration for their work in any sports, was definitely rejected. The other, tabled until today for consideration by the industrial committee, would require commercial organizations sponsoring teams to have had players within their employ at least 90 days prior to entering any competition.

The second amendment is understood to be aimed at conditions existing in basket ball. It would prevent the practice of "loading up" of stars by teams on the eve of important games and championship tournaments.

Relations of the A. A. U. and the National Collegiate Athletic Association were declared by Frederick W. Rubien, past national secretary, to be more harmonious than ever before. Mr. Rubien, who represents the Metropolitan Association and who is chairman of the advisory board of the I. C. 4-A, gave lavish praise to President Brundage, and Dr. Charles W. Kennedy, president of the N. C. A. A., for their "open-minded efforts" and leadership of the last 12 months.

Dunbar 19-0 Victor Over Cardoza High

Dunbar High captured its sixth straight win of the season yesterday when Cardoza High was taken into camp by a 19-0 score. The game was played at Howard Stadium.

Dunbar's fast back field clipped through Cardoza's weak line throughout the first half, and then rested on their laurels until the end.

Dunbar.	Position.	Cardoza.
Oxley	L. E.	Dyson
Legrett	L. T.	Ottelea
Lloyd	L. G.	H. Ellis
Cole	Center	Payne
Howard	R. G.	Holmes
Banks	R. T.	McBride
Ellison	R. E.	Foster
Minns	Q. B.	Rush
Queen	L. H.	Ellis
Davidson	R. H.	Forsythe
Robinson	F. B.	Weaver
Dunbar	13 6 0 0—19	
Caradoza	0 0 0 0—0	

Touchdowns—Minns, Robinson, Davidson. Point after touchdown—Owens (plunge). Substitutions—(Cardoza), Hill for Holmes, Brown for Foster, Orslon for Dyson, Hill for Wise; (Dunbar), Washington for Ellison, Beckwith for Davidson, Parker for Robinson, Carwell for Legett, C. Thomas for Banks, Jackson for Queen, C. Thomas for Kaiser. Referee—Contee. Umpire—Holton. Field judge—Webb. Head linesman—Smith. Time of quarters—Twelve minutes.

Apache Eleven Drills For Alexandria Celtics

The Apaches will begin ardent preparation for their battle next Sunday with the St. Mary's Celtics, of Alexandria, with a drill tonight under the lights at Griffith Stadium, starting at 7:30 o'clock. Coach Jerry Carroll, assisted by Ty Rauber, has been smoothing out the offensive of the Apaches since their defeat by the Irvingtons and feels confident that the District champions will hit their true stride against the Alexandrians. The Celtics, who have added strength for their games with the Apaches and Mohawks, are reported to have mustered a combination that will have an even chance in both games.

Washington State Seen Rose Bowl Contender

Pasadena, Calif., Nov. 17 (A.P.).—Attention turned today to the annual East-West game New Year's Day in the Pasadena Rose Bowl when C. Hal Reynolds, president of the tournament of Roses committee, expressed the opinion Washington State College, champions of the Pacific Coast Conference, will be invited to represent the West.

Coach Howard Jones, of the University of Southern California, learning of the statement, said his team was interested primarily in its game with Notre Dame December 6, and he believed U. S. C. would decline a bid to the Rose Bowl in favor of Washington State.

The Cougars' opponents, however, Reynolds indicated, will not be so easily selected, but a rumor indicated Alabama's Crimson Tide may be asked to play.

Injuries Handicap Haverford Teams

Special to The Washington Post.

Haverford, Pa., Nov. 17.—Haverford College's football and soccer elevens have been hard hit by injuries all season. Only two football regulars, Fields and Foley, have not been hurt, while Fields and Capt. Hall Conn, playing side by side at left tackle and left end, are the only men who have played every minute of every game. Conn's performance is remarkable in view of the fact that he was handicapped by a bad side in most of the games.

Al Crawford, a wingman, is back in the game after having been unable to play for three weeks because of a dislocated shoulder. Barnhurst, first string guard, and White, a half back, are both out for the rest of the season. Barnhurst's knee was dislocated in the Hopkins game, and White has a bad shoulder. Tripp and Simons, backs, and Masland and Schramm, linemen, have been bothered by bad knees. Logan, varsity quarter, was out for two weeks with a dislocated shoulder. Others who have been kept out of the line-up at different times by injuries are Dothard, Cadbury, Baker, Rice, Bancroft and Pleasants.

The soccer squad has been hampered by a lack of substitutes as well as by injuries. Longaker had a rib cracked in the Penn State game. Bert Wills and Roberts have been handicapped by leg injuries, and Scarborough, who suffered a slight concussion of the brain in the Crescent A. C. contest, broke his leg in the Princeton game and is out for the rest of the season.

LOANS
HORNING
Diamonds—Watches—Jewelry
South End of Highway Bridge
On the Road to Alexandria
Rate of Interest 2% and 3%

SHARE PRICES LOSE AS TURNOVER DROPS

Averages Decline 4.4; Few Volatile Stocks Slump From 5 to 9 Points.

UTILITIES HARDEST HIT

New York, Nov. 17 (A.P.).—After five days of prosperity, share prices withdrew behind minus signs today.

With the short interest reduced by last week's covering and the public previously unwilling to apply the "buy-now" philosophy to the stock market, profit-taking and short selling encountered little resistance.

The averages showed a loss of 4.4 points, which bit a sizeable chunk out of last week's rise of 11.9. Not only were the Friday and Saturday gains erased, but part of Thursday's improvement was also cancelled; many important stocks dropped 3 to 4 points net; a few more volatile issues closed 5 to 9 lower. Sales were small compared with the activity on the recent rally, totaling only 2,137,770 shares.

Wheat and Corn Rally.

In contrast to the weakness of stocks was the strength of wheat, which closed ¾ to 2½ cents higher in response to the Farm Board's program for halting "panicky" conditions in that market. Corn rallied one to 2¾ cents net, but cotton futures here were only steady, 2 points lower to 3 points higher at the close.

Copper shares lost their lustre. doubt was expressed in some quarters as to whether the 12-cent price would hold. A few dealers, in fact, cut to 11⅛ today, although the large producers held at the upper level, and it was said that the cutting had been done chiefly by speculators. Nevertheless, uncertainties in the situation were sufficient to bring in substantial realizing in the red metal stocks which dropped 1 to 4 points. American Smelting was the largest loser.

The strength of the general credit position kept Wall street from being alarmed by the flurry of bank closings in Tennessee, Kentucky and Arkansas. The difficulties of these institutions, it appeared, had been caused by public nervousness that had its origin in the insolvency of a prominent Southern banking house.

Foreign Trade Figures.

The foreign trade figures for October were not particularly stimulating. Exports last month, valued at $328,000,000, were only $10,000,000 above September, whereas the normal seasonal gain is five or six times that amount. Also, the total valuation was the smallest for an October in sixteen years. Imports, up $21,000,000 to $248,000,000, showed the smallest aggregate since 1921. The balance in this country's favor was $80,000,000, but in October, 1929, it was $137,000,000.

All classifications of stocks participated in the day's declines. Utilities comprised the weakest group, although the industrials ran them a close second and the rails slumped rather broadly. Amusements displayed considerable stability and rallied for a time under a continuation of Saturday's covering, but sagged in the late trading and closed slightly off.

Commission houses believed the decline was in order in view of the strength shown last week, and speculative circles generally were more concerned with the market's resistance to further pressure than with the losses of a single session in which normal profit taking largely figured. Statistical organizations pointed out that the market would have to prove itself.

U. S. Steel Loses 3 Points.

The many shares down 3 points or more included U. S. Steel, American Can, North American, Consolidated Gas, New York Central, and Westinghouse Electric. American Telephone, American Water Works, Atchison and Western Union lost 4 while General Electric, Sears Roebuck, International Harvester, National Biscuit, and Johns-Manville closed 2 points lower. General Motors was off 1¾.

Larger losers were Case, off 5; Eastman Kodak, 6; Ingersoll Rand, 7; Allied Chemical, 8, and National Lead, 9. Lackawanna and Transamerican were among the few stocks touching new lows.

Foreign exchanges were irregular, featured by a break of about one-third of a cent in the Spanish peseta, which was affected by disturbances in Spain. Sterling was steady, although bankers here were inclined to discount reports that France was prepared to exetend a billion-dollar long-term credit to Great Britain.

BALTIMORE MARKETS.

Baltimore, Nov. 17 (A.P.).—WHEAT—No. 2 red winter export, spot, 78½; No. 2 red winter garlicky, domestic, spot and November, 78½; December, 79½.

APPLES—Bushel baskets, western Maryland, Pennsylvania and Virginia, U. S. 1's, 2½ inches up, Jonathans, 1.40@1.65; Grimes, 1.50@1.75; various other early fall varieties, unclassified, 2¼ inches up, 50@1.00; New York U. S. 1's, 2¼ inches up, Kings and Hubbardstons, 1.25@1.40; U. S. commercial, 2¼ inches up, Kings, Hubbardstons and fall Pippins, 90@1.00; boxes, Northwesterns, Jonathans, as to grade and size, 1.50@2.00; Staymans, 1.75@2.25; nearby, half bushel hampers, various varieties, ungraded, 25@50.

POTATOES—New York, 150-lb. sacks, round whites, U. S. 1's, 2.50@2.65; Maine, 100-lb. sacks, Mountains, U. S. 1's, 1.85@1.90; Pennsylvania, 100-lb. sacks, round whites, U. S. 1's, 1.75@1.90; ungraded, 1.25@1.50; Eastern Shore of Maryland, barrels, Cobblers, U. S. 1's, 2.75@3.00; ungrades, 2.25@2.50.

SWEET POTATOES—Eastern Shore of Maryland, bushel hampers, yellows, U. S. 1's, 1.00@1.25; ungraded, 75@90; Eastern Shore of Virginia, barrels, yellows, U. S. 1's, 2.00@2.25; ungraded, 1.50@1.75; white yams, 2.25@2.75; nearby half bushel hampers, yellows, 50@65.

LIVE POULTRY—Chickens, young, colored, as to size, 16@22; Leghorns, 16@18; chickens, old, heavy, 22@23; medium, 15@20; Leghorns and other light stock, 13@15.

DUCKS—Young white Pekins, 40 lbs. and over, 16@18; Muscovy, 4 lbs. and over, 16@20.

EGGS—Small lots, nearby, current receipts, candled, 40@42.

PHILADELPHIA MARKETS.

Philadelphia, Nov. 17 (A.P.).—BUTTER—Top, 37½@40½; 92 score, 36½; 89-91 score, 31@35; 86-88 score, 27@29.

EGGS—Extra first, 46; first, new cases, and firsts, old cases, 40; ordinary firsts, 28@31; seconds, 25@27.

CHEESE—Whole-milk Leghorns, round lots and single cases, 40; ordinary firsts, 28@31; seconds, 25@27; whole-milk Leghorns, round lots and single Daisies, fresh, 19@19½.

POULTRY—Alive: Fowls, Fancy Plymouth Rock, 25@26; mixed colors, 21@23; ordinary, 19@20; white Leghorns, 15@20; ordinary and poor pullets, 12@14; springers, Plymouth Rock, 20@25; mixed colors, springers, 17@22; unattractive and barebacks, 12@15; Leghorn springers, 18@20; old roosters, not Leghorns, 16@17; white Leghorn roosters, 15@16; turkeys, 24@35; geese, 15@20; ducks, 15@20; Muscovy, 15@16. Dressed: Fowls, fresh-killed, in boxes, 18@28; chickens, Western, in boxes, 25@32; old roosters, dry-picked, Western, 19@22; turkeys, fancy nearby, young toms, 36@37; young hens, 32@34; Western young toms, 32@34; fat to good turkeys, 20@26; ducks, Long Island, 22.

FOREIGN EXCHANGE.

New York, Nov. 17 (A.P.).—Foreign exchanges irregular. (Great Britain in dollars; others in cents.)

Great Britain—Demand, 4.85½; cables, 4.85¾; 60-day bills on banks, 4.83 9-32.
France—Demand, 3.92¾; cables, 3.92¼.
Italy—Demand, 5.23¼; cables, 5.23¼.
Belgium—Demand, 13.94.
Germany—Demand, 23.81.
Holland—Demand, 40.21.
Norway—Demand, 26.73.
Sweden—Demand, 26.83.
Denmark—Demand, 26.74¼.
Switzerland—Demand, 19.38.
Spain—Demand, 11.15.
Greece—Demand, 1.29¼.
Poland—Demand, 11.25.
Czechoslovakia—Demand, 2.96¼.
Jugoslavia—Demand, 1.76⅞.
Austria—Demand, 14.08.
Roumania—Demand, .59⅝.
Argentina—Demand, 34.50.
Brazil—Demand, 10.50.
Tokyo—Demand, 49.53.
Shanghai—Demand, 39.75.
Montreal—Demand, 100.06⅛.

NEW YORK STOCK EXCHANGE TRANSACTIONS OF YESTERDAY

Sales in hundreds.		High	Low	Last	Chg.	Bid
	A					
1	Abitibi P & P	9⅛	9⅛	9⅛	+ ⅛	9
1	Abitibi P & P pf (6)	36	36	36	— ⅞	35
1	Abraham & Str	34	34	34	+ 1	33¼
24	Adams Exp (1.60)	20	19½	19½	— ½	19¼
18	Advance Rume	4	3⅞	3⅞	— ⅛	3⅛
28	Air Reduc (4½b)	102½	100	100	— 2¼	101
1	Ajax Rub	⅝	⅝	⅝		⅝
14	Alaska Jun	6⅜	6¼	6½	— ⅛	6¼
25	Alleghany	10⅛	9⅜	9½	— 1⅝	9⅜
69	Al Chem & Dye (6)	207¼	200¼	201¼	— 8	202
18	Allis Ch Mfg (3)	38⅜	36⅞	36⅞	— 1⅜	36½
4	Amerada (2)	22	20⅝	22		21
2	Am Agri Chem	2¼	2⅛	2¼	— ½	2¼
1	Am Agr Chem pf ctfs	23	23	23	— ½	20
1	Am Ag Chem pf	22	22	22	— 1	20
3	Am Bank Note (2)	52	51	51	— 1	50½
2	Am Brake Shoe (2.40)	38	38	38	+ ¼	36⅛
10	Am Brown B El	8⅞	8⅝	8⅝		8⅝
20	Am Brown B pf (7) AS (z)	51	51	51	— 2	49
479	Am Can (4)	113⅝	113¼	113⅝	— 3⅛	113⅜
2	Am Can pf (7)	146⅞	146⅞	146⅞	+ ⅛	146⅜
8	Am Car & Fdy (6)	33⅞	33	33	+ ⅛	32⅞
7	Am Car & F pf (7)	85	82½	84	+ 2⅝	82½
1	Am Chain (3)	36	36	36	— 1	35⅜
10	Am Chicle (3b)	41⅝	40½	41	— 1	40
13	Am Coml Al	11⅜	10¾	11¼	— ⅛	10⅝
6	Amer Europ	25⅝	24½	24½	— 1	24¼
138	Am & For Pow	39⅛	37½	38	— 1⅜	38
1	Am & For Pow 6% pf	85¾	85¾	85¾	— ¾	85
2	Am & F P 7% pf (7)	98	97	98	+ 1	96
2	Am & F P 2d 7% pf	78	78	78	+ ⅛	77
1	Am Hide & Lea	2¼	2¼	2¼	+ ⅛	2
4	Am Home Prod (4.20)	50	50	50		49½
8	Am Ice (3)	28⅞	28½	28⅞	+ ⅜	28¼
72	Am Internat (2)	22	20⅝	21	— 1⅜	21
1	Am-La Fra & F	⅞	⅞	⅞	— ⅛	¾
10	Am-La France pf AS (z)	10	10	10		9⅞
3	Am Loco (4)	31	30⅝	31	— ½	30
2	Am Loco pf (7)	79¼	79¼	79¼	— ¾	75
5	Am Mach & F (1.656)	34½	34	34	— ¾	34
6	Am Mach & Met	4	3⅝	3⅝	— ⅛	3½
9	Am Metal (1)	24⅛	22½	22½	— 1⅜	21
200	Am Nat Gas pf (7) AS (z)	42	41	42		37
70	Am Pow & L (1a)	58⅝	56⅝	58	— ⅜	57½
1	Am P & L pf A stp (5)	84⅞	84⅞	84⅞	— ¾	82
29	Am Rad St San (1)	19⅞	19¼	19¼	— ⅜	19⅛
2	Am Repub	11⅜	11	11	— ⅝	11
34	Am Rolf Mill (2)	32	32	30⅞	— ½	30¼
2	Am Safety Raz (5)	57½	57⅛	57⅛	— 1⅜	56½
6	Am Ship & Com	1	1	1	— ⅛	1
92	Am Smelt & R	54¾	50¾	51¼	— 4	51¼
12	Am Snuff (3)	36⅞	36⅛	36⅛	+ ⅛	36
5	Am Solv & Ch	4	4	4		
8	Am Sol & C pf	8⅜	8	8	— ⅛	8
11	Am Steel Fdrs (3)	29¼	27⅜	28½	— ⅜	28¼
3	Am Stores (2½b)	38⅛	38⅛	38⅛	— ⅛	38⅛
13	Am Sugar Ref (5)	50	47⅜	49⅛	— ⅜	48½
4	Am Sugar pf (7)	97	96¼	96⅜	+ ¾	96
6	Am Sumat Tob	7	6⅞	6⅞	+ ⅛	6¾
50	Am Tel & C (5) AS	20	19⅝	20	+ ⅛	19
205	Am Tel & Tel (9)	190	187¼	188	— 3⅞	188
9	Am Tob (5)	105¾	104	104	— 2	104
1	Am Tob pf (6)	125½	125½	125½	— ¼	125½
41	Am Tob B (5)	107⅞	105½	106¾	— 1½	106
1	Am Type Fdrs (8)	95	95	95	— 1	96½
36	Am Wat Wks (1a)	67¼	63⅝	64	— 4⅛	64½
11	Am Woolen	6½	6½	6½		6½
3	Am Wtg P ctf	2⅝	2½	2½	— ⅛	2½
1	Am Wtg P pf (4)	22	22	22	+ 1	27¼
12	Am Zinc L & S	7	6	6⅛	— 1⅜	6⅛
559	Anaconda (2½)	39½	37¾	37⅞	— 2⅜	37⅞
7	Anacon W & C (1)	29⅛	27	28	— 1⅛	28
2	Anchor Cap (2.40)	31½	31⅛	31½	— ⅜	31
2	Andes Cop (1)	19	18⅛	18½	— 1⅛	17⅝
6	Armour Del pf (7)	70¼	70	70¼	— ¾	70¼
15	Arm of Ill A	4	3¾	3⅞	— ⅛	3¾
25	Arm of Ill B	2⅝	2¼	2⅜	+ ⅛	2¼
9	Arm of Ill pf (7)	51	50	50		49
1	Assd App Ind (4)	26⅛	26⅛	26⅛	— ½	26¼
9	Assd Dry Gds (2½)	27	25⅞	26⅝	— ¾	26¾
10	Assoc Oil (2) AS (z)	35	35	35		35
14	Atch T & S F (10)	193	189¼	189½	— 4¼	189⅜
4	Atchison pf (5)	106¼	106¼	106¼	— ⅛	106¼
1	Atl Cst Line (10b)	119½	119½	119½	+ ½	119
51	Atlantic Ref (2b)	23⅛	22¼	22½	— ½	22¼
3	Atlas Pow (4)	57⅞	57	57⅞	+ 1⅛	56
6	Atlas Stores (1a) XD	12	11	11⅞	+ ¼	10⅝
79	Auburn Auto (4a)	76½	71¼	75½	+ 3	75
1	Aust Nich	2	2	2	+ ⅛	1⅞
2	Autosales	2	1⅞	2	+ ⅛	1¾
3	Auto St Raz A (3)	63	63	63	— ½	62½
16	Aviation Corp	3⅞	3¾	3¾	— ⅛	3¾
	B					
54	Baldwin Loc (1¾)	22⅞	21½	22¼	— ¾	21¾
220	Bald Loc pf (7) AS (z)	98	95¾	95¾	+ ¾	95¾
17	Balt & Ohio (7)	76¼	74	74	— 2½	74
4	Bang & Ar (3½)	59	57¼	57¼	+ ¼	57
40	Barker Bros (2) AS (z)	9½	9½	9½	+ 1	8¾
190	Barker pf (6½) AS (z)	68	68	68		60
1	Barnett Leath	1⅞	1⅞	1⅞	+ ¼	1⅞
22	Barnsdall A (2)	15	14½	14½	— ¼	14½
10	Bayuk 1st pf (7) AS (z)	90½	90½	90½	— ½	90½
3	Beatrice Cr (4)	75	75	75	— ½	74
9	Beech-Nut P (3)	50⅜	50	50	+ ½	50
2	Belg N Ry ptc pf (5.51h)	76½	76½	76½	— ¼	76⅝
17	Bendix Aviat (1)	16⅞	16¼	16⅝	— ¼	16¼
26	Best & Co (2)	42	40	41	— 1¾	40⅝
382	Bethlehem St (6)	65¼	62½	62⅞	— 3⅜	62¾
1	Beth St 7% pf (7)	116	116	116	— ⅞	116
2	Blaw Knox (1½) XD	25	24⅞	25	+ ⅜	24¼
50	Blumenthal pf (7) AS (z)	82½	82½	82½		82½
18	Bohn Alum (1½)	20⅜	19	19	— 1	19¼
1	Bon Ami (5b)	60⅜	60⅜	60⅜	+ ⅜	60
45	Borden (3)	67⅝	66½	67⅜	— ⅜	67⅜
60	Borg-Warner (3)	17	16⅛	16⅛	— 1⅛	16¼
1	Botany C M A	2⅜	2⅜	2⅜	— ⅜	2⅜
64	Briggs Mfg	16	15	15⅛	— 1½	15¼
10	Brockway Mot	4⅞	4⅞	4⅞		4⅛
5	Bklyn-Man Tr (4)	66	64¾	65¼	— 2⅛	65
1	Bklyn-M Tr pf (6)	86⅛	86⅛	86⅛	+ ⅛	85⅞
1	Bklyn & Q T pf (5)	56⅝	56⅝	56⅝		55⅝
5	Bklyn Un Gas (5)	110	107⅝	107⅝	— 2⅝	108
7	Bucyrus-Erie (1)	15⅜	14¾	15⅜	+ ⅞	15
7	Bucy-E cvt pf (2½)	27¾	27	27		26½
4	Budd Mfg	5	5	5	— ⅛	4⅝
32	Budd Wheel (1)	10	9⅞	9⅞	— ⅜	9⅛
2	Bullard Co	17½	17⅛	17⅛	— 1¼	17⅞
48	Bulova Watch (3)	27⅞	27	27¼	— ⅛	27¼
50	Burr Ad Mch (1) AS	23⅞	21½	22	— 1½	21¼
1	Bush Term (2½)	25⅜	25⅜	25⅜	+ ¾	25
8	Butte Cop & Z	2	2	2		1⅞
1	Butte & Sup M	1½	1½	1½		1¼
4	Butterick	10½	10½	10½	+ ½	10
38	Byers Co	44⅝	41¼	41⅜	— 3⅛	41⅜
	C					
6	Calif Pack (4)	52⅜	51⅞	51⅞	+ ⅛	50½
1	Callahan Z Ld	¾	¾	¾		¾
1	Calumet & Aris	40	40	40	— 1½	39
32	Calumet & Hec	12⅞	10½	10⅞	— 2¼	10⅝
44	Can D G Ale (5)	42	40	40⅜	— ⅞	40
32	Canad Pac (2.50)	44	43¼	43¼	— ⅞	43⅝
3	Cap Admin A	9⅝	9	9	— ⅝	9
3	Cap Adm pf A (3)	35	35	35		34
10	Caro C & O stp (5) AS (z)	100⅜	100⅜	100⅜	+ 1⅛	99
197	Case (J I) (6)	116½	112	112	— 5½	112
70	Case (J I) pf (7) AS (z)	115⅝	115⅝	115⅝	— ⅜	115⅛
5	Caterpil Tr (4b)	32⅝	32	32	— 1½	31⅞
3	Cavanagh Dob	3¼	3¼	3¼	— ⅛	3
10	Cavan Dob pf (6½) AS (z)	34	34	34	— 1	
1	Celotex Co	7½	7½	7½	— ⅛	7⅛
10	Cent Rib M pf (7) AS (z)	60	60	60	— ⅝	58
36	Cerro de Pas (4)	34	29	30	— 3⅝	29
6	Certain-teed	3½	3½	3½	+ ⅛	3¼
32	Checker Cab (4.20)	22⅝	21⅞	22	— 1	22
33	Ches & Ohio (2½)	43⅜	41¼	41¼	— 2⅝	41½
3	Ches Corp (3)	44½	44⅛	44½	— 1½	44½
2	Chic & Alt pf	1¼	1¼	1¼		1⅛
9	Chic Gt West	7	6⅞	6⅞	— ⅛	6⅝
2	Chic Gt W pf	24	24	24	— ¼	23⅞
18	Chi, M, St P & P	8¼	8	8⅛	— ⅛	8
23	Chi, M, St P & P pf	12⅞	12⅛	12⅜	— ⅜	12⅜
12	Chic & N W (1)	43⅞	43½	43⅞	— ⅛	43⅞
4	Chic Pneu Tool	11⅝	10½	10½	+ ½	10
7	Chi, Rk Is & P (7)	65½	64	64	— 2	64
1	C, R I & P 6% pf (6)	91	91	91	— 3	88
40	Chic Yell Cab (3) AS (z)	23½	23½	23½	— ½	21⅛
5	Chick Cot Oil	15¼	15	15		15
2	Childs Co (2.40)	31½	31½	31½	— ½	31
10	Chile Copper (2) AS	39	39	39		31
124	Chrysler (1)	16¾	16⅜	16¾	— ¼	16⅝
3	City Ice & F (3.60)	37¾	36⅛	36⅛	— ⅝	36½
10	City I & F pf (6½) AS (z)	82⅞	82⅞	82⅞	+ 2⅞	80½
3	City Stores (½)	4	3⅞	3⅞	— ⅛	3¾
1	Clark Equip (3)	19½	19½	19½	+ 2½	19½
14	Coca Cola (6)	157	154½	156½	— 2¼	156¼
1	Coca Cola A (3)	50⅛	50⅛	50⅛	+ ⅛	50
4	Colgate-Palm (2½)	50¼	50	50	— ⅛	50
8	Coll & Aik	14	13	13	— ½	12⅝
8	Col Fuel & Ir (1)	26	25	25	— 2¼	25
173	Colum G & E (2)	38½	36⅛	36⅞	— 2⅝	36¾
7	Col G & E pf A (6)	104	103	104	+ ¾	103½
82	Colum Graph (.75h)	11½	10¾	11	— ⅜	10⅞
13	Colum Carb (6b)	91¼	88⅛	88¼	— 4⅜	88
4	Coml Credit (2)	20⅞	20	20	— 1¼	19¾
1	Com Cred A (3)	34¼	34¼	34¼	+ ½	34½
10	Com Cr 7% pf (1¾) AS (z)	20¾	20¾	20¾	— ¼	20⅜
17	Com Invest Tr (1.60a)	30	29	29	— 1	28½
153	Coml Solv (1a)	17⅜	16⅜	17	— 1	16¾
250	Comwlth So (.60)	9⅞	9⅜	9⅝	— ⅜	9½
1	Comwlth So pf (6)	95	95	95	— 1	94⅜
9	Congoleum Nairn	8¼	8	8¼		8
4	Congress Cigar (4)	23	21⅛	21⅛	+ ⅛	21
2	Consol Cigar (5)	28½	28	28½	+ ½	28
10	Cons Film (2)	14⅜	13½	13½	— ¾	13½
9	Cons Film pf (2)	18¼	17⅜	17⅜	— ¾	17¼
327	Consol Gas (4)	90⅝	88	88¾	— 3⅛	88⅜
2	Cons R R Cu pf (6)	37½	37½	37½	— 1⅛	36
14	Consol Text	⅝	⅝	⅝		⅝
11	Container, A (1.20)	13⅜	13	13⅜	— ¼	13⅝
2	Container, B	4	3⅞	3⅞	— ⅛	3½
5	Cont Baking, A	21	20⅛	20⅛	— 1¼	20¼
6	Cont Baking, B	2⅞	2⅜	2⅜	— ¼	2⅜
1	Cont Baking, pf (8)	72	72	72		71½
28	Contl Can (2½)	49⅞	48½	49	— 1¼	49¼
12	Cont Diam Fib (1)	13	12⅛	12⅛	— ⅞	12⅛
6	Contl Ins (2.40)	45¼	44½	45	— 1½	45
16	Contl Mot	3	2¾	2¾		2¾
62	Cont Oil Del	12⅜	11⅞	12	— ⅜	12
64	Contl Shares (1)	13⅜	12⅛	12⅛	— 1	12⅛
40	Corn Prod (3½b)	81⅜	77⅜	79	— 2	78
23	Coty	11⅛	10⅛	10⅛	— 1⅛	10⅛
2	Cream of Wh (2)	27⅜	27⅜	27⅜	— ⅜	28
3	Crosley Rad	7	7	7	— ⅜	6¾
1	Crown Zeller (1)	7	7	7	+ ⅜	6⅞
4	Cuba Cane Pr	2⅜	2	2	— ¼	2
2	Cuban Am Sug	3⅜	3⅜	3⅜		3½
10	Cuban Am S pf AS (z)	37¼	33¼	33¼		33¼
3	Cudahy Pack (4)	41½	41	41	— ½	40½
52	Curtiss Wright	4	3⅞	4	— ⅛	3⅞
14	Curtiss Wr. A	5⅞	5⅜	5⅜	— ⅛	5⅜
2	Cutler Ham (3½)	45½	45¼	45¼	— ¼	44
	D					
4	Davison Chem	18	17⅛	17⅛	— ⅞	17⅛
3	Del & Hud (9)	140¼	140	140	+ 3	140
26	Del, Lack & W (6)	91¼	89	89	— 3½	88½
2	Detroit Ed (8)	180¼	180¼	180¼	— ½	176
3	Devoe & Ray, A (1.20)	19	18½	19	+ 1	19
6	Diamond Mat ctfs (8)	214	213¾	214	— 3¼	210
6	Dome Mines (1)	8	8	8		8
5	Dominion St (1.20)	14½	14⅛	14⅛	— ¼	14
42	Drug, Inc (4)	67¼	65	66	— 1⅜	65¾
4	Dunhill Int (1)	7⅛	7	7	— ⅛	6⅞
90	Duplan S pf (8) AS (z)	105	105	105		101
249	DuPont de Nem (4)	93⅞	89	90	— 4⅜	90
2	DuPont deb (6)	116⅛	116⅛	116⅛	— 1⅝	116⅛
	E					
1	Eastern Roll (1½)	9⅜	9⅜	9⅜		9
40	Eastman Kod (8b)	170¼	163⅝	165¼	— 5⅞	165
18	Eaton Ax & S (3)	15⅜	14	14	— 1⅜	14
2	Eitingon Sch	4⅝	4⅝	4⅝	+ ⅛	4½
1	Eiting Sch pf	35	35	35	— 1	35½
31	Elec Auto L (6)	45⅞	44	44⅛	— ⅝	44
3	Elec Boat	3⅛	3	3	+ ⅛	2⅝
269	El Pow & Lgt (1)	45¼	43	43½	— 2⅝	43⅛
5	El P & L 6% pf (6)	91	90½	90⅞	+ ⅜	91
1	El P & L pf (7)	101⅝	101⅝	101⅝	+ ⅛	101⅛
10	Elec Stor B (5)	55	54⅞	55	— ⅝	54½
1	Eng Pub Ser (2.40)	42⅜	42⅜	42⅜	— ⅜	38⅛
1	Equit Office Bdg (3)	32⅝	32⅝	32⅝		33
9	Erie R R	28⅞	28⅛	28⅜	— 1⅝	28⅛
2	Eureka Vac Cl	7⅞	7⅛	7⅛	+ ⅛	7½
4	Evans Auto L	4⅝	4¼	4⅝	+ ⅛	4⅝
	F					
10	Fairbanks pf AS (z)	8	8	8	+ ½	7
3	Fairbanks Mor (3)	28⅛	27⅛	27⅛	— 1	27
4	Fash Park As	5⅜	5⅜	5⅜	— ⅛	5¼
1	Federal Mot (.80)	6	6	6		6
4	Federal Wat S (2.40k)	26⅝	26½	26½	— ½	26½
9	Federated D St	18⅛	18	18		15½
6	Fid P Fire Ins (2.60)	52	51	51¼	— 1¼	51
10	Filene's S pf (6½) AS (z)	92¼	92¼	92¼		92¼
2	Firest T & R pf (6)	68⅜	68	68	— 1⅝	62
4	First Nat St (2½)	43	42	42⅛	+ ⅛	42
6	Fisk Rubber	1⅛	1⅛	1⅛		1⅛
110	Fisk R 1st pf AS (z)	3⅛	3⅛	3⅛	— ⅜	3⅛
10	Fisk R 1st pf cvt AS (z)	3¾	3¾	3¾	+ ⅛	3¾
2	Florsheim Sh A	35	35	35	+ ¾	34⅜
19	Foster Wheel (2)	54½	50	50½	— 4	50
13	Foundation	8	6½	7⅛	+ ⅛	5⅜
18	Fourth N Inv	24	23¼	23½		23⅛
407	Fox Film A (4)	32⅞	31	31⅜	— ½	31⅛
21	Freeport Tex (4)	33½	31⅝	32⅝	— 1⅛	32
	G					
100	Gamewell (5) AS	58⅞	58	58⅞	— ½	57⅛
1	Gen Am Invest	6¼	6¼	6¼	+ ¼	5⅞
33	Gen Am Tank (4a)	68½	66⅝	67¼	— 1⅜	66⅞
9	Gen Asphalt (3)	31	30	30	— 1	29½
2	Gen Bronze	9¼	9¼	9¼		9⅛
1	Gen Cable	12½	12½	12½	— ⅜	11
7	Gen Cable A	28	28	28	— 1⅜	28
400	Gen Cable pf (7) AS	60⅝	60⅝	60⅝	+ ⅜	59⅞
2	Gen Cigar (4)	37	37	37	+ ¾	36½
40	Gen Cigar pf (7) AS (z)	113½	110½	110½	— 4½	
574	Gen Elec (1.60)	49⅞	47⅞	48⅝	— 2	48¼
2	Gen Elec spl (.60)	11⅞	11⅞	11⅞		11⅝
63	Gen Foods (3)	50⅜	49½	50	— ⅛	49⅞
23	Gen G & El A (.30k)	6⅛	6	6		5⅞
1	Gen G & El cv pf (8)	59	59	59		56½
4	Gen Mills (3)	45¼	45	45¼	+ ⅛	45
422	Gen Mot (3)	35⅞	34½	34⅝	— 1⅜	34⅝
2	Gen Mot pf (5)	96	96	96		95⅞
4	Gen Pub Serv (6j)	20	19½	19½		18½
8	Gen Rail Sig (5)	63	62½	62½		62
70	Gen Rail S pf (6) AS (z)	111½	111½	111½	+ 1⅜	111½
3	Gen Real & Ut	6⅜	6⅜	6⅜	+ ⅛	6¼
2	Gen Real & U pf (6k)	67	67	67	— 2⅛	66
5	Gen Refract (4)	45	44	44	— 1	43
51	Gen Thea Eq	19⅜	18⅛	19	— ⅞	18⅞
82	Gillette Saf R (4)	33¼	30½	30¾	— 2¼	30¾
26	Gimbel Bros	6⅛	5⅞	6		5¾
1	Gimbel pf (7)	52¼	52¼	52¼		51⅛
3	Glidden Co (1.20)	10	10	10		9⅞
3	Gobel Adolph	6	5⅞	5⅞	— ⅛	5½
38	Gold Dust (2½)	33⅛	32⅜	32⅜	— 1⅜	32
27	Goodrich	20⅞	19	19	— 2⅛	19⅛
28	Goodyear T (5)	47¼	45¼	46	— 2	45⅞
1	Goody T 1st pf (7)	82	82	82		82
4	Goth Silk H	7⅝	7⅝	7⅝	— ¼	7½
8	Graham Paige	4⅛	4	4⅛		4⅛
55	Granby Con M (2)	20½	18½	19	— 2	18½
1	Grand Sil St (1)	28½	28½	28½	— ½	27
4	Grand Union	13⅛	12⅞	12⅞	— 1	12½
1	Grand Un pf (3) XD	40⅛	40⅛	40⅛	+ ½	39
14	Grant (W T) (1)	32¼	31⅝	31⅞	+ ⅜	31⅞
16	Gt No Ry pf (5)	66½	65	65	— 2	65
48	Gt Nor Ir Ore ctf (¾h)	21⅝	21	21⅛	+ ½	21½
28	Gt West Sug	10⅞	10⅜	10⅜		10½
30	Gt West Sug pf (7) AS (z)	100	100	100	+ ⅛	99⅞
45	Grigsby Grunow	4⅞	4⅝	4⅝	— ⅛	4½
1	Gulf Mo & N	13⅞	13⅞	13⅞	— 1⅛	13½
2	Gulf St Steel	22	22	22	— 1	22
	H					
26	Hahn Dept St	8⅜	7⅞	8	— ⅛	8
4	Hahn D St pf (6½)	61⅞	61	61	— 1⅝	61
50	Hanna pf (7) AS (z)	92	91½	92		91½
2	Harb Walker (2)	42	41⅞	41⅞	— ⅛	41⅜
4	Hartman B	4½	4½	4½	— ½	4½
1	Helme (G W) (5)	83	83	83		81
2	Hercules Mot (1.80)	16¼	16	16	+ ⅛	15½
20	Hercules Pow pfd (7) AS	116⅜	116⅜	116⅜		116⅜
2	Hershey Choc (5)	85¼	84⅛	85¼	+ 1¼	84½
2	Hersh cvt pf (4)	94	93¼	93¼	+ ¼	93
3	Holland F (2⅛k)	31½	31	31¼	— ¼	29
1	Hollander	6	6	6	+ ⅛	5¼
8	Houd-Her B	5½	5	5	— ¼	5¼
2	Household F pf (4)	65	64½	64½	— ¾	64
33	Houston Oil (10% j)	43⅞	40	40½	— 2⅛	40
25	Houston Oil new	10¼	9⅛	9⅛	— 1⅛	9⅛
9	Howe Sound (4)	25½	23	23	— 3⅛	23
13	Hudson Mot (3)	22½	21⅛	21½	— 1	21¾
14	Hupp Motor	9⅞	9	9		8¾
	I					
4	Illinois Cent (7)	87⅞	87⅜	87⅜	— 1⅜	87½
11	Indep O & G (2)	15⅞	15	15	— 1	15
3	Ind Motorey	2⅝	2⅝	2⅝	+ ⅛	2⅝
62	Indian Refin	4⅛	3⅞	3⅞	— ⅛	3¾
2	Indust Ray (4)	54	54	54	— ½	51
5	Inger Rand (5b)	174¼	168	168	— 7	167
30	Inspirat Cop	12⅞	11¼	11¼	— 1⅞	11
1	Insuransh (Del) (.45)	6⅜	6⅜	6⅜		6⅜
1	Insuransh ct (Md) (.60)	8	8	8		7¾
1	Internat Agri	4	4	4		3½
14	Int Bus Mach (6)	147¼	143¾	143¾	— 2¼	141
21	Int Carrier Ltd (¼)	10	10	10		10
2	Int Cement (4)	60	59½	59½	— 1⅜	59½
8	Int Comb E	2⅜	2⅜	2⅜	— ⅛	2⅝
2	Int Comb E pf	34	34	34	— 11	30
19	Int Harvest (2½)	60⅞	58½	58½	— 2½	59½
1	Int Harvest pf (7)	143¾	143¾	143¾		143⅛
18	Int Hydro El A (2k)	28⅜	27	27	— 1½	26½
2	Int Match ptc pf (4)	62¼	62	62	— ⅛	62
6	Int Mer M ctfs (2h)	17⅝	17¼	17⅝	+ ⅜	17¼
554	Int Nick Can (1)	19⅝	18⅝	18½	— 1¼	18⅝
10	Int Pap 7% pf (7) AS (z)	40	40	40	+ 2¾	38
11	Int Pap & P A	7⅜	7¼	7¼	— ⅛	7
2	Int Print Ink (2½)	14½	14	14½	+ ⅛	14¼
110	Int Ry C Am ctfs AS (z)	10	10	10		8
2	Int Salt (3)	37	36¾	36¾	— ⅛	36½
3	Inter Shoe (3)	50⅛	50⅛	50⅛		50
204	Int Tel & Tel (2)	29⅞	28	28¼	— 2	28⅛
8	Interst Dept St (2)	21⅞	20½	20½	— 1½	20⅝
10	Int Dept St pf xw (7) AS (z)	60½	60½	60½	— 1½	60½
1	Island Crk C (4)	26⅛	26⅛	26⅛	+ ⅛	26
	J					
2	Jewel Tea (4b)	44½	44	44½	— 1	43⅝
25	Johns Manville (3)	68⅛	65½	66⅜	— 2	66⅜
19	Jordan Motor	½	½	½	— ½	⅝
	K					
1	Kan City Sou (5)	43	43	43	+ 1	40¼
8	Kayser (J) (2½)	18⅛	17½	17½	— ⅛	17½
26	Kelly Spring	2⅛	2	2		1⅞
180	Kelly Sp 6% pf AS (z)	31	31	31	+ 1	30
30	Kelly Sp 8% pf AS (z)	15	15	15	+ 1	14
1	Kelsey Hay Wh (2)	21⅝	21⅝	21⅝	— ⅜	21½
18	Kelvinator	9	8⅝	8⅝	— ⅛	8¾
320	Kennecott (2)	30¾	28⅞	29⅛	— 2½	29⅛
20	Kinney pf (8) AS (z)	69	62¼	69	+ 7½	61
12	Koister Rad	1⅜	1⅛	1½		1½
2	Koister Rad ctfs	¾	¾	¾		⅞
9	Kresge (S S) (1.60)	27¼	26½	26½	— ½	26¾
1	Kress (S H) (1a)	45½	45½	45½	+ ⅞	43
54	Kreus & Toll (1.60)	24	23¾	23¾	— ⅛	23⅝
56	Kroger Groc (1a)	21½	20⅝	20⅞	— 1	20½
	L					
13	Lambert (8)	84⅛	81½	82¾	— 2	81
2	Lee Rub & T	3¾	3¾	3¾	— ¼	3¾
1	Lehigh Port C (1)	17½	17½	17½	+ 1¼	16½
20	Lehigh P C pf (7) AS (z)	100¼	100¼	100¼	+ ¾	99
1	Leh Val R R (3½)	48	48	48	+ 2	46
6	Lehigh Val C	7⅝	7⅝	7⅝		7½
10	Lehman Corp (3)	60¼	58⅜	58⅜	— 2¼	58⅜
4	Lehn & Fink (3)	25⅝	25	25⅜	+ ⅜	25
5	Libbey O Ford Gl	12½	12¼	12¼	— ⅜	12¼
1	Ligg & Myers (4)	84	84	84	— ⅜	83
18	Ligg & Myers B (4)	85	83⅜	83⅞	— 2½	83¼
11	Lima Loco	21⅜	20⅜	21	+ ¼	20⅞
1	Liquid Carb (4)	46	46	46	— 1	45
363	Loew's (3)	58¼	55¾	56⅞	— 1⅜	56⅝
3	Loft	3½	3½	3½	— ⅛	3⅝
3	Long Bell A	4⅞	4⅜	4⅞	— ⅛	4½
25	Loose Wil Bis (2.90b)	51¼	48¾	50⅛	— 2⅜	50
47	Lorillard (P)	13⅞	12⅞	12⅞	— ½	12⅝
1	Lorillard pf (7)	80	80	80	— 13	76
9	Louis G & E A (1¾)	31½	30	30	— 1⅛	30
1	Louisv & Nash (7)	105	105	105	+ ¼	103
14	Ludlum Steel	15⅜	14	14	— 1⅜	13⅞
	M					
2	MacAnd & Forb (2.60)	25	23½	25	+ 1	24
70	MacAnd & F pf (6) AS	100¼	100¼	100¼	+ 1¼	99
6	Mack Trucks (6)	44⅜	43⅛	43⅛	— ⅞	42½
15	Macy (R H) (2)	105⅜	104	104	— 2	103
31	Magma Cop (3)	27¾	25⅛	25⅛	— 2⅞	25⅛
10	Mallinson pf (7) AS (z)	55	55	55		21
4	Manh El mod gtd (5l)	37¼	36½	36½	— 1½	36
1	Manh Shirt (1)	9¼	9¼	9¼		9
46	Marine Midl (1.20)	25	23½	24	— 1⅛	23¾
4	Marmon Mot	6⅝	6½	6½	— ⅛	5½
2	Marsh Field (2½)	33	32⅝	33	— ¼	32½
3	Martin Parry	7	7	7		7
2	Math Alkali (2)	36	36	36	— 1	36
5	May Dept St (2a)	35⅝	34⅛	35⅜	— ⅛	35
1	Maytag 1st pf (6)	70	70	70		70
2	McCall (2½)	35⅛	35	35⅛	— ⅝	35
10	McCrory St B (2) AS (z)	43½	43½	43½	— ½	42
9	McKeesport T (4½b)	71½	70⅝	70⅝	— 1⅞	71¼
44	McKess & Rob (1)	11⅛	10⅛	11		10⅞
3	McLellan St	10	10	10	+ ⅜	9¾
21	Mengel (2)	8	7½	8	— ⅝	8
10	Mengel pf (7) AS (z)	80	80	80	+ 6	67½
79	Mex Seab Oil	13⅝	12¼	12¼	— 1⅛	12¼
28	Miami Cop	12¼	11½	11½	— 1	11
1	Mich Steel (2½a)	45¼	45¼	45¼	— 2¾	45
18	Mid-Cont Pet (2)	17⅜	17	17¼	— ⅜	17
15	Midland Steel (3)	20⅞	20	20¼	— ⅜	20
8	Minn Mol Imp	7⅜	6⅝	6¾	— 1⅛	6⅝
1	Minn & St L	½	½	½		⅜
3	Mo Kan T (3h)	22¼	21½	21⅜	— ⅜	20⅞
2	Mo K T pf (7)	75	73½	73½	— ½	73
7	Mo Pac	35⅛	34	34	— 1¼	33¼
6	Mo Pac pf (5)	100	99⅞	100	+ 2	100
4	Mohawk Cpt	12	11½	12	+ ⅜	11½
1	Monsanto Ch (1¼a)	27⅝	27⅝	27⅝	— 1⅝	26¾
150	Montgom Ward	20¼	18⅞	18⅞	— 1⅜	19
128	Moon Motor	1⅛	¾	⅞	— ⅛	¾
5	Mother Lode (.20)	⅝	¾	⅞		¾
4	Moto Met Gau	2⅜	2	2	— ½	2
1	Motor Prod (2)	31	31	31	+ 1	30
10	Motor Wheel (3)	16	15⅜	15⅜	— ½	
1	Mullins Mfg	8⅛	8⅛	8⅛	+ ⅛	8
32	Murray Corp (2⅝j)	12¼	11½	11⅜	— ½	11⅛
	N					
61	Nash Motors (4)	28	26⅞	27	— 1	26⅞
5	Natl Acme (1½)	7½	7¼	7¼	— ½	7⅛
2	Nat Air Trans	9	9	9	— ¾	8¼
7	Nat Bell Hess	4⅞	4⅜	4⅞	+ ⅛	4⅜
58	Nat Biscuit (3.30b)	76¼	74¼	74½	— 2⅛	74⅜
32	Nat Cash R A (3)	31½	30	30	— 1	29⅜
66	Nat Dairy Pr (2.60)	43⅜	42⅝	42⅝	— 1⅛	42⅝
2	Nat Enam & St	20⅜	20⅜	20⅜	+ ¼	20¼
3	Nat Lead (5)	122½	118	118	— 9	118
10	Nat Lead pf A (7) AS (z)	141⅛	141⅛	141⅛	+ ¼	141
229	Nat Pow & Lgt (1)	36	34½	36		35
3	Nat Radiator	1	1	1		1
1	Nat Rad pf	2½	2½	2½	+ ½	2¼
5	Nat Ry Mex 2 pf	½	½	½		⅜
17	Nat Steel (2)	44	42¼	44	— ½	43
1	Nat Supply (5)	76	76	76	— 1½	76
7	Nat Surety (5)	63½	63	63	+ ¼	61
1	National Tea (1)	16	16	16	— ¼	16
138	Nev Con Cop (1)	14⅜	12⅞	13	— 1½	12⅞
1	Newton Steel	17½	17½	17½		16¼
26	N Y Central (8)	134⅞	130⅝	131½	— 3⅜	131
1	N Y, Ch & St L (6)	82½	82½	82½	+ 1	82½
4	N Y Investors (1.20)	15	15	15		14⅞
24	N Y, N H & H (6)	84⅜	83½	83½	— 2	83
1	N Y, Ont & W	5⅜	5	5	— ⅜	5⅛
10	N Y Steam $6 pf (6) AS (z)	102½	102½	102½		102½
4	Norfolk & West (12b)	211¼	210¼	210¼	— ¾	209
391	North Amer (10% j)	71½	68	69	— 3⅛	68¾
1	North Amer pf (3)	53	53	53	— 2	52⅝
16	North Am Aviat	6⅛	6	6		6
1	Nor Am Ed pf (6)	102⅞	102⅞	102⅞	+ ¼	101½
1	No Ger Lloyd (3.43)	34½	34½	34½	— ¾	34⅛
9	Northern Pac (5)	57⅛	56½	57	— 1⅜	56
2	Norwalk T & R	⅞	¾	¾	— ⅛	¾
	O					
55	Ohio Oil (2)	20½	19	19¼	— ⅜	19¼
14	Oliver Farm	4⅞	4¼	4⅜	— ⅜	4⅛
5	Oliver Farm cvt par	6½	6⅛	6⅛	— ⅜	6
2	Oliver Farm pr pf (6)	25	20½	20½	— 4	20
6	Omnibus	3	3	3	— ¼	2¾
10	Orpheum pf (8) AS (z)	70	70	70		66
8	Otis Elev (2½)	54⅞	53¼	53¼	— 2⅜	53¼
4	Otis Steel (2½)	16⅛	15⅜	15⅜	— ⅛	15
1	Outlet (4) AS (z)	54	54	54		50
2	Owens Ill Gl (3)	44½	44½	44½	— 2½	42½
	P					
1	Pacific Coast	6⅜	6⅜	6⅜	+ 1⅜	5
10	Pac Coast 2d pf AS (z)	11	11	11	+ 1	12
17	Pacific G & E (2)	48	46½	46½	— 1½	46⅛
13	Pacific Light (3)	60⅜	59½	59⅜	— 1	59⅜
50	Pac T & T (7) AS (z)	125	123¼	123¼	— 2⅛	123¼
116	Packard Motor (.60)	9⅛	8⅞	9⅛	+ ⅛	9
5	Panhand P & R	2⅜	2½	2½		2¼
143	Param Publix (4)	46⅜	44¼	45⅛	— 1⅛	45⅜
1	Park Utah	2⅛	1⅛	1⅛	— ⅛	1⅜
3	Parmelee Tr (.60)	4⅝	4⅝	4⅝	— ⅛	4½
50	Pathe Exchange	4⅜	3⅞	3⅞	— ⅜	3⅞
17	Pathe Exch A	8	7	7⅛	— ⅞	7⅛
4	Patino Min	11⅝	11⅛	11⅜	— 1	11⅝
1	Peerless Motor	4	4	4	— ⅛	3⅞
16	Penick & Ford (1⅛b)	38⅝	37½	37½	— 1½	37½
25	Penney (J C) (3)	33	32¼	32½	— 1⅜	32½
1	Penney pf (6)	95⅜	95⅜	95⅜	— ⅜	95⅛
1	Penn Dix Cem	4⅜	4⅜	4⅜		4⅜
72	Penn R R (4)	60⅜	59⅞	60⅛	— ½	60
2	Peoples Drug (1)	27	25	25	— 2½	25
8	Peoples Gas Ch (8)	220	217	219½	— 12	219½
83	Petro Corp (1½)	11⅜	10⅛	10⅛	— ⅝	10⅝
14	Phelps Dodge (3)	28⅛	27	28	— ⅜	26⅞
53	Phila R C & I	11⅛	10⅛	11	— 1	10⅝
3	Philip Morris (1)	9⅞	9½	9¾	— ½	9¼
2	Phillips Jones	13½	13⅜	13⅜	— 1⅛	11⅛
48	Phillips Pet (2)	20⅜	19⅞	20¼	— ½	20
2	Pierce Oil	⅝	⅝	⅝		⅝
3	Pierce Oil pf	13⅛	13⅛	13⅛	— 1⅛	12½
4	Pierce Pet (.10)	2⅞	2⅜	2⅞	+ ⅛	2⅝
5	Pills Flour (2)	29	29	29	— ⅝	28⅜
2	Pirelli (3.14h)	39¼	39¼	39¼	— ¾	39¼
5	Pitts Coal pf	69	69	69		69
1	Pitt Scr & B (1.40)	15⅞	15⅞	15⅞	+ ⅜	15
3	Poor & Co (2)	17⅜	17⅜	17⅜	— ¼	17
2	Porto R Am T B	5½	5½	5½	— ⅛	5½
16	Prairie Oil & G (2)	21⅝	20	20⅛	— 1⅜	20⅛
40	Prairie Pipe Line (5b)	32⅞	31⅞	31⅞	+ ⅛	31⅞
1	Press St Car pf (7)	39⅞	39⅞	39⅞	— 1⅜	37⅛
30	Procter & Gamble (2.40)	65	62⅞	63⅛	— 2⅞	63
1	Prod & Ref	4	4	4	+ ½	4
96	Pub Ser N J (3.40)	75⅜	72⅛	73¼	— 3	73
1	Pub Ser N J 7% pf (7)	130⅛	130⅛	130⅛	+ ⅛	130
3	Pub Ser N J 5% pf (5)	97¼	97	97		96⅛
4	Pullman (4)	62	60⅜	60⅜	+ ¼	60¼
3	Punta Al Sug	1⅛	1	1	— ⅛	1
17	Pure Oil	11⅜	11¼	11⅜	— ⅛	11⅛
50	Pure Oil pf (8) AS (z)	97¼	95⅞	97¼	+ 1⅜	98½
6	Purity Bak (4)	49⅛	48	48⅛	— 1⅛	48
	R					
1063	Radio	17¼	15⅝	16	— 1⅜	15⅞
2	Radio pf B (5)	45¼	45¼	45¼	— 2	44
1	Radio pf (3½)	50	50	50		50
845	Radio-Keith-O	22¼	21⅛	21½	— ¾	21⅜
36	Raybestos-Man (2.60)	25⅜	22½	23⅛	+ 1	23
3	Reading Co (4)	91⅝	90½	90½	— 3⅛	90½
1	Real Silk (5)	35	35	35	— ½	34
3	Reis & Co	1⅝	1⅛	1⅛	— ⅛	1⅛
100	Reis 1st pf AS (z)	8	8	8	— 1	8
52	Reming Rand (1.60)	15⅜	14⅞	15	— ¾	14⅞
20	Rem R 2d pf (8) AS (z)	100	100	100		100
9	Reo Motor (.80)	9⅜	9⅛	9⅛		9
60	Repub Steel	19⅛	17⅞	18⅛	— 1⅛	18
9	Rep St cv pf (6)	48⅜	46⅜	46⅜	— 1⅜	46
9	Reynolds Met (2)	15⅜	14⅞	15⅜		15
1	Reynolds Sp	2⅛	2⅛	2⅛	+ ⅛	2⅛
10	Reynolds Tob (3) AS (z)	71⅛	71⅛	71⅛	— 3⅜	71⅛
19	Rey Tob, B (3)	44⅞	44⅛	44⅛	— ⅛	44
27	Rich Oil Cal	6¼	6	6	— ⅛	6
23	Rio Gran Oil	9⅛	8⅝	8⅞	+ ⅛	8½
21	Royal Dut Sh (3.2165h)	40⅝	40⅛	40⅝	— 1	40⅝
	S					
10	Safeway St (5k)	51¾	48⅞	49¼	— 2½	48⅝
50	Safe St 7% pf (7) AS (z)	100	99	100	+ 1	96
56	St Jos Lead (3b)	32⅜	29⅝	29⅞	— 1⅛	28⅛
2	St L San Fr (8)	66	66	66	— 2	65⅝
3	St L San F pf (6)	76⅜	76⅜	76⅜	— 1⅜	76
6	St L South	36	36	36	+ 3	32
33	St L South pf (5)	17⅞	16⅞	17	— ⅛	17⅛
3	Schulte Ret	5	4⅞	5	+ ⅛	4⅞
30	Seaboard Air	1⅛	1	1	— ⅛	1
11	Seaboard Air, pf	2⅛	2	2¼	+ ¼	2¼
51	Sears Roebuck (2½a)	49⅜	47⅝	47⅞	— 2⅛	47⅞
4	Second Nat Inv	4	3½	3½	— 1	3⅛
7	Second Nat pf (5)	50	50	50		50
16	Seneca Cop	2⅝	2⅜	2⅝	— ⅛	2⅜
10	Servel, Inc	4⅝	4⅛	4⅝	— ⅛	4⅛
7	Shattuck (F G) (1)	24½	24	24¼	— 1⅛	24¼
48	Shell Union	9	8¾	8¾	+ ⅛	8⅝
1	Shell Un pf (5½)	70	70	70	+ 1	65
10	Shubert Thea	6⅜	6	6	— ⅝	6
77	Simmons	15⅜	14⅛	14⅝	— ⅛	14
69	Sinclair Con (2)	13⅞	13⅛	13⅜	— ⅛	13⅜
1	Skelly Oil (2)	15¼	15¼	15¼	— ⅛	15
1	Snider Pack	2½	2⅛	2½	+ ½	2
1	Solv A In pf ww (5½)	99	99	99		97¼
20	South Cal Ed (2)	47	45⅝	47	+ ¾	47
3	South Dair B	4½	4⅜	4½		3
20	Southern Pac (6)	101½	100⅜	100½	— 1⅜	100
21	So P R Sug (1.40)	15½	14⅜	14⅝	— ½	14⅜
10	So P R S pf (8) AS (z)	110	110	110		106
15	Southern Rail (8)	66	65½	65½	— 2⅛	65⅛
1	So Ry M & O ctf (4)	77	77	77	— 1	78
5	Sparks With (1)	12¼	11⅜	11⅞	+ ½	11¼
50	Spear pf (7) AS (z)	70	70	70	— ¼	70
1	Spencer Kell (.80)	12¼	12¼	12¼	+ ⅜	12¼
7	Spicer Mfg	12⅛	10⅞	10⅞	— ⅝	10¼
3	Spiegel May Stern	7⅛	7	7	— 1	6⅞
199	Stand Brands (1½)	15½	15	15⅛	— ⅛	15⅛
2	St Bran pf (7)	119½	119½	119½	+ 5½	117½
1	St Com Tob	3½	3½	3½		3½
96	St G & El (3½)	71⅜	68⅛	69⅜	— 2¾	68½
1	Stand G & E pf (4)	61½	61½	61½	+ ½	61½
1	St G & E 7% pf (7)	104¾	104¾	104¾	— ¾	105
11	St Invest	3	2½	2½	— ⅜	2⅜
25	St Oil Cal (2½a)	51¼	50½	50½	— ⅝	50¾
14	St Oil Kan (2)	20⅞	20	20	— 1½	19⅞
151	St Oil N J (2b)	54⅜	52⅝	53⅛	— 1½	52⅝
41	St Oil N Y (1.60)	26¼	26	26¼		26⅛
8	Sterl Sec A	4⅝	4½	4½	— ⅛	4½
11	Stewart Warn (2)	20¼	18½	18⅝	— 1½	18⅝
25	Stone & Web (4)	51½	49⅞	50	— 2	50
18	Studebaker (3)	21	20¼	20½	— ½	20½
100	Studebak pf (7) AS (z)	120	120	120	— ⅛	120
16	Submar Boat	⅛	⅛	⅛		⅛
30	Sun Oil pf (6) AS (z)	105⅞	105	105⅞	+ ⅜	104⅜
5	Superheater (2½)	32⅝	31	31	— 1⅛	31
1	Superior Stl	6⅜	6⅜	6⅜	— ⅛	6⅛
4	Sweets Co (1)	10⅛	10⅛	10⅛	+ ⅛	10⅛
1	Symington A	8	8	8		8
	T					
4	Tenn Cop & Ch (1)	10⅜	10⅜	10⅜	— ⅛	10
121	Texas Corp (3)	38⅜	36⅞	37	— 1⅛	37
84	Tex Gulf Sul (4)	52⅜	50⅞	51⅛	— ⅝	51⅛
3	Texas Pac C & O	6⅜	6⅜	6⅜	— ⅛	6⅛
83	Texas Pac Land Trust	14⅝	13½	13⅝	— 1	13⅜
1	Thermoid	6	6	6		6
4	Thompson Prod (2.40)	12⅝	12⅛	12⅛	— 1⅜	12
24	Tide Water As (.60)	9	8⅝	8⅝	— ⅛	8⅝
1	Tide Water As pf (6)	71⅛	71⅛	71⅛	+ 1⅛	70⅞
2	Timken Detroit Axle (.80)	9⅝	9⅝	9⅝		9⅛
16	Timken Roller Bearing (3)	47⅛	46⅛	46⅛	— 2⅜	46
10	Tobacco Prod	2⅝	2⅜	2⅜		2⅛
1	Tobacco Prod A (.80)	10⅛	10⅛	10⅛	— ⅛	10⅛
657	Transamerica (1)	16⅝	14⅞	15⅛	— 1⅜	15⅛
1430	Tri Cont Corp	9⅜	9	9	— ⅜	8⅞
4	Tri Cont Corp pf (6)	94⅛	94⅛	94⅛	+ ⅛	94⅛
	U					
9	Underwood Ell (5)	66	64⅛	64⅛	— 1½	64
255	Union Carbide (2.60)	62⅜	59⅝	60⅛	— 2¼	60⅛
7	Union Oil Cal (2a)	27⅛	26⅞	26⅞	— 1	27
13	Union Pac (10)	191⅞	189	189⅛	— 2⅜	188½
8	Union Tank Car (1.60)	25	25	25		25
249	United Aircraft	27⅝	25⅞	27	— ⅜	27
1	United Aircraft pf (3)	53	53	53	— 1	52⅝
10	United Biscuit (1.60)	38⅛	37⅝	38⅛	+ 1⅛	38
10	United Carbon (2)	28⅞	27	27	— 2¼	26⅝
1	United Cigar	5	5	5	+ ⅛	4⅞
345	United Corp (½)	19⅜	18⅛	18⅜	— ⅞	18⅜
5	United Corp pf (3)	46½	46⅜	46½	+ ⅛	46⅜
26	United Dyewood AS (z)	4	4	4	+ ⅝	2⅞
1	United Elec Coal	4½	4½	4½	— ⅜	4
12	United Fruit (4)	66	65¼	66	— 1	65¼
104	United Gas & Imp (1.20)	28⅞	27⅛	28	— 1	27⅞
20	United Pc Dye pf (6½) AS (z)	105	105	105	+ 2½	105
9	U S & For Sec	9⅛	8⅝	9	+ ½	8⅝
2	U S Freight (3)	29⅞	29	29⅞	— ¼	27½
1	U S Hoff Mach	8	7⅞	8	+ ⅛	8⅛
8	U S Ind Al (6)	66	64⅛	64⅛	— 2⅞	63⅝
4	U S Leath A	9⅜	9⅛	9⅜	— ⅛	9
2	U S Lea pr pf (7)	72½	72	72	+ 2	71
2	U S Pipe (2)	28⅛	27⅛	27⅛	— 1⅜	27⅝
1	U S Pipe 1 pf (1.20)	18	18	18	+ ⅛	17⅛
5	U S Real & Im (3)	34⅜	34	34⅜	+ ⅛	34⅛
34	U S Rubber	15	13	13⅛	— 1⅛	13⅛
16	U S Rub 1st pf	26⅞	23⅝	24	— 3	24
5	U S Smelt & R (1)	23	23	23	— ½	23
4	U S Smelt pf (3½)	43	43	43		42½
658	U S Steel (7)	146¾	144¼	144⅛	— 3⅜	144⅝
5	U S Steel pf (7)	145⅞	145⅛	145½	— ½	145⅛
1	U S Tobacco (4)	60⅛	60⅛	60⅛	+ ⅛	60
12	United St A	6¾	6⅛	6¼		6⅛
2	Univ Leaf Tob (3)	28½	26½	26½	+ ½	26⅛
10	Univ Pict 1st pf (8) AS (z)	41½	41⅛	41½	— 1⅜	40
2	Univ Pipe & R	2½	2⅜	2⅜		2⅛
23	Util P & Lt A (2k)	24⅜	23⅞	23⅞	— 1	23⅞
	V					
229	Vanadium (3)	53⅜	50⅛	51⅜	— 1⅛	51⅛
10	Van Ra 1st pf AS (z)	25	25	25	— ⅛	
5	Virg Car Ch	2⅞	2⅞	2⅞	— ⅛	2⅞
30	Va Ir C & C pf AS (z)	70	70	70		65¼
140	Vulcan Detin (4) AS (z)	51⅛	49⅜	49⅜	— 3⅛	49⅛
	W					
10	Walworth (2)	16⅛	15⅞	15⅞	— 1¼	16
918	Warner Pict	19⅜	17⅞	18⅛		18
4	Warner Quin	6⅜	6¾	6¾	— ⅛	8¼
12	Warren Bros (3)	32	30⅛	30½	— 1½	30½
1	Warren Fd & P (2)	24	24	24	— 1	
2	Webster Eisen	3⅛	3⅛	3⅛	— ⅛	3
1	Wesson Oil & S (2)	24	24	24		24
50	W Penn El 7% pf (7) AS (z)	103½	103	103	— ¼	103
20	W Penn El 6% pf (6) AS (z)	95	95	95	— 1	91
5	West Dairy A (4)	24	23⅛	23⅛	+ 1⅛	23⅛
9	West Dairy B	5⅛	5⅛	5⅛	+ ⅛	5
12	Western Mary	13¼	12⅛	12⅛	— ¼	12⅝
1	West Mary 2 pf	14	14	14		12
14	West Un Tel (8)	143¼	137	139⅛	— 4¼	138
10	Westingh Air (2)	34⅝	33⅛	34	— ½	33½
493	West El & Mfg (5)	102⅞	99⅝	100⅛	— 3⅜	100⅛
100	West E & M 1 pf (5) AS (z)	114	112⅝	113⅝	+ 3⅜	111
1	Westvaco Chl (2)	27⅛	27⅛	27⅛	+ ⅛	26
6	White Motor (2)	27⅛	27⅛	27⅛	— ⅛	27⅛
8	White Rk M Sp (4)	43⅛	41	41	— 1⅛	40
1	White Sew M pf	7	7	7		6½
4	Willys Over	4⅝	4⅜	4⅝		4½
9	Wilson & Co	2⅝	2⅝	2⅝	— ⅛	2¼
1	Wilson A	5⅞	5⅞	5⅞	— ⅛	5⅜
1	Wilson pf	39⅜	39⅜	39⅜	+ ⅜	39
65	Woolworth (2.40)	59⅜	58⅜	59⅜	— 2⅛	59
22	Worth P & M	82⅜	79	79	— 4	79
2	Wrigley, Jr (4)	67½	67¼	67¼	— ¼	67
	Y					
1	Yale & Towne (2)	30⅜	30⅜	30⅜	+ ⅛	31
26	Yell Tr & C	10⅛	10⅛	10⅛	— ⅛	10⅛
13	Young S & W	24⅛	23⅛	23⅛	— 1⅛	23
2	Young Sh & T (5)	75	75	75	+ 5	72
	Z					
5	Zenith Radio	3⅝	3⅜	3⅜	— ⅛	3½

Total sales, 2,137,770; previous day, 1,710,340; week ago, 4,426,250; year ago, 2,846,770; two years ago, 5,100,200; January 1 to date, 741,160,336; year ago, 1,016,220,000; two years ago, 780,662,600.

XD—Ex dividend. XR—Ex rights. AS—Actual sales. (a) Plus extras. (b) Including extras. (d) Partly stock. (e) Paid in scrip. (f) Paid last year. (h) Paid so far this year. (j) Payable in stock. (k) Cash or stock. (l) Payable when earned. (z) Unit of trading ten shares.

NEW YORK MONEY MARKET.

New York, Nov. 17 (A.P.).—Call money steady; 2 per cent all day. Time loans easy; 60 days, 2@2¼; 3 to 4 months, 2¼@2½; 5 to 6 months, 2¾. Prime commercial paper, 2¾@3. Bankers' acceptances unchanged. Discount rates—30 days, 2@1⅞; 60 to 90 days, 2@1⅞; 4 months, 2⅛@2; 5 to 6 months, 2⅛@2⅛.

THE COMMERCIAL NATIONAL BANK

Let us serve you in all banking and fiduciary matters.

Interest paid on savings accounts from day of deposit to day of withdrawal

Resources over $19,000,000

WADE H. COOPER, President

14th and G Streets

Always Recommended!

Guaranty First Mortgages!

Wise, conservative investors always choose a well-paying, stable investment ... our first mortgages are just such an investment. They are secured on improved Washington Real Estate and are further backed by our resources of $3,800,000.

Denominations as low as $250

Monthly Payments If Desired Send for Booklet, "The Success Plan"

Real Estate Loans

REAL ESTATE MORTGAGE & GUARANTY CORPORATION

Capital Resources $3,800,000

24 JACKSON PLACE

Creators of DISTINCTIVE LETTERHEADS and BUSINESS CARDS

BREWOOD Engravers

611 TWELFTH STREET NW.

CORPORATE TRUST SHARES

. . . an INVESTMENT in the future based on recorded FACTS of the past . . .

CORPORATE TRUST SHARES
MOODY'S COMPOSITE PORTFOLIO RATING "A"

17-Year Average Annual Distributions and Their Sources (1913-1929 Inclusive)

	Reg. Cash	Extra Cash	Stock Div.	Rights	Split Ups
INDUSTRIALS					
American Tobacco	$11.75	$1.06	$7.89	$.63	$4.78
Amer. Rad. & Stand. San.	7.60	.53	17.95	.07	19.61
du Pont	9.78	8.31	41.34	.03	32.09
Eastman Kodak	7.79	20.09	—	.31	37.06
Ingersoll Rand	10.69	2.95	11.02	—	13.59
International Harvester	5.29	.12	2.08	—	16.16
National Biscuit	5.84	.43	6.29	—	6.29
Otis Elevator	5.91	.44	7.58	—	3.74
United Fruit	7.44	1.08	5.96	—	8.65
United States Steel	5.10	1.85	2.62	.24	—
Woolworth	6.39	.24	5.23	—	20.97
RAILROADS					
Atchison, Topeka & Santa Fe	6.61	.22	—	.33	—
Illinois Central	6.62	.06	—	.12	—
Louisville & Nashville	6.56	.03	3.12	—	—
New York Central	5.84	—	—	1.13	—
Pennsylvania Railroad	3.03	—	—	.38	—
Southern Pacific	6.00	—	—	.88	—
Union Pacific	9.56	.41	1.79	—	—
OILS					
Standard Oil of California	6.18	.71	13.70	1.16	11.82
Standard Oil of Indiana	7.15	5.22	10.87	—	45.86
Standard Oil (New Jersey)	10.41	2.47	8.74	.68	25.41
Standard Oil of New York	7.50	—	56.09	—	7.28
Texas Corporation	8.78	—	.44	8.26	7.06
UTILITIES and QUASI-UTILITIES					
American Tel. & Tel. Co.	8.50	—	—	1.72	—
Consolidated Gas of N. Y.	5.91	.03	—	1.06	7.76
General Electric	7.12	.29	8.18	.43	13.94
Westinghouse Electric	3.56	.02	.32	.53	—
Western Union Telegraph	6.44	.15	—	—	—
* Reserve Fund Interest	34.15	—	—	—	—
Total one Share each Company and Reserve Fund Interest	$230.50	$46.71	$211.21	$17.95	$282.09
Total per Corporate Trust Share Unit comprising 4 shares of each company plus a cash Reserve Fund	$819.55	$186.84	$844.84	$71.80	$1,128.36
Average Total per Unit per Year from Stocks and Reserve Fund		$3,051.39			
Average Total per Year per Corporate Trust Share	$1.52½+				

* Applicable to one unit

A FINANCIAL authority recently said, "A fixed investment trust is one of the few enterprises in which reasonably definite forecasts of the future can be made based on the facts of experience."

While we believe there is much truth in the above statement we feel it unnecessary to make forecasts. We do, however, submit important figures from the past, and leave forecasts to the reader.

Corporate Trust Shares derive their security and earnings from the stocks of 28 leading American companies, carefully selected for strength, demonstrated earning power and outlook. They represent American industry at its best. The appended table shows what these stocks have actually produced and what the results would have been under the Corporate Trust plan had these shares been in existence during this 17 year period. There is every reason to believe that Corporate Trust Shares purchased today will be an increasingly satisfactory investment.

Price at the market, about $7.00 per share

853 INVESTMENT HOUSES AND BANKS OFFER AND RECOMMEND CORPORATE TRUST SHARES

ASK YOUR INVESTMENT HOUSE OR BANK about Corporate Trust Shares

ROSS BEASON & CO., INC

Eastern Syndicate Managers

120 WALL STREET, NEW YORK

SAN FRANCISCO SALT LAKE CITY LOS ANGELES

This is one of a group of investment trusts sponsored by ADMINISTRATIVE AND RESEARCH CORPORATION

BOND MARKET RULED BY IRREGULAR TREND

Foreign Section Declines; Offerings for Day Total $43,000,000.

TREASURY GROUP RISES

New York, Nov. 17 (A.P.)—The bond market remained under the spell of stocks today. The quiet firmness of last week which netted the best gains in many weeks gave way to irregularity as stocks turned reactionary, in one of the dullest sessions of autumn.

The volume of trading dwindled to $7,332,000 par value which was a third less than the turnover in the latter part of last week when bonds moved upward. The average for 30 bonds declined 2-10 of a point, after holding an upward trend for three days.

Unsettling reports from both South America and Europe in recent days influenced some selling and gave a heavy tone to the foreign list. The one bright spot in the whole market was the Treasury group. Reflecting the easy tone of the money market, all Liberty and Treasury issues that were active advanced. While on a reduced turnover in contrast with some recent sessions many of the Governments duplicated their peak prices of the year.

Weakness of Stocks Cited.

In view of the weakness of stocks, investors were hesitant toward bonds, and many issues were in supply a small fraction below Saturday's close. The irregular movement was reflected throughout the whole domestic section, and progress of any consequence was confined to a comparatively small list.

American and Foreign Power 5s, Anglo-Chilean Nitrate 7s, Atchison adjustment 5s, International Telephone 5s, McKesson & Robbins 5½s, New York, Boston & Westchester 4½s, Seaboard-All Florida 6s, were among the domestic bonds under pressure.

There was a good inquiry for Armour & Co. 5½s, General Steel Castings 5½'s, Kansas City Terminal 4s, Louisville & Arkansas 5s A, New York Central 3½s, Pennsylvania 4s, Remington Arms 6s, Shell Pipe Line 5s, Southern Railway 6½s, and Wabash 4½s. Generally the small fractional changes reflected the desultory condition of the market.

Changes in Foreign List.

Pressure against German bonds was felt most by the International 5½s, which reacted 1¼ points to 71⅝, a new low. The Dawes 7s held firm but industrials and municipals of Germany generally eased. Polish governments, after earlier weakness, closed about steady. Belgian and British governments yielded small fractions. The Latin-American group was irregularly lower. The 5½ per cent loan of the Cuban Republic, now under martial law, sagged 1 point to its year's low.

Offerings for the day totaled $43,000,000 the largest for a single day in several weeks. Three bond issues were announced for public marketing tomorrow. They are $5,000,000 Province of Saskatchewan 4s, $3,600,000 Central of Ohio Light & Power 5s and $2,595,000 City of Chicago 5s.

LOCAL STOCK EXCHANGE

Sales—Regular call, 11:15 a. m.
Wash. Gas 6s, '33, Ser. A, $200 at 102½.
Wash. Gas 6s, '36, Ser. B, $400 at 105.
Barber & Ross, Inc., com., 25 at 13½.
Mergenthaler Linotype, 10 at 89½, 2 at 89⅞.
After call—
Wash. Ry. & Elec. 4s, $5,000 at 87¾, $1,000 at 87⅝.
Mergenthaler Linotype, 8 at 89½.

BONDS. PUBLIC UTILITIES.	Bid.	Ask.
Amn. T. & Tel. Conv. 4½s, '33	102	....
Amn. T. & Tel. Conv. 4½s, '39	143	....
Amn. T. & Tel. Col. Tr. 5s	105⅝	....
Ana. & Pot. River R. R. 1st 5s	82	83
Ana. & Pot. River. Guar. 5s	95	98
C. & P. Tel. of Va. 5s	102	....
Capital Traction 1st 5s	84	85½
City & Suburban 1st 5s	80	82
Georgetown Gas Lt. 1st 5s	103	....
Pot. Elec. Power Cons. 5s	102⅞	103½
Pot. Elec. Power sl. and ref. 6s	107	110
Wash., Al. & Mt. Ver. ctf	2	....
Wash., Balto. & Annap. 1st 5s	35	41
Wash. Gas Light genl. 5s	104½	105
Wash. Gas Lt. Co., Ser. A 6s	102⅞	103
Wash. Gas Lt. Co., Ser. B 6s	105	106
Wash. Ry. & Elec. Cons. 4s	87¼	88
MISCELLANEOUS.		
Barber & Ross, Inc., 6½s	96	97
Chevy Chase Club 1st 5½s	100	....
Dist. of Col. Paper Mfg. 1st 6s	80	85
Wash. Consolidated Title 6s	....	100
Wash. Market Cold Storage 5s	95	....
STOCKS. PUBLIC UTILITIES.		
Amn. Tel & Tel	189⅞	....
Capital Traction	49⅞	50¼
Washington Gas	120	125
Nor. & Wash. Steamboat	210	250
Potomac Elec. Power pfd. 6s	111	112
Potomac Elec. Power pfd. 5½s	106⅞	109
*Wash. Ry. & Elec. com	400	....
*Wash. Ry. & Elec. Co. pfd	97¾	99
NATIONAL BANKS.		
Capital	230	250
Columbia	400	....
Commercial (stamped)	223	235
District	208	230
Federal-American	265	266
Liberty	195	210
Lincoln	400	425
Metropolitan	320	400
Riggs	425	495
Second	175	200
Washington	240	250
TRUST COMPANIES.		
Amer. Security & Trust	355	380
Continental Trust	120	140
Merchants Bank & Tr. Co.	108⅞	113¼
National Savings & Trust	440	495
Prince Georges Bk. & Tr.	28	30
Union Trust	225	250
Wash. Loan & Trust	445	460
SAVINGS BANKS.		
Bank of Bethesda	58	65
Commerce & Savings	325	....
East Washington	25	35
Potomac Savings (new)	65	75
Sec. Sav. & Commercial	471	500
Seventh Street	305	....
United States	530	633
Washington Mechanics	50	55
FIRE INSURANCE.		
American	300	....
Corcoran	180	....
Firemen's	20	24
National Union	20	26
TITLE INSURANCE.		
Columbia	6½	11
Real Estate	155	170
Title & Inv. Co. of Md. com.	20	30
MISCELLANEOUS.		
Barber & Ross, Inc., com.	13½	15
Chevy Chase Dairy pfd	107	110
Col. Sand & Gravel Co. pfd.	82	89
Col. Medical Bldg. Corp	100	125
D. C. Paper Mfg. Co. pfd	10	....
District Natl. Securities pfd	68	75
Emerson's Bromo-Seltzer (a)	30	33
Federal Storage Co. pfd.	110	130
Federal-American Co. com.	29¾	31
Federal American Co. pfd.	98	102
Lanston Monotype	103¼	106
Merch. Tfr. & Storage com.	107	114
Merch. Tfr. & Storage pfd.	93⅞	94⅞
Mergenthaler Linotype	89⅜	89⅞
Natl. Mtge. & Inv. Co. pfd.	5	8
Peoples Drug Stores pfd.	99	101
Real Est. Mtge. & Guar. pfd.	6½	7
Security Storage	109	112
Term. Ref. & Wh's Corp.	45	50
The Carpel Corporation	23	27
Wash. Mech. Mtge. Co. com.	8½	....
Wash. Medical Bldg. Corp.	90	....
Woodward & Lothrop pfd.	106	110

*Ex dividend.

CHICAGO STOCKS.

(Reported by W. B. Hibbs & Co.)

	Bid.	Asked.
Assd. Apparel	20	41
Balaban & Katz	....	61⅞
Bendix	16½	16⅞
Borg & Warner	16⅛	16⅝
Butler Brothers	6⅛	6⅜
Chi. City & Conn. Ry. com	....	....
Chi. City & Conn. Ry. pfd	5⅛	6⅛
Com. Edison	245	250
Consumers com	3¾	4⅛
Consumers pfd	....	50
Elec. Household	26	27
Great Lakes Dredge	23	23⅞
Illinois Brick	17	17½
Libby, McNeil & Libby	11⅞	12
McCord Rad. "A"	26⅞	....
Middle West Util pfd	21⅞	21⅜
National Leather	1	1¼
Public Service com., $100 par	235	255
Public Service pfd.	135	135
Quaker Oats com	166	167
Quaker Oats pfd	114	115
Swift & Co	29½	29⅞
Swift International	31⅞	31⅜
John R. Thompson	27	28
U. S. Gypsum	40	40⅛
Wahl Co.	3	3⅛
Yellow Taxi	23	23⅛

OIL QUOTATIONS.

Oil City, Pa., November 17 (A.P.)—Credit balances, $1.85. Runs, 42,741; average runs, 38,035; shipments, 82,724; average shipments, 47,461.

BOND SALES ON NEW YORK EXCHANGE

(Reported from New York Stock Exchange by J. & W. Seligman & Co.)

UNITED STATES GOVERNMENT WAR LOANS.
The Following Sales Are Given in Lots of $1,000. Quotations in dollars and 32ds of a dollar.

Sale	Issue.	Open	High	Low	Last
87	Liberty 3½s	101.14	101.14	101.14	101.14
20	Liberty 3½s, registered	101.11	101.11	101.11	101.11
48	Liberty 1st 4¼s	102.27	102.27	102.25	102.25
1	Liberty 1st 4¼s, registered	102.31	102.31	102.31	102.31
88	Liberty 4th 4¼s	103.18	103.22	103.18	103.22
4	U S G 4¼s	113.7	113.8	113.7	113.8
5	U S G 4s	108.27	108.27	108.27	108.27
2	U S G 3¾s, 1947	102.25	102.28	102.21	102.21

FOREIGN GOVERNMENT BONDS.
The following sales are given in lots of $1,000.

Sale	Issue.	Open	High	Low	Last
	A				
5	Antioquia, Dept of, A-7s, 1945	68	68	67	67
1	Antioquia, Dept of, 1st 7s, 1957	64	64	64	64
2	Antioquia, Dept of, 2d 7s, 1957	64	64	64	64
5	Antwerp, City of, 5s, 1958	100¼	100¼	99⅞	100
3	Argentine Govt 6s, ser A, 1957	94	94	93¾	93¾
4	Argentine Govt 6s, ser B, 1958	94	94⅛	94	94⅛
2	Argentine Govt 6s, June, 1959	94	94	94	94
7	Argentine Govt 6s, Oct., 1959	94⅛	94⅛	93¾	93¾
7	Argentine Govt 6s, May, 1960	94	94⅛	94	94⅛
1	Argentine Govt 6s, Sept. 1960	93¾	93¾	93¾	93¾
16	Australia 5s, 1955	77½	78	77½	78
25	Australia 5s, 1957	77	78	77	77½
1	Australia 4½s, 1956	72⅝	72⅝	72⅝	72⅝
15	Austrian Govt 7s, 1943	104⅝	105	104⅝	105
13	Austrian Govt 7s, 1957	91	91	90⅞	90⅞
	B				
9	Belgium, King of, 6s, 1955	102½	102½	102½	102½
3	Belgium, King of, 6½s, 1949	108	108	108	108
17	Belgium, King of, 7s, 1955	112¼	112¼	112⅛	112⅛
13	Belgium, King of, 7s, 1956	108	108	107¾	107¾
8	Belgium, King of, 8s, 1941	108⅛	108⅛	108⅛	108⅛
10	Berlin 6s, 1958	71	71	71	71
1	Berlin 6½s, 1950	83	83	83	83
1	Bogota, City of, 8s, 1945	89	89	89	89
3	Bolivia 8s, 1947	82⅞	83⅛	82⅞	83⅛
11	Bolivia 7s, 1958	59	59	57	57
8	Bolivia 7s, 1969	54	54	53⅛	53⅛
10	Bordeaux, City of, 6s, 1934	105⅛	105⅛	105	105
3	Brazil, U S of, 7s, 1952	75½	75½	75½	75½
27	Brazil, U S of, 6½s, 1926-57	70	70⅛	70	70⅛
15	Brazil, U S of, 6½s, 1927-57	70⅛	70⅛	70⅛	70⅛
5	Brazil, U S of, 8s, 1941	86	86	86	86
4	Bremen, State of, 7s, 1935	94	94	94	94
1	Brisbane, City of, 5s, 1958	71	71	71	71
9	Budapest, City of, 6s, 1962	71⅝	71⅝	71⅝	71⅝
1	Buenos Aires, City of, 6½s, 1955	96	96	96	96
12	Buenos Aires, Prov of, 6s, 1961	76⅛	76⅛	76	76
6	Buenos Aires, Prov of, 6½s, 1961	75⅛	75⅛	75⅛	75⅛
7	Bulgaria, King of, 7½s, 1968	78⅛	79	78⅛	79
	C				
3	Caldas, Dept of, 7½s, 1946	73	73	73	73
16	Canada, Dom of, 5s, 1931	101	101⅛	101	101⅛
5	Canada, Dom of, 5s, 1952	105½	105½	105⅝	105⅝
3	Canada, Dom of, 4½s, 1936	101	101	101	101
1	Carlsbad, City of, 8s, 1954	109	109	109	109
6	Chile, Rep of, 6s, 1960	83⅛	83⅛	83⅛	83⅛
8	Chile, Rep of, 6s, 1961	83¾	83¾	83⅛	83⅜
1	Chile, Rep of, 6s, 1961, Jan.	83⅛	83⅛	83	83
1	Chile, Rep of, 6s, 1961, Sept.	83	83	83	83
2	Chile, Rep of, 6s, 1962	85½	85½	85½	85½
2	Chile, Rep of, 7s, 1942	93⅛	93⅛	91⅛	91⅛
4	Chile, Rep of, 6s, 1963	83	83	83	83
13	Chinese Govt 5s, 1951	33	33	33	33
3	Colombia, Rep of, 6s, 1961, Jan.	67	67	67	67
4	Colombia, Rep of, 6s, 1961, Oct.	67⅛	67⅛	66⅝	66⅝
1	Copen, City of, 4½s, 1953	94⅛	94⅛	94⅛	94⅛
1	Cordoba, City of, 7s, 1957	68⅛	68⅛	68⅛	68⅛
1	Costa Rica, Rep of, 7s, 1951	79⅛	79⅛	79⅛	79⅛
1	Cuba, Rep of, 5½s, 1953	99⅝	99⅝	99⅝	99⅝
2	Cundinamarca, Dept of, 6½s, 1959	58⅛	59	58⅛	59
6	Czechoslovakia, Rep of, 8s, 1951	110	110	110	110
2	Czechoslovakia, Rep of, 8s, 1952	109⅛	109⅛	109⅛	109⅛
	D				
2	Denmark, King of, 6s, 1942	106⅛	106⅛	106⅛	106⅛
3	Denmark, King of, 5½s, 1955	101	101	101	101
56	Denmark, King of, 4½s, 1962	94⅛	94⅛	94⅛	94⅛
2	Danish Mun 8s, Ser A, 1946	108½	108½	108½	108½
1	Danish Mun 8s, Ser B, 1946	108⅛	108⅛	108⅛	108⅛
3	Dutch E India 6s, 1962	102⅛	102⅛	102⅛	102⅛
10	Dutch Ea India 5½s, 1953, March	102⅛	102⅛	102⅛	102⅛
	F				
1	Finland, Rep of, 6½s, 1956	90¾	90¾	90¾	90¾
4	Finland, Rep of, 7s, 1950	95	95	95	95
2	Finnish Municip 6½s, 1954, A	92	92	92	92
10	Finnish Municip 6½s, 1954, B	91	91	91	91
70	French Govt 7½s, 1941	125½	125⅝	125½	125½
31	French Govt 7s, 1949	120¼	120¼	120⅛	120¼
	G				
23	German Govt 7s, 1949	101½	101½	101½	101½
152	German Govt 5½s, 1965	72⅛	72⅛	71⅝	71⅝
1	Graz Municipality 8s, 1954	97	97	97	97
1	Greek Govt 7s, 1964	100¼	100¼	100¼	100¼
2	Greek Govt 6s, 1968	85	85	84⅛	84⅛
	H				
1	Haiti, Rep of, 6s, 1952	95¾	95¾	95¾	95¾
3	Hamburg, State of, 6s, 1946	85⅛	85⅛	85⅛	85⅛
2	Helsingford 6½s, 1960	85	85	85	85
3	Hungarian Con Mun 7½s, 1945	82¼	82¼	82¼	82¼
1	Hungary, King of, 7½s, 1944	99¾	99¾	99¾	99¾
	I				
5	Italy, King of, 7s, 1951	95	95	94⅛	94⅛
	J				
4	Japanese 6½s, 1954	103⅛	103⅛	103⅛	103⅛
12	Japanese 5½s, 1965	92⅛	93	92⅛	93
15	Jugoslavia Mtg Bank of, 7s, 1957	81	81	80⅛	80⅛
	L				
6	Leipzig, City of, 7s, 1947	85	85½	85	85½
2	Lyons, City of, 6s, 1934	105⅛	105⅛	105	105
	M				
7	Marseilles, City of, 6s, 1934	105⅛	105¼	105⅛	105¼
1	Medellin, Municipal of, 6½s, 1954	59	59	59	59
8	Milan, City of, 6½s, 1952	82⅛	82⅛	82⅛	82⅛
	N				
11	Netherlands 6s, 1972	105½	105½	105⅜	105⅜
14	Norway, King of, 5s, 1963	101¼	101¼	101	101
2	Norway, King of, 6s, 1943	105½	105½	105½	105½
1	Norway, King of, 6s, 1944	105⅛	105⅛	105⅛	105⅛
1	Norway, King of, 6s, 1952	101⅛	101⅛	101⅛	101⅛
	O				
6	Oslo, City of, 6s, 1955	103⅛	103⅛	103⅛	103⅛
	P				
5	Panama, Rep of, 5½s, 1953	102	102	102	102
1	Pernambuco, State of, 7s, 1947	65½	65½	65½	65½
18	Peru 6s, 1960	51⅛	52	51⅛	51⅛
5	Peru 6s, 1961	52	52	51⅛	51⅛
4	Peru 7s, 1959	70⅛	70⅛	70⅛	70⅛
17	Poland 8s, 1950	83	83	83	83
31	Poland 7s, 1947	75⅛	75⅛	75⅛	75⅛
7	Poland 6s, 1940	66	66⅛	65⅛	65⅛
1	Prague, City of, 7½s, 1952	104⅛	104⅛	104⅛	104⅛
	Q				
15	Queensland, State of, 6s, 1947	86⅛	86⅛	86⅛	86⅛
4	Queensland, State of, 7s, 1941	94⅛	95⅛	94⅛	95⅛
	R				
3	Rio de J, City of, 6½s, 1953	64⅛	64⅛	64⅛	64⅛
1	Rio Gr de Sul, St of, 6s, 1946	63	63	63	63
7	Rio Gr, Sul, St of, 7s, 1966	66	66	66	66
1	Rio Gr do Sul, St of, 8s, 1968	56⅛	56⅛	56⅛	56⅛
1	Rotterdam, City of, 6s, 1964	105	105	105	105
	S				
1	Saarbruecken, City of, 6s, 1953	90⅛	90⅛	90⅛	90⅛
3	Sao Paulo, City of, 6½s, 1957	63	63	63	63
3	Sao Paulo, State of, 6s, 1968	56	56½	56	56½
2	Sao Paulo, State of, 8s, 1936	92½	92½	92½	92½
6	Seine, Dept of, 7s, 1958	107⅛	107⅛	107⅛	107⅛
7	Serbs, C & S, King of, 8s, 1962	90⅛	90⅛	90⅛	90⅛
4	Serbs, C & S, King of, 7s, 1962	81	81	80⅛	80⅛
5	Silesia, Prov of, 7s, 1958	61	61	61	61
1	Soissons, City of, 6s, 1936	104⅛	104⅛	104⅛	104⅛
3	Styria, Prov of, 7s, 1946	89⅛	89⅛	89⅛	89⅛
3	Sweden, King of, 5½s, 1954	105⅛	105⅛	105⅛	105⅛
2	Switzerland, Govt of, 5½s, 1946	105⅛	105⅛	105⅛	105⅛
2	Switzerland, Govt of, 5s, 1940	105⅛	105⅛	105⅛	105⅛
	T				
6	Tokyo, City of, 5½s, 1961	90¾	90¾	90¾	90¾
2	Trondhjem, City of, 5½s, 1957	99⅛	99⅛	99⅛	99⅛
	U				
8	U K G B & I 5½s, 1937	105⅛	105⅛	105⅛	105⅛
5	Uruguay, Rep of, 6s, 1964	85¼	85¼	85¼	85¼
11	Uruguay, Rep of, 6s, 1960	84	84½	84	84½
	V				
2	Vienna, City of, 6s, 1952	84½	84½	84½	84½
	W				
6	Warsaw 7s, 1958	62	62½	62	62½
	Y				
2	Yokohama, City of, 6s, 1961	97	97	97	97

DOMESTIC BONDS—RAILS AND MISCELLANEOUS.

Sale	Issue.	Open	High	Low	Last
	A				
14	Abitibi Power & Paper 5s, 1953	70	70	70	70
27	Allegheny Corp 5s, 1944	85	85⅛	84	84
10	Allegheny Corp 5s, 1949	85	85	84⅛	84⅛
22	Allegheny Corp 5s, 1950	83	83⅛	82⅛	83⅛
40	Amer Foreign Power 5s, 2030	83⅛	83⅛	83	83
5	Amer I G Chemical 5½s, 1949	101	101	100½	100½
2	Amer Smelt 5s, 1947	102	102⅛	101½	102⅛
3	Amer Sugar Ref 6s, 1937	104¼	104¼	104¼	104¼
27	Amer Tel & Tel 4½s, 1939	144½	144½	143	143
8	Amer Tel & Tel 5s, 1965	106¼	106½	106¼	106½
5	Amer T & T col tr 5s, 1946	105⅛	105⅛	105⅛	105⅛
14	Amer T & T col 5½s, 1943	108⅛	108⅛	108⅛	108⅛
6	Amer Tel & Tel 5s, 1960	106	106⅛	106	106⅛
1	Amer Water Works 5s, 1934	101⅛	101⅛	101⅛	101⅛
3	Amer Writing Paper 6s, 1947	63	63	63	63
13	Armour & Co 4½s, 1939	90⅛	91	90½	91
15	Armour & Co of Del 5½s, 1943	81	81	80½	80½
8	A T & S F gen 4s, 1995	97½	97⅝	97½	97½
5	A T & S F adj 4s, 1995	91	91	91	91
3	Atlantic Coast Lne 4s, 1952	95⅛	95⅛	95⅛	95⅛
	B				
4	B & O 1st 4s, 1948	96¼	96¼	95⅞	95⅞
21	B & O 4½s, 1933	101	101⅛	101	101
15	B & O 1st g 5s, 1948	106	106	106	106
28	B & O cvt 4½s, 1960	95¼	95½	95	95
1	B & O ref & gen 5s, 1995	101⅛	101⅛	101⅛	101⅛
2	B & O ref 6s, 1995	108⅛	108⅛	108⅛	108⅛
6	B & O (PLE&WVa) 4s, 1941	95	95⅛	95	95⅛
5	B & O (S W Div) 5s, 1950	102⅛	102⅛	102⅛	102⅛
3	B & O 5s, Ser D, 2000	105⅛	105⅛	105⅛	105⅛
1	Batavian Petroleum 4½s, 1942	95	95	95	95
6	Bell Tel of Pa 5s, Ser B, 1948	106⅛	106⅛	106⅛	106⅛
1	Berlin City Elec 6½s, 1951	75	75	75	75
2	Beth Steel 5s, 1936	101	102	101	102
4	Beth Steel ref 5s, 1942	103⅛	103⅛	103⅛	103⅛
21	Boston & Maine 5s, 1955	100⅛	100⅛	99⅛	99⅛
31	Brooklyn Man Tran 6s, 1968	99	99⅛	98⅛	98⅛
	C				
1	California Petrol 5½s, 1938	100⅛	100⅛	100⅛	100⅛
5	California Petrol 5s, 1939	97⅛	97⅛	97⅛	97⅛
13	Canadian National 4½s, 1957	99⅛	99⅛	99⅛	99⅛
3	Canadian National 4½s, 1968	99¼	99⅛	99¼	99⅛
4	Canadian National 5s, 1969, Oct.	105	105	105	105
11	Canadian National 5s, 1970	105	105⅛	105	105⅛
1	Canadian Nor, deb 6½s, 1946	118	118	118	118
8	Canadian Pacific deb 4s	89	89	89	89
2	Canadian Pac 4½s, 1946	101	101	101	101
8	Canadian Pac 4½s, 1960	99⅛	99⅛	99	99
10	Canadian Pac 5s, 1944	103⅛	103⅛	103⅛	103⅛
3	Ches & Ohio gen 4½s, 1992	102⅛	102⅛	102⅛	102⅛
12	Ches & Ohio 4½s, 1993, A	101	101	100⅛	100⅛
5	Ches & Ohio 4½s, 1995, B	101	101	101	101
8	Ches Corporation 5s, 1947	98⅛	98⅛	98⅛	98⅛
1	C & E Ill 1st cons g 5s, 1951	43⅛	43⅛	43⅛	43⅛
7	C, M & St P & Pac 5s, 1975	79	79	78⅛	78⅛
17	C, M, St P & Pac adj 5s, 2000	35⅛	35⅛	34⅛	34⅛
5	C, M & St P 4¼s, 1989	99⅛	99⅛	99⅛	99⅛
2	C, M & St P 4¼s, 1989, C	93⅛	93⅛	93⅛	93⅛
9	Chi & N W 4¾s, 2037	69⅛	70	69⅛	69⅛
11	Chi & N W 4¾s, 1949, cvt	90⅛	90⅛	90⅛	90⅛
19	Chi, R I & P ref 4s, 1934	99	99⅛	99	99
1	Chi, R I & P 4½s, 1952	93⅛	93⅛	93⅛	93⅛
10	Chi, R I & P 4½s, 1960, cvt	90⅛	90⅛	90⅛	90⅛
4	Chi, R I & P g 4s, 1988	92⅛	93⅛	92⅛	93⅛
1	Chile Copper 5s, 1947	91⅛	91⅛	91⅛	91⅛
36	Cinn Gas 4s, 1968	92⅛	92⅛	92½	92½
19	C C C & St L d 4½s, 1977	101⅛	101⅛	101	101
5	Cleveland Union Terminal 4½s, '77	102⅛	102⅛	102⅛	102⅛
12	Columbia Gas & El 5s, 1952, May	101	101⅛	101	101⅛
4	Commercial Inv 5½s, 1949	93⅛	93⅛	93⅛	93⅛
1	Container Corp of Am 5s, 1943	70	70	70	70
	D				
1	Del & Hud 1st & ref 4s, 1943	96	96	96	96
1	Del & Hud 5s, 1935	101⅛	101⅛	101⅛	101⅛
5	Den & R Gr 1st 4s, 1936	97	97	96⅛	96⅛
19	Den R G & West 5s, 1955	76	76	76	76⅛
7	Detroit Edison 1st & ref 6s, 1940	107⅛	107⅛	107⅛	107⅛
3	Dodge Bros 6s, 1940	85⅛	85⅛	85⅛	85⅛
6	Duquesne Light 4½s, 1967	103⅛	103⅛	103⅛	103⅛
	E				
8	Erie 1st cons g ln 4s, 1996	83⅛	83⅛	83⅛	83⅛
4	Erie R R 5s, 1967	82⅛	82⅛	82⅛	82⅛
34	Erie R R 5s, 1975	82	82⅛	81⅛	82⅛
	F				
2	Fiat 7s, 1946, x-war	110	110	110	110
1	Fisk Rubber Co 8s, 1941	38	38	38	38
7	Fla East Coast 1st & rf 5s, 1974	34⅛	35	34⅛	34⅛
1	Framerican Ind Dev 7½s, 1942	106⅛	106⅛	106⅛	106⅛
	G				
1	Gannett Co, Inc. 6s, 1934	81	81	81	81
7	General Motors Accep 6s, 1937	102⅛	102⅛	102½	102⅛
11	General Theater 6s, 1940	77	77	75	75
51	Gen Public Service 5½s, 1939	94⅛	95	94¼	94¼
9	German Cen Agri Bk 6s, 1960, July	73½	73½	73⅛	73½
96	German Cen Ag Bk 6s, 1960, Oct	74	74	73	73
3	Goodrich 6½s, 1947	101	101	101	101
2	Goodyr T & R 5s, 1957	88⅛	89	88⅛	89
7	Grand Trunk of Can deb 6s, 1936	106¼	106¼	106¼	106¼
1	Grand Trunk of Can deb 7s, 1940	111⅛	111⅛	111⅛	111⅛
2	Great Nor 1st 4¼s, 1961	95⅛	95⅛	95⅛	95⅛
2	Great Nor 5s, 1973	104	104	104	104
5	Great Nor 7s, 1936	111	111	111	111
4	Great Nor 4½s, Ser E, 1977	98¼	98¼	98¼	98¼
	H				
5	Houston Oil Tex 5½s, 1940	93½	93½	93½	93½
11	Hudson Coal Co 5s, 1962	56⅛	56⅛	56	56
3	H & M 1st & ref 5s, A, 1957	100⅛	100⅛	100⅛	100⅛
6	Humble Oil 5½s, 1932	102½	102½	102½	102½
1	Humble Oil 5s, 1937	101⅛	101⅛	101⅛	101⅛
	I				
7	Indiana Limestone 6s, 1941	58	58	55	55
11	Interb R T ref 5s, 1966	69	69	69	69
15	Interb R T ref 5s, 1966, sta	69⅛	69⅛	69	69
4	International Hydro 6s, 1944	88	88	88	88
8	International Match 5s, 1947	100¼	100½	100¼	100½
2	Internatl Mer Mar sf 6s, 1941	100⅛	100⅛	100⅛	100⅛
3	Internatl Tel & Tel 4½s, 1952	80½	80½	80½	80½
8	International Tel & Tel 4½s, 1939	94	94	94	94
16	International Tel & Tel 5s, 1955	90¼	90⅛	90¼	90½
	K				
5	Krueger-Toll Co 5s, 1959	94	94	94	94
	L				
10	Lautaro Nitrate 6s, 1954	60½	61	60½	61
	M				
7	McKesson-Robbins 5½s, 1950	80½	80½	80	80
11	M, K & T 5% cu ad 5s, A, 1967	92½	92½	92½	92½
12	Mo Pac 5s, ser F, 1977	98⅛	98⅛	98¼	98¼
8	Mo Pac 5½s, 1949	99½	99½	99½	99½
24	Mo Pacific gen 4s, 1975	73	73	73	73
5	Mo Pac 1st & ref 5s, A, 1965	99	99	99	99
3	Mo Pac 5s, ser G, 1978	98½	98⅛	98½	98⅛
22	Mo Pac 5s, ser H, 1980	98⅛	98⅛	98⅛	98⅛
10	Mobile & Ohio 5s, 1938, w i	98⅛	98⅛	98⅛	98⅛
	N				
22	Nat'l Dairy Products 5¼s, 1948	99½	99⅛	99½	99⅛
4	New England T & T 4½s, 1961	108⅛	108⅛	108⅛	108⅛
3	N Orleans Pub Serv A 5s, 1952	89⅛	89⅛	89⅛	89⅛
10	N O, T & M 4½s, 1956	90	90	90	90
1	N Orleans, T & Mex 5½s, 1954	100	100	100	100
14	N Y C & H R 1st 3½s, 1997	85⅛	85⅛	85⅛	85⅛
19	N Y Cent cons 4s, 1998	96⅛	96⅛	96½	96½
6	N Y C cvt deb 6s, 1935	107	107	107	107
5	N Y, Chi & St L 6s, 1932	101	101⅛	101	101⅛
5	N Y, Chi & St L 5½s, A, 1974	103¼	103¼	103¼	103¼
3	N Y, Chi & St L 5½s, B, 1975	107⅛	107⅛	107⅛	107⅛
47	New York, Chi & St L 4½s, 1978	90⅛	90⅛	90	90
3	N Y Ed 6½s, 1941	114	114⅛	114	114⅛
4	N Y N H & H 3½s, 1947	77	77	77	77
1	N Y N H & H 4s, 1955	83	83	83	83
1	N Y N H & H 4½s, 1967	94⅛	94½	94⅛	94½
17	N Y N H & H cvt 6s, 1948	116	116⅛	115⅛	115⅛
1	N Y Tel ref 6s, 1941	106⅛	106⅛	106⅛	106⅛
6	Niag Shares Corp of Md 5½s, 1950	95	95	94⅛	94⅛
1	North Am Edison 5s, 1963	103⅛	103⅛	103⅛	103⅛
2	Northern Pac ref & imp 6s, 2047	113⅛	113⅛	113⅛	113⅛
4	Northern States Power 5s, 1941	103⅛	103⅛	103⅛	103⅛
6	Northern States Power 6s, 1941	106	106	106	106
	O				
1	Oriental Dev 5½s, 1958	90	90	90	90
	P				
10	Pac Gas & El 5s, 1942	103¼	103¼	103⅛	103¼
7	Para Public 5½s, 1950	86⅛	86⅛	86	86⅛
18	Paris-Lyons Med Ry 6s, 1958	104½	105	104½	105
6	Paris-Lyons Med Ry 7s, 1958	106⅛	106⅛	106⅛	106⅛
4	Penn Co 4¾s, 1963	101¼	101¼	100⅛	100⅛
1	P R R cons g 4s, 1948, sta	98⅛	98⅛	98⅛	98⅛
15	P R R g m 4¼s, ser A, 1965	102⅛	102⅛	102⅛	102⅛
2	P R R g 5s ser B, 1968	109⅛	109⅛	109⅛	109⅛
2	P R R 5s, 1964	104	104⅛	103⅛	104
5	Penn R R 6½s, 1936	109⅛	109⅛	109⅛	109⅛
17	Penn R R 4½s, R, 1970	99⅛	99⅛	98⅛	98⅛
23	Philadelphia Co 5s, 1967	100⅛	100⅛	100⅛	100⅛
8	Phillips Petroleum 5¼s, 1939	92½	92½	92	92
1	P C C & St L ser A 5s, 1970	108¼	108¼	108¼	108¼
40	P C C & St L 4½s, 1977	101⅛	101⅛	100⅛	100⅛
1	Portland Ry Lt & P, 7½s, 1946	108	108	108	108
2	Postal Tel & Cable 5s, 1953	77	77	77	77
2	Pub S El & Gas 4½s, 1970	102	102	102	102
13	Pure Oil 5½s, 1937	96	96⅛	96	96⅛
1	Pure Oil 5½s, 1940	95	95	95	95
	R				
2	Rhine Westphalia Elec 6s, 1952	80	80	80	80
1	Rhine Westphalia Elec 6s, 1953	81½	81½	81½	81½
	S				
11	S A L Ry ref g 4s, 1959	24	24¼	23½	23½
16	S A L Ry 6s, 1945	26½	26½	26	26
4	Seaboard-All Florida 6s, 1935, A	19⅛	19⅛	19	19
4	Shubert Theater 6s, 1942	26⅛	26⅛	26⅛	26⅛
1	Siemens & Halske 6½s, 1951	91⅛	91⅛	91⅛	91⅛
1	Sinclair Pipe Line 5s, 1942	99⅛	99⅛	99⅛	99⅛
8	Sinclair Oil 7s, 1937	101	101	100⅛	100⅛
8	Sinclair Oil 6½s, 1938	99½	99½	99½	99½
9	Sou Pacific ref 4s, 1955	95	95	94⅛	95
10	Sou Pacific col 4s, 1949	93⅛	93⅛	93⅛	93⅛
10	Sou Pacific 4½s, 1969	97⅛	97⅛	97	97
1	Sou Pacific 4½s, 1968	97⅛	97⅛	97⅛	97⅛
19	Sou Pac-Oreg Lines 4½s, 1977	100¼	100⅛	100¼	100¼
7	Sou Ry gen 4s, Ser A, 1956	83⅛	84	83⅛	83⅛
1	Sou Ry 5s, 1994	107⅛	107⅛	107⅛	107⅛
1	Sou Ry 6s, 1956	110⅛	110⅛	110⅛	110⅛
1	Sou Ry gen 6½s, 1956	115⅛	115⅛	115⅛	115⅛
4	St L & S F R pr ln Ser A 4s, 1950	85	85	84	84
1	St L & S F R pr ln Ser B 5s, 1950	98⅛	98⅛	98⅛	98⅛
53	St L & S F R 4½s, 1978	84	84	83½	83½
20	St L & S W 1st ter 5s, 1952	97	97	97	97
1	South Bell Tel 5s, 1941	105	105	105	105
17	Standard Oil of N J 5s, 1946	104½	104½	104½	104½
19	Standard Oil of N Y 4½s, 1951	100	100	99⅛	99⅛
	T				
52	Texas Corp 5s, 1944	100⅛	101	100⅛	101
5	Trumbull Steel 6s, 1940	95⅛	95⅛	95	95
4	Toho Elec Pow 7s, 1955	98	98	97½	97½
3	Tokyo Elec Light 6s, 1953	88¼	88¼	87½	87½
	U				
5	Union Drug of Del 5s, 1953	98	98¼	98	98
21	Union Pac 1st g 4s, 1947	98¼	98⅛	98⅛	98⅛
7	Union Pac 1st & ref 4s, 2008	95⅛	95⅛	95¼	95⅛
2	Union Pac 4s, 1968	92½	92½	92½	92½
20	U S Rubber 5s, 1947	70⅛	70⅛	70	70⅛
	W				
20	Warner Bros cvt 6s, 1939	72½	74	72	73½
3	West Union 5s, 1960	103½	103¼	103½	103¼
2	Wilson & Co 1st 6s, 1941	98⅛	98⅛	98⅛	98⅛

Total bond sales: Today, $7,300,000; Saturday, $8,000,000; week ago, $10,900,000; year ago, $14,506,000.

CHICAGO GRAIN.

Chicago, Nov. 17 (A.P.)—Climbing up in lively fashion as much as 3⅝ cents a bushel, the Chicago wheat market today closed with most of the gains tightly held. The rise was attributed to extensive new purchasing operations on the part of the United States Farm Board allies and to a statement from leading Canadian banks that the Canadian growers' pool would not be compelled to sell out on a depressed market.

Estimates were current that Government sponsored agencies in the United States now have acquired ownership of more than 20,000,000 bushels of future deliveries of wheat, and there were authoritative statements that further purchases of like character might be expected if necessary to sustain the domestic wheat price level.

Chicago closing quotations on wheat were nervous, ¼ to 3⅝ cents a bushel higher than Saturday's finish. Corn closed 1⅛ to 1¾ cents up; oats showing ½ to 1¾ cents advance, and provisions varying from 10 cents decline to a rise of 20 cents.

Rising prices for wheat on this side of the Atlantic were in the face of a new smash of wheat values at Liverpool, where bottom records of many years standing were outdone. Liverpool dispatches explained that the amount of wheat on ocean passage had enlarged 2,512,000 bushels in the last week, and was now 47,240,000 bushels against 33,760,000 bushels a year ago. There were also Liverpool advices telling of large receipts and of increased British stocks, with Winnipeg likewise reporting arrival of 854 cars of wheat today, compared to only 423 cars at this time last year.

However, persistent buying of the May delivery of wheat in Chicago led to widespread belief that Government-sponsored agencies were not confining themselves to purchases of December delivery, and that aggressive tactics in other directions were not unlikely. Under such circumstances, liquidating sales from holders of contracts for Chicago deferred deliveries of wheat became scarce, a circumstance sharply different from what has been the rule much of the time of late. Additional factors helping the market here upward included some signs of better transatlantic demand for North American wheat, as well as indications that efforts were being made to stabilize wheat prices in Canada on a basis of 85 cents a bushel for wheat at the head of the Lakes.

Corn and oats borrowed strength from the action of wheat.

Provisions averaged higher, responsive to the upward trend of hog values and of grain.

Closing indemnities: WHEAT—December, 72¼@72⅝; March, 73½, 76⅝; May, 74⅞ @75, 76@78½; July (bids), 75⅛.

CORN—December, 69¾@69⅞, 72¼@72⅝; March (offers), 74¾; May, 74@74⅛, 77@77⅛; July, 75⅛, 77⅝.

Cash grain:

WHEAT—No. 1 hard, 74.

CORN—New, No. 3 mixed, 67½; No. 2 yellow, 70¼@70½; No. 2 white, 75½; old corn, No. 2 mixed, 70@70¾; No. 1 yellow, 73½; No. 5 white, 74.

OATS—No. 2 white, 32¾@33; No. 3 white, 31½@32.

RYE—No sales.

BARLEY—43@65.

GRAIN AND PROVISIONS FUTURES:

Wheat—	High.	Low.	Close.
December (old)	75⅛	73	73½
December (new)	75⅛	73	74
March (old)	75⅛	72⅞	75
March (new)	75⅛	72⅞	75⅛
May (old)	76⅞	74½	76⅞
May (new)	76⅞	74½	76⅞
July	76½	72⅞	76⅛
Corn—			
December (old)	71⅛	69	71
December (new)	71⅛	69⅞	71
March (old)	73½	73	73⅞
March (new)	74⅞	73	74⅛
May (old)	76	74	75½
May (new)	76⅛	74½	76
July	77	75	76⅞
Oats—			
December (old)	32⅛	31⅛	32
December (new)	32	31⅛	32
March (old)	33⅞	32⅞	33⅞
March (new)	....	....	33⅞
May (old)	35	33⅞	35
May (new)	35	34	35
Rye—			
December (old)	40¾	39	40¾
March (old)	44	42⅞	44
March (new)	....	....	44¼
May (old)	46	44⅞	46
May (new)	46¼	45	46¼
Lard—			
December	9.90	9.80	9.85
January	9.75	9.60	9.75
May	9.85	9.75	9.85
Bellies—			
January	....	....	11.90
May	....	....	12.10

LIVE STOCK MARKETS.

Chicago, Nov. 17 (A.P.) (U. S. Dept. of Agriculture).—HOGS—Receipts, 53,000, including 36,000 direct; closed 15 to 25 cents lower than early, then 15 cents and more below Friday's average; early top, 8.80 for 155 lbs.; best 240 to 280 lbs., 8.75; late bulk, all weights, 8.35@8.50; shippers took 8,000; estimated holdover, 4,000. Light light, good and choice, 140 to 160 lbs., 8.25@8.60; light weight, 160 to 200 lbs., 8.35@8.60; medium weight, 200 to 250 lbs., 8.40@8.85; heavy weight, 250 to 350 lbs., 8.40@8.60; packing sows, medium and good, 275 to 500 lbs., 7.10@7.90; slaughter pigs, goods and choice, 100 to 130 lbs., 8.25@8.60.

CATTLE—Receipts, 10,000; calves, 2,000. General steer and yearling trade strong to 25 cents higher, but slow and rather uneven; weighty steers suitable for Eastern shippers showed most advance; top yearlings, 13.25; best weighty steers, 11.65; bulk fed steers, 9.50@11.50. Slaughter cattle and vealers: Steers — Good and choice, 600 to 900 lbs., 10.50@13.50; 900 to 1,000 lbs., 10.25@13.50; 1,000 to 1,300 lbs., 9.50@13.25; 1,300 to 1,500 lbs., 8.75@12.50; common and medium, 600 to 1,300 lbs., 6.25@9.50. Heifers—Good and choice, 550 to 850 lbs., 9.25@13.00; common and medium, 5.00@9.25. Cows—Good and choice, 5.00@7.25; common and medium, 3.75@5.00; low cutter and cutter, 2.85@3.75. Bulls (yearlings excluded)—Good and choice (beef), 5.00@6.25; cutter to medium, 3.50@5.60. Vealers (milk-fed)—Good and choice, 8.00@11.00; medium, 6.50@8.00; cull and common, 5.00@6.50. Stocker and feeder cattle: Steers—Good and choice, 500 to 1,050 lbs., 7.00@9.25; common and medium, 5.50@7.25.

SHEEP—Receipts, 15,000; uneven; steady to 25 cents lower; in-between fat lambs and most feeders at decline; better grade native and fed Western lambs, 7.00@7.90; white-faced feeders, 6.50@7.10. Lambs (90 lbs. down)—Good and choice, 6.75@8.00; medium, 5.50@6.75; all weights, common, 4.50@5.50. Ewes (90 to 150 lbs.)—Medium to choice, 2.25@4.00; all weights, cull and common, 1.00@2.75. Feeding lambs, 60 to 75 lbs., good and choice, 6.50@7.35.

New York, Nov. 17 (A.P.).—CATTLE—Receipts, 2,210; steady. Medium steers, 9.25; State bulls, 3.50@5.75; cows, 4.00@6.00.

VEALERS AND CALVES—Receipts, 4,310; steady. Vealers—Good to choice, 11.00@13.50; medium, 7.50@10.50; culls and common, 5.00@7.00. Calves—Medium, 6.25@6.50; common, 4.50.

SHEEP AND LAMBS—Receipts, 18,690; firm. Sheep—Medium to choice, 3.00@4.00; culls and common, 1.50@2.50. Lambs—Good to choice, 8.25@9.00; medium, 7.00@8.00; common, 5.50.

HOGS—Receipts, 6,630; irregular; 160 to 220 lbs., 9.00@9.25; packing sows, 7.50@8.25.

NEW YORK GRAIN.

New York, Nov. 17 (A.P.).—RYE—Firm; No. 2 Western, 40¾ f.o.b. New York, and 39 c.i.f. export.

BARLEY—Firm; domestic, 59 c.i.f. New York.

WHEAT—Spot, firm; No. 1 Northern spring c.i.f. New York, 90¼; No. 2 hard winter f.o.b. New York, 85¾; No. 2 Manitoba, do., 74½; No. 3 mixed Durum, do., 78¾; No. 2 amber Durum, do., 80¾.

CORN—Spot, firm; No. 2 yellow c.i.f. New York, 87⅞; No. 3 yellow, do., 85½.

OATS—Spot, steady; No. 2 white, 45.

FEED—Quiet; city bran, 100-lb. sacks, 25.60@25.75; Western bran, do., 24.60@24.75.

HAY—Steady; No. 1, 28.00; No. 2, 25.00@26.00; No. 3, 23.00@24.00; sample, 19.00@21.00.

BALTIMORE SECURITIES.

Baltimore, Nov. 17 (A.P.).—Closing prices:

Arundel Corporation	38
Atl Cst Lone of Conn	119½
Baltimore Trust	32
Black & Decker	14⅞
C & P Telephone pf	115⅞
Com Credit pf B	23
Cons G E L & Power	89
Cons G E L P 5% pf	104
Emerson Br Sel C A	33
Fidelity & Deposit	146
Fidelity & Guar Fire	29½
Fin Co of Am com A	7⅞
Houston Oil pf vt	74½
Man Finance 1st pf	11½
Man Finance 2d pf	6½
Maryland Casualty	32
New Amsterdam Cas	34½
Union Trust	56½
U S Fidelity & Guar	32⅞
Western Md Dairy pf	93
Western Md Dairy 6s	105½

LOCAL PRODUCE MARKET.

POULTRY—Alive: Roosters, per lb., 13@14; Leghorns, per lb., 12@13; chickens, broilers, large, 2½-3 lbs., per lb., 22@23; broilers, medium, 2 lbs. each, per lb., 20@22; broilers, small, 22@23; broilers, Leghorns, large per lb., 18@20. Fowls, alive, large, per lb., 20@21; small per lb., 18@19; Leghorns, per lb., 15. Turkeys, alive, young, 24@25; thin or crooked breast, 15; old toms, per lb., 25@26. Keats, young, large, each, 60@65; old, each, 35. Ducks, young, per lb., 15. Geese, per lb., 12@13. Dressed: Fowls, heavy, colored, per lb., 26@27; small, per lb., 24@25. Roosters, per lb., 18@19. Chickens, spring, large, per lb., 28@30; spring, medium, per lb., 27@28; Leghorns, 23@24; dressed turkeys, old, 22@23; toms, per lb., 30@32; dressed turkeys, young, 30@33.

EGGS—Nearby (loss off), 55 to 57 lbs., 40@42; white, hennery, 55 to 53 lbs., 48@50; storage, 23@26; do., small, according to size, 18@20.

LIVE STOCK—Calves, choice, per lb., 10@11; medium, per lb., 9@10; thin, per lb., 6@7.

APPLES — Supplies, liberal; demand, slow; market, dull. Bushel baskets: Virginia, U. S. No. 1, 2½ inches up, Grimes, few sales, 1.50; unclassified, 2¼ inches up, Staymans, 1.00@1.50; Delaware, unclassified, 2¼ inches up, various varieties, mostly 75@1.00; some poorer lower.

CABBAGE—Supplies, moderate; demand, slow; market, about steady. New York, 90-lb. sacks, Danish type, mostly around 1.00.

CELERY—Supplies, moderate; demand, moderate; market, about steady. New York, 2-3 crates, mostly 2.00@2.25; California, crates, 4-5 dozen, few sales, 5.50.

LETTUCE—Supplies, moderate; demand, moderate; market, about steady. California, crates, Iceberg type, 4-5 dozen, mostly fair quality and condition, 3.25@3.50, few best higher.

ONIONS—Supplies, moderate; demand, slow; market, dull. Indiana and New York, 50-lb. sacks, yellows, U. S. No. 1, mostly around 75.

POTATOES—Supplies, moderate; demand, moderate; market, steady. Maine, U. S. No. 1, Green Mountains, 120-lb. sacks, mostly around 2.50; 150-lb. sacks, 3.00@3.25; Idaho, 100-lb. sacks, Russet Burbanks, U. S. No. 1, 2.75, few higher; Long Island, 150-lb. sacks, Green Mountains, U. S. No. 1, mostly 3.25.

SWEET POTATOES—Supplies, moderate; demand, slow; market, about steady. Eastern Shore, Virginia, cloth-top stave barrels, yellows, U. S. No. 1, 2.25@2.50, few lower; North Carolina stocks, too few sales reported to quote.

STRING BEANS — Supplies, moderate; demand, slow; market, dull; wide range in prices. Florida, bushel hampers, green, fair to ordinary quality and condition, 1.00@1.50; few best higher; poorer low as 75.

SPINACH—Supplies, moderate; demand, moderate; market, about steady. New Jersey, bushel baskets, 75, few higher; poorer, 60.

CUCUMBERS—Supplies, very light; demand, slow; market, about steady. Florida, few sales bushel hampers, fancy, 2.00@2.25, mostly 2.00; choice, 1.25@1.50.

PEPPERS — Supplies, light; demand, light; market, about steady. Florida, pepper crates, best, 2.00, few higher; some poor to ordinary condition low as 1.50.

EGGPLANT — Supplies, light; demand, light; market, about steady. Florida, pepper crates, mostly 2.00@2.25.

SQUASH—Supplies, light; demand, slow; market, about steady; too few sales reported to quote.

TOMATOES — Supplies, moderate; demand, slow; market, rather dull. California, lug boxes, green, ripes and turning, wrapped, mostly 1.25@1.50; few best higher; some low as 1.00.

TURNIPS—Supplies, moderate; demand, slow; market, steady. New Jersey, bushel baskets, cut and washed, 75, few higher.

CARROTS — Supplies, light; demand, light; market, about steady. New York, bushel baskets, washed, mostly 75, few higher.

CAULIFLOWER—Supplies, moderate; demand, moderate; market, about steady. Pony crates, California, mostly 2.00; Oregon, 2.00@2.25.

BRUSSELS SPROUTS — Supplies, light; demand, slow; market, dull and weaker; most offerings fair to ordinary condition. New York and New Jersey, 32-quart crates, fair to ordinary condition, wide range in prices, mostly 3.00@4.00; poorer low as 1.00.

KALE — Supplies, moderate; demand, moderate; market, steady. Virginia, mostly 75, few higher.

PEAS—Supplies, rather light; demand, slow; market, about steady. California, 40-lb. crates, few sales, 2.25.

BEETS—Supplies, light; demand, slow; market, about steady. New Jersey, bushel baskets, mostly around 1.00.

FOREIGN MONEY MARKET.

Paris, Nov. 17 (A.P.).—Prices were steady on the Bourse today.

Three per cent rentes, 87 francs 25 centimes. Five per cent loan, 101 francs 15 centimes.

Exchange on London, 123 francs, 68½ centimes. The dollar was quoted at 25 francs 46⅝ centimes.

London, Nov. 17 (A.P.).—Bar silver, 16 1/16d per ounce. Money, 2 per cent.

Discount rates—Short bills, 2⅛@2¼ per cent; three months, 2¼ per cent.

NEW YORK COTTON.

New York, Nov. 17 (A.P.).—Trading in cotton futures was comparatively quiet today, but early declines in response to relatively easy cables were followed by a generally steady market. After selling off to 11.37 under the early offerings March rallied to 11.45 and closed at 11.42, compared with 11.43 at the close of Saturday. The general market closed steady, net 3 points lower to 3 points higher.

The opening was steady at a decline of 1 to 5 points, and the active months sold about 4 to 7 points net lower during the early trading under liquidation which seemed to be combined with some local and Wall street or Western selling on the lower Liverpool cables. Trading buying and covering absorbed these early offerings and the market recovered its losses, with active months selling about 2 to 6 points net higher during the middle of the day. This rally carried the price of new December up from 10.90 to 10.99 and May from 11.64 to 11.73, but the demand tapered off at these figures and later fluctuations were comparatively narrow and irregular. Closing quotations were 3 or 4 points off from the best on the more active positions.

Cotton traders were said to be watching the grain markets very closely following the reports of wheat purchases by the Grain Stabilizing Corporation, but evidently found little immediate inspiration in that quarter. The market also seemed to be more or less indifferent to the decline in stocks, and there was evidently sufficient covering or trade buying to absorb the comparatively small volume of offerings. Some covering was reported on an idea that the prevailing weather in the South would slow up the movement and further lower the grade of cotton remaining in the fields. Much of the business consisted of further switching from December to later deliveries, with new December closing 94 points under July, compared with 91 points at the close of Saturday. Liverpool cables said there had been hedging and liquidation in that market and that Manchester trade in cotton goods was slow in developing. Exports today, 75,748, making 2,768,382 so far this season. Port receipts, 62,391; United States port stocks, 3,677,359.

Futures—	High.	Low.	Close.
January (old)	11.16	11.11	11.11
January (new)	11.35	11.26	11.11-12
March	11.45	11.37	11.42-43
May	11.73	11.64	11.69-70
July	11.91	11.81	11.89-90
October	12.08	12.00	12.08-09
December (old)	10.99	10.92	10.92
December (new)	10.99	10.90	10.95-96

SPECIAL DINNER $1.25 5:30 to 8:30 P.M.
BUSINESS MENS 75 CENTS LUNCH
HOTEL HARRINGTON
11th AND E STS. N.W.

First Mortgage Loans
Lowest Rates of Interest and Commission
Prompt Action
Thos. J. Fisher & Co., Inc.
738 15th Street

Grand Island Ear

A RADIO station that can hear around the world has been erected by the United States Government at Grand Island, Nebraska...among fifty acres of prairie a forest of shiny poles and wires—the latest scientific equipment—comprises this immense receiving set, built to pick up the faintest broadcast by the most distant station on the globe.

Without the aid of perfected scientific equipment, largely by the old method of placing his ear to the ground, the investor in speculative stocks attempts to hear and interpret the world-wide influences that cause the rise or fall of the stock market...he can't be blamed much for his lack of equipment, for no accurate means of judging stock market values has ever been determined.

The wise investor, therefore, does not attempt this impossible task—he places his funds in a sound non-speculative security he knows will pay him a steady, unfailing return—a security such as the 6% First Mortgage Notes sold through the Swartzell, Rheem & Hensey Co.

Sixty-one years of unfailing returns to every investor—sixty-one years in which the value of the principal in these Notes has never wavered a penny—that is the record which has caused First Mortgage Notes to be recognized everywhere as the investment yielding the highest returns consistent with absolute safety.

SWARTZELL, RHEEM & HENSEY CO.
MORTGAGE BANKERS
727 15 STREET N.W.
WASHINGTON D.C.

National Biscuit Company
"Uneeda Bakers"
and
North American Trust Shares
The Largest Fixed Investment Trust*

GRANDMA'S cookies have almost given up the fight. The boy in the yellow hat and slicker—a symbol of the National Biscuit Company, "Uneeda Bakers"—has won. No doubt your own home is one of his strongholds.

"World's largest" applies to National Biscuit Company in many different ways—world's largest producer of crackers and cakes, world's largest consumer of flour, sugar, butter, lard, eggs, chocolate, cheese and salt, and owner of the world's largest biscuit bakery.

National Biscuit Company is capitalized at more than 85 million dollars and has had no funded debt since 1911. It has 41 bakeries in 34 cities, 20 states and Canada. Through subsidiaries, it manufactures and sells in all the principal countries of the world.

When you buy North American Trust Shares, you buy a share in the profits of this, and 27 other dominant corporations listed in the column to the right.

Available Through Your Bank or Investment Dealer

PORTFOLIO

Railroads
Atch., Top. & Santa Fe Ry. Co.
Canadian Pacific Ry. Co.
Illinois Central Railroad Co.
Louis. & Nash. Railroad Co.
N. Y. Central Railroad Co.
Pennsylvania Railroad Co.
Southern Pacific Company
Union Pacific Railroad Co.

Oils
Royal Dutch Co. (N.Y. Shares)
Standard Oil Co. of California
Standard Oil Company (N.J.)
Standard Oil Company of N.Y.
Texas Corporation

Industrials
Amer. Rad. & Stand. San. Corp.
American Tob. Co. (Class B)
E. I. du Pont de Nemours & Co.
Eastman Kodak Co. of N. J.
General Electric Company
Ingersoll-Rand Company
National Biscuit Company
Otis Elevator Company
United Fruit Company
United States Steel Corp.
Westinghouse Elec. & Mfg. Co.
F. W. Woolworth Company

Utilities
American Tel. & Tel. Co.
Consolidated Gas Co. of N. Y.
Western Union Telegraph Co.

Points About N. A. T. S.

1—NORTH AMERICAN TRUST SHARES are certificates of ownership in the above fixed group of representative common stocks deposited under a trust agreement with the Guaranty Trust Company of New York. No substitutions can be made in this portfolio but a stock must be eliminated if it becomes a non-income producer.

2—All these stocks are listed on the New York Stock Exchange.

3—N. A. T. S. are as marketable as the underlying stocks. A nation-wide market has been maintained consistently at ½ point below the prevailing asked price. In addition, a holder of any denomination of shares can liquidate through the trustee without penalty. A holder of 500 shares or any multiple thereof can convert through the trustee into the underlying stocks, also without penalty.

4—N. A. T. S. coupons call for semi-annual payment in cash of all distributions received by the trustee on the deposited stocks. For the past 18 years such income and capital distributions would have averaged $1.32 per share annually.

5—Semi-annually holders are offered rights permitting reinvestment of all distribution in excess of cash dividends on deposited stocks at a discount from the asked price.

6—Interest on funds in the custody of the trustee is paid to the depositor corporation. The depositor is thus assured an income with which to meet the trustee's fees and continuing administrative expenses *throughout the life of the trust.*

7—N. A. T. S. are available in denominations ranging from 10 to 10,000 shares. This security represents a uniform and economical trust service for both the large and small investor. Current price per trust share is about

7¼

Distributors Group, Incorporated
(Owned by a nation-wide group of prominent investment houses)
63 Wall Street — New York City

*Over $125,000,000 purchased by investors.

OD.G.J.

PERPETUAL BUILDING ASSETS ARE SHOWN

$24,000,000 Reported by Association; Officers Are Reelected.

DIRECTORS ALSO NAMED

By THOMAS M. CAHILL.

Assets of the Perpetual Building Association are now in excess of $24,000,000, it was announced last night following the annual meeting of shareholders. The association now ranks twelfth among all building associations in the country which are members of the United States Building and Loan League. The closing year was reported one of the most successful in the history of the association from standpoints of increase in surplus and resources.

All officers and directors were reelected as follows: James Berry, president; Arthur G. Bishop, vice president; Edward C. Baltz, secretary; Marvin A. Custis, treasurer; Raymond H. Espey, assistant secretary; John J. Sconfeld, Vernon G. Owen, Franklin W. Harper and Dr. William G. Schaffhirt.

Morris Plan Bank Data.

For the twentieth successive year, Morris Plan banks and companies situated throughout the country report appreciable increases in the volume of Morris Plan thrift certificates held by the public, the aggregate report for the first nine months of this year showing a combined amount of $97,042,000 now invested by the public in these certificates. It is probable that this amount will well exceed $100,000,000 by the end of the year, it was said by Arthur J. Morris, president of the Industrial Finance Corporation and founder of the Morris Plan system of industrial banking.

The present amount of $97,042,000 compares with $89,606,804 for the first nine months of 1929 and does not include Christmas Club thrift accounts operated by many of the 180 Morris Plan banks, companies and branches. It is estimated that more than $5,000,000 will be paid out during December to Morris Plan Christmas Club members. Conversion of a certain proportion of the Christmas Club funds into permanent thrift certificate accounts and the normal increase in the issuance of the thrift certificates should bring the total amount of certificates outstanding well above $100,000,000 by January 1, it was said.

Analysis of Trend.

Commenting on the mounting thrift volume in these banks and companies, Mr. Morris stated that an analysis of this phase of Morris Plan operation revealed that a large percentage originated with patrons who had "graduated" from borrowers into investors.

J. W. Dunegan, president of the First National Bank of Stevens Point, Wis., is visiting Thomas W. Brahany, partner in Grane, Farris & Co.

G. Elmer Flather, assistant treasurer, Union Trust Co., is recovering from a recent severe illness.

Harry W. Finney, of Y. E. Booker & Co., has returned from a hunting trip at The Orchards, Va.

Bank Acceptances Rise $141,509,569

Total at End of October Is $1,508,243,726, U. S. Council Reports.

New York, Nov. 17 (A.P.).—The dollar volume of bankers' acceptances increased $141,509,569 in October to a total of $1,508,243,726 at the end of the month, the American Acceptance Council reported today.

The gain brought the total volume to within $32,494,397 of the October record set in 1929 "and is a remarkably high total considering the steady drop in commodity prices during 1930 and the very heavy decline in the country's foreign trade," Robert H. Bean, secretary of the council, said.

The greatest gain in the current survey was shown in domestic warehouse credits, which increased nearly $61,000,000 to $234,989,000, or $15,000,000 more than a year ago. This was described as a natural gain for this type of acceptance business in October. Acceptances based on goods stored in or shipped between foreign countries increased to $332,903,972, a gain for the month of $34,000,000, making the present total the highest on record for this classification.

DAILY COTTON MARKET.

NEW YORK, Nov. 17.

PORT MOVEMENT.

Middl'g.	Receipts.	Exports.	Stock
N.Orleans 10.72	29,301		
Galveston 10.45	12,081	675	893,438
Mobile.. 10.25	991	14,673	655,957
Savannah 10.46	3,328		140,805
Charlston	1,813	11,776	282,072
Wilm'ton.	1,672	3,329	150,078
Norfolk.. 10.75	....	....	19,840
Baltimore	....	....	90,747
New York 11.10	....	....	978
Boston....	....	....	229,113
Houston.. 10.36	37,256	36,331	3,500
C Christi	....	2,000	140,744
Min.ports	5,604	1,000	150,853
Tx today..	91,881	75,748	109,711
Tx week..	131,317	105,385	4,014,638
Thseason	5,427,595	2,733,431	....

Sales—New Orleans, 2,586; Galveston, 1,003; Mobile, 795; Savannah, 400; Norfolk, 227; New York, 805; Houston, 6,672. Total sales, 12,486.

INTERIOR MOVEMENT.

Middl'g.	Receipts.	Shipm'ts.	Stock.
Memphis.. 9.70	16,642	12,315	377,340
Augusta.. 10.38	1,791	356	146,826
St. Louis..	2,476	2,283	3,754
Ft. Worth 9.70	....	....	....
Lit. Rock.. 9.50	....	....	....
Atlanta.. 10.50	1,175	812	42,801
Dallas.. 9.70	....	....	....
Memerry 10.00	....	....	....
T. today..	16,062	10,766	565,721
Sales—Memphis, 3,937; Augusta, 97; Fort Worth, 1,696; Little Rock, 950; Dallas, 8,158; Montgomery, 191. Total sales, 15,029.			

NEW YORK BANK STOCKS.

(Furnished by W. B. Hibbs & Co.)

	Bid.	Asked.
Bank of America	65½	67½
Bankers Trust	85½	86¾
Bank of Manhattan	108½	110
Central Hanover	253	257
Chase National	99	102½
Chemical Bank	80	83
Commercial National	51	52
Corn Exchange	134	285
Empire Trust	136	138
Fifth Avenue Bank	56	59
First National Bank	2450	2600
Guaranty Trust	3775	3875
Irving Trust	475	481
Lawyers Title	34¾	35½
Manufacturers Trust	236	246
National City	50½	52½
New York Trust	107½	108½
Public National	176	180
Title Guaranty	65½	67
	129	132

RICHMOND LIVE STOCK.

Richmond, Nov. 17 (A.P.).—HOGS—Fair; about steady with last week; carlots corn fed, choice finish and weight, 9.00; bulk local trucked in, 8.50@8.75; sows, bulk, 8.00.

CATTLE—Fair; steady. Veal, steady; top for fancy, 12.00; others, 11.50 downward. Cows, bulk killing kinds, 3.50@4.50; choice fat, higher; steers, bulk, 6.00@8.00; good, higher; bulls, 4.00@5.50 for average.

SHEEP—Light. Lambs quotable 5.00@8.50. Sheep, 2.00@3.50.

STOCK MOVEMENTS.

New York, Nov. 17 (A.P.).—What the stock market did:

Number of advances	Mon.Sal.
Number of declines	153 424
Stocks unchanged	453 121
Total issues traded	102 110
	855

COTTONSEED OIL MARKET.

New York, Nov. 17 (A.P.).—COTTONSEED OIL—Prime crude, 6.37½; prime summer yellow, old, spot, 7.50; Nov., 7.40; Dec., 7.65; new, Dec., 7.40; Jan., 7.52; March, 7.54; May, 7.76.

NEW YORK CURB TRANSACTIONS

Sales in hundreds. | High | Low | Close

	High	Low	Close
1 Affiliated P (1.60)	12⅝	12¼	12¼
1 Ainsworth (1)	11	11	11
10 Ala G S pf (7g) AS	98	98	98
5 Allegheny Gas	2⅝	2⅝	2⅝
5 Allied Aviation	2⅝	2½	2⅝
1 Alum Co Am	158½	158½	158½
16 Am Austin Car	108½	108¼	108½
1 Am Cap pf (3)	2¼	2	2
4 Am C P & L A (3r)	28⅝	28⅝	28⅝
29 A C P & LB(10%f)	35	34	34
62 Am Cyan B	9⅜	8¾	9
16 Am Equities	12⅜	11⅛	11⅛
25 Am & Frn Pow war	7⅛	6⅝	7⅛
10 Am Founders	23¼	20⅝	21¼
21 Am Gas & El (1a)	6	5⅝	6
4 Am G & El pf (6)	89⅝	85	88
11 Am Invest B	106	105⅞	106
2 Am Invest war	5⅝	5½	5½
8 Am L & Trac (2½)	2¼	2¼	2¼
7 Am Maracaibo	45¼	44	44
2 Am Nat Gas	1	⅞	⅞
292 Am Sup Power (.40)	8½	7⅞	7⅞
15 Am U & GBvtc(.40)	13⅝	12⅜	13⅜
3 Anchor P F (10%f)	5	4⅜	4⅜
3 Appalach Gas	5½	4⅝	5⅛
1 Arctur Rad Tube	7	6¾	6¾
6 Ark Nat Gas A	4½	4¼	4¼
38 Ark Nat Gas A	7	6½	6⅝
4 Asso E I Ltd (.30)	5¼	5¼	5¼
20 Asso G & EA(2.40r)	21¼	20¼	20⅝
1 Asso G & E deb rts	1⅜	1⅜	1⅜
20 Atl Cst Line AS	118¾	118¾	118¾
1 Autom Vot Mach	2½	2½	2½
1 Aut V M cvt pr pf	5¾	5¾	5¾
4 Avia Corp Am	24	23½	23½
B			
2 Bahia Corp	2	2	2
50 Baum (L) pf (7)AS	73½	73½	73½
2 Bliss E W (1)	15½	15½	15½
10 Blue Ridge (.40)	4¼	4	4
6 Bl Ridge cvt pf(3r)	30¾	30¼	30⅝
2 Bower Roll Bear (1)	10	10	10
15 Br Tr & Lt (6%f)	26⅝	26	26
2 Bulo Wtch pf (3½)	31½	31	31
4 Burma Ltd (.31g)	2⅝	2⅜	2⅜
C			
1 Cable R Tube vtc	1⅜	1⅜	1⅜
1 CAM Co vtc	⅜	⅜	⅜
23 Can Marc Wireless	3½	3½	3½
5 Carib Syn	2⅞	2⅝	2⅝
1 Carman A (2) XD	1	1	1
5 Carrier Eng Anv(1)	18½	18¼	18¼
2 Cent & SW Ut(6%f)	28½	28½	28½
11 Cent At St vtc	18¾	18¼	18¼
8 Cen Pub SerA(1¾r)	⅝	⅝	⅝
72 Cen St El (.40a)	17⅜	16½	16½
3 Centrif Pipe (.60)	12⅜	11¼	11¼
1 Chain Str pf	8	7¾	7¾
2 Chath Ph Al nv(⅛)	7¾	7¾	7¾
413 Cit Serv (.30a)	15⅝	15⅝	15⅝
4 Cit Serv pf (6)	21	20⅝	20½
1 Cleve El Ill (1.60)	89¾	89¾	89¾
3 Cleve Tract (1.60)	47	47	47
5 Colon Oil	8½	8¼	8¼
9 Col Oil & G vtc	2½	2⅜	2⅜
1 Colum Pict (1½a)	7¾	7	7
102 Comwlth & So war	24	24	24
10 Com W W (6%f)	2¼	2	2
1 Cons Aircraft	9¼	9¼	9¼
8 Cons Cop Min	9¾	9¾	9¾
4 Cons G&E Balt(3.60)	88¾	87½	87½
3 Cons Gas Ut A(2.20)	18	18	18
3 Cons Gas Util B vtc	10	10	10
2 Cons Laundries (1)	12¾	12¾	12¾
25 C&E pr pf(7)AS	99	99	99
275 Cont Sh cv pf(6)AS	52½	51	52
1 Cooper Bess (2)	22¾	22¾	22¾
24 Cord Corp	4⅝	4⅜	4⅜
5 Corp Sec Chi (6%f)	17	17	17
16 Creole Pet	3¼	3	3
2 Cresson Gold (.04)	3¾	3¾	3¾
3 Crocker & Wheel	10½	10	10
5 Crown Cent Pet	⅜	⅜	⅜
2 Crown Cr Intl A(1)	7½	7½	7½
6 Curtiss Airp ctf	1	1	1
1 Curtiss Wright war	⅝	⅝	⅝
D			
12 Deere & Co n(1.20a)	54⅜	52¾	53
2 De Forest	2½	2½	2½
1 Derby Oil	4¾	4¾	4¾
11 Detroit Aircraft	2¼	2¼	2¼
51 Dia Match n	17¼	16½	16¾
55 Dia Match pf B	24½	24¼	24¼
4 Dixie Gas Util	16	15	16
3 Douglas Airc (¾)	13	12¾	13⅛
1 Dow Chem (2)	50½	50½	50½
175 Duke Pow (5a)AS	3⅛	3	3⅛
1 Duquesne Gas	4	4	4
1 Durat Mot	1⅜	1⅜	1⅜
1 Dural Tex Sul	2½	2½	2½
E			
4 East Gas & Fuel	21⅝	20¼	20¼
2 E States Pow B (1)	17	16⅜	17
2 Eisler Elec	5	5	5
412 El Bond & S(6%f)	47½	45⅝	45⅝
1 Elec House Util	103½	103¼	103⅜
12 El Pow Assoc (1)	27	27	27
76 El Pow Assoc A(1)	14⅝	14½	14½
2 El P & L opt war	24	23¼	23¾
7 Electric Share (1)	24	23¼	23⅝
8 Empire Corp	13¾	12¾	13⅛
1 Emp G&F P vtc(.75)	7⅛	7	7
7 Europe El deb rts	86	86	86
2 Evans Wallo Lead	1¼	1¼	1¼
F			
13 Fabrics Finish	⅝	⅝	⅝
2 Fajardo Sug	39⅝	39½	39⅝
6 Fandango	⅜	⅜	⅜
2 Fansteel	⅜	⅜	⅜
19 Fiat deb rts	4	4	4
1 Fla P&L 7% pf(7)	100	100	100
2 Flintkote A	11	11	11
10 Ford M Can A(1½e)	22⅛	21	21
25 F M C B (1½e) AS	30	30	30
19 Ford M Ltd (.37½)	15¼	14⅝	14⅝
G			
6 Founda Foreign A	2½	2½	2½
18 Fox Theater A	6¼	5⅝	6⅛
G			
1 Galena Oil	3	3	3
1 Garlock Pack (1.20)	13⅞	13⅝	13⅝
10 Gen Aviation Corp	7⅞	7⅞	7⅞
25 Gen Bak	7¾	7¾	7¾
1 Gen Bak pf (3)	32¼	31⅞	31⅞
1 Gen Cable war	3	3	3
21 Gen El Ltd rct (⅝)	11¼	11⅛	11⅛
1 Gen Empire (1)	15⅝	15⅝	15⅝
1 Gen Firepr pf (2)	24¾	24¾	24¾
200 Gen G&E cv pf(B)AS	56	53½	53½
1 Gen Ldy Mach	1½	1½	1½
1 Gen Theo Eq	12	12	12
2 Gen Th Eq cv pf(3)	35	34¾	34¾
2 Gen Water Wks (2)	15¼	15⅛	15⅛
11 Glen Alden Coal(⅛)	58	53	56
1 Globe Under (.30k)	7¾	7¾	7¾
1 Gold Seal Elec	1	1	1
7 Golden Center Min	1⅛	1⅛	1⅛
8 Goldfield Cons	1	1	1
17 Goldman Sachs	10⅝	9	9⅝
3 Graymur	12	12	12
120 G A&P nv (5⅓e)AS	25	25	25
1 Gt Lakes D&D n(1)	180¾	175	180
1 Griffith D W (2)	25	25	25
5 Gulf O Cor Pa(1⅓)	79¾	78⅛	78⅛
H			
1 Heela Min (1)	10	10	10
1 Helena Rubenstein	2½	2½	2½
7 H Walker Gas W(1)	6¾	6¾	6¾
6 HoliGoldMin(.85)XD	6	6	6
1 Horders Inc	6	6	6
30 Hudson Bay M & S	13½	13⅛	13⅛
4 Humble Oil (2)	6¾	5⅝	5⅝
14 Hydro El Serv (2)	72½	70	70
4 Hyzrade Food	27½	26⅝	26⅝
I			
23 Imp Oil Can (⅛)	18⅜	16⅞	17⅛
4 Imp Tob (.09g)	22⅜	22½	22⅜
2 Ind Ter Ill A	20⅜	20½	20½
2 Ind Ter Ill B	20⅜	20⅜	20⅜
1 Indust Util(10%f)	45¾	40⅝	40⅝
3 Ins Co Nor Am (3r)	7	7	7
2 Insurance Sec (.70)	52	51½	51½
3 Interconn Petrol	8⅜	8⅜	8⅜
3 Int Holding	4½	4¾	4¾
50 IntHydE p (3½)AS	3⅛	3⅛	3⅛
9 Internat Pet (1)	48	46	48
1 Inter Util A (3⅛)	14⅜	14⅛	14⅛
7 Inter Util B	36⅛	36⅛	36⅛
1 Inter Util war	7⅞	7	7
100 Inter Util p (7)AS	2¼	2¼	2¼
8 Interstate Equit	97½	97½	97½
9 Inters Eq cv p (3)	32⅜	30⅝	31
2 Irving Air Ch (1)	9¾	9¼	9¼
2 Isle Royale Copper	7¾	7¾	7¾
1 Ital Superpow A	4⅝	4⅝	4⅝
J			
6 Johnson Motor	10	10	10
K			
2 Klein (D E) Co (1)	12½	12½	12½
3 Kolster Brandes	⅞	⅞	⅞
L			
1 Lefc't Realty (1.60)	14	14	14
2 Lefc Real p (3)	26	26	26
1 Leh Coal & Nav	12½	12½	12½
2 Loew's war	5⅝	5¼	5¼
20 Lone Star Gas (1)	5¾	5¼	5¼
5 Louis L & E	23½	24¾	24¾
50 Louis P & L pf(6)AS	98½	98½	98½
M			
2 MacMarr St (1)	9	9	9
1 Mare Isl Bar (.38)	8¾	8¾	8¾
1 Mark Util Asso	5¾	5¾	5¾
7 Mavis Bott	3	3	3
1 Mayflow Asso (2a)	43	43	43
3 MeadJohnson (4½g)	74	73½	73½
3 MempNatGas (.70g)	10¾	10⅝	10⅝
1 Mercant Stor	17	17	17
4 MerrittCh&S (1.60)	27	26	26
1 Merr Ch&S pf (6⅛)	41	41	41
1 Mesabi Iron	15¾	15⅜	15⅜
1 Mesta Mach (2)	23¾	23¾	23¾
3 Metal & Min (1.20)	4¼	4¼	4¼
1 Metro 5 to 50c St A	1½	1½	1½
1 MidWestSIUtil (1¾)	22	22	22
35 Mid West Util(8%f)	21⅞	21	21⅞
1 Midland Steel n(2)	18¼	16⅛	16⅛
3 Mining Co Can	1¼	1¼	1¼
1 Min R Fuel Bond rt	10⅜	10¼	10¼
8 MoKanaPipL (10%f)	8¾	8⅝	8⅝
18 Mo Kans P L pf(6)	98	98	98
25 Moh Hud 1 pf (7)AS	104	104	104
100 Moh Hud 2 pf(7)AS	101	101	101
22 Montecat deb rt	⅛	⅛	⅛
N			
3 National Am Co	6	6	6
2 Nat Avia	5⅝	4¾	4¾
2 Nat Dairy pf A (7)	106	106	106
1 Nat Fam Str(10%f)	5	5	5
1 Nat Fuel & Gas (1)	25⅝	25⅛	25⅛
16 Nat Investors	6	5¾	5¾
1 Nat P&Lt& 6%pf(6)	97¾	97¾	97¾
1 NatPubSerCo pf(3½)	41	41	41
150 Nat Sil Car Ltd AS	54	53	53
4 Nat Sug Ref (3)	34	33½	33½
8 National Trans (.1)	14	13⅞	14
1 Nat Un Rad (1)	2¾	2¾	2¾
1 Neuheim pf	6	6	6
1 Nebel Oscar	2¾	2¾	2¾
1 New Bradford (½)	2¾	2¾	2¾
17 Newmont Min (.40)	6¾	6⅝	6⅝
10 Newport Co (2)	60½	58	58
1 N Y Auction	17⅞	16⅝	16⅝
11 N Y Steam new	16¾	16⅜	16⅜
1 N Y Steam rts	51¼	51½	51½
75 NYTel6½%pf(6½)AS	113⅞	113½	113⅝
98 Niag Hud Pow (.40)	12¾	11¾	11¾
15 Niag Hud P A war	2¾	2¼	2¼
3 Niag Hud P B war	2¾	2½	2½
1 Niag Hud P C war	6⅝	.63	.63
5 Niag Shares Md(.40)	2¼	2¼	2¼
8 Nipissing	8¾	8¾	8¾
1 Noma Elec (.80)	1⅛	1⅛	1⅛
62 Noranda Mines (2)	5¾	5¾	5¾
6 Nordon Corp Ltd	19¾	17⅞	18
7 Nor Am Aviation	⅝	⅝	⅝
1 Nor A L & P pf (6)	1¼	1¼	1¼
1 Nor Am U S 1st pf	92½	92½	92½
1 Nor Ind Pow 6% pf	93	93	93
28 Nor European Oil	1½	1	1½
50 Nor I P 6%pf(6)AS	97½	97½	97½
1 Northern P L (4)	30	30	30
2 North Sta P A (8)	139½	129½	139½
10 North SPS%pf(8)AS	98	98	98
6 Novada Ac (3¼g)	37½	36	37½
O			
32 Ohio Cop	½	½	½
1 Oil Stocks A (½)	5½	5½	5½
1 Outboard Mot A	4¾	4¾	4¾
P			
3 Pac G & Elpf(1½)	27⅝	27⅜	27⅜
1 Pac Pub Ser (1.20)	23½	23½	23½
1 Pacific West Oil	9	9	9
7 Pandem Oil	1	1	1
13 Pantepec Oil	1⅜	1⅜	1⅜
13 Patterson Sarge (2)	23½	22¾	23½
29 Peninroad Corp (.20)	2¼	2⅛	2⅛
1 Pa Mex Fuel (2)	7⅝	7⅝	7⅝
3 Peo G L & C rts	16	16	16
3 Peo Lt P A (2.40r)	11⅝	11⅛	11⅛
4 Philip Morris	24⅛	23⅝	24⅛
1 Philip Morris Ser A	10⅛	10	10⅛
1 Pie Bak of A A (2)	30	30	30
1 Pilot Radio A	4	4	4
3 Pitney Bowes (.20)	7	7	7
3 Prince&Whitely (¼)	1½	1½	1½
3 Prince&White pf(3)	17½	16⅝	17⅛
1 Prod Roy (1)	4⅝	4⅝	4⅝
1 Prudential Invest	8	8	8
1 Pub Util Hold (½)	6	6	6
1 Pub Util Hold war	1⅜	1⅜	1⅜
1 Pub Util Hold xw	1⅜	1⅜	1⅜
70 PuzSoDe 6%pf(6)AS	99½	99½	99½
R			
1 Railroad Sh (⅛)	⅛	⅛	⅛
1 Reiter Foster	4¼	4¼	4¼
1 Reliable Stra (5%f)	1¾	1¾	1¾
2 Reliance Manage	8½	8½	8½
7 Rentarn Inc	6	5¾	5¾
5 Reynolds Invest	3	2⅞	2⅞
1 Rich Oil Cal pf(1¾)	1⅜	1⅜	1⅜
1 Richmond Rad	13	13	13
5 Roan Ant Cop	¾	¾	¾
1 Rock L&P tref(.90)	18⅜	16⅝	16⅝
4 Rossia Intl	17⅛	17⅛	17⅛
1 Royal Corp	2½	2½	2½
1 Royal Corp pf(1.80e)	5½	5½	5½
2 Ryan Cons	2½	2½	2½
S			
8 St Anthony Gold	¼	¼	¼
35 St Regis Paper (1)	16⅛	15⅝	15⅝
1 Salt Crk Cons (.40)	8½	8½	8½
1 Saxet Co	5½	5	5⅛
1 Schlett&Zan pf(3½)	9¼	9¼	9¼
6 Seaboard Util (½)	9	9	9
2 Sec Corp Gen (.40)	3¾	3¾	3¾
10 Seiberling Rub	22½	22½	22½
7 Sel Ind allt ctf(4½)	5¾	5¾	5¾
1 Sel Ind pr pf (5½)	57½	57½	57½
2 Sentry Saf Control	53½	53½	53½
9 Shattuck Denn	4⅝	4¼	4¼
5 Shenandoah	4¼	4¼	4¼
1 Shenandoah pf (3r)	31¾	30¼	31⅝
1 SierraPacEl pf(6)AS	91	91	91
110 Singer M (9½g)AS	351	350	350
10 Smith A O (2)	145	145	145
6 South Am G & Pf	1¼	1⅛	1⅛
3 South Penn Corp	4	3¾	3¾
1 So'land Royal(.60)	24¾	24	24
1 Southwest Dairy	8½	8½	8½
1 Sou'west Gas Ut	17⅛	17⅛	17⅛
25 Spicg M B pf½AS	6⅜	6	6
50 St I cum pf(5½)AS	24½	24⅜	24⅜
135 Stand O Ind (2½)	50	50	50
50 St Oil Ky (1.60)	38	36⅝	36⅝
90 St Oil Ohio pf(7)AS	23	21¾	21¾
2 St Pub S A (6%f)	116	115¼	115¼
19 Stand Sill Lead	6½	6½	6½
1 Starrett Corp	1⅛	1⅛	1⅛
2 Stein Comics	11⅛	11	11
5 Strauss Roth	4¼	4¼	4¼
4 Stutz Mot Am	9½	9½	9½
1 Sunray Oil (.40)	3¾	3¾	3¾
3 Swift & Co (2)	28¾	28¾	28¾
T			
2 Tampa El (2.52)	51	51	51
19 Technicolor Inc	14	11⅞	11⅞
1 Teck H Gold (.60)	5¾	5¾	5¾
1 Tob & Al Stks	20	20	20
1 Todd Shipyards (4)	50	48¼	48¼
7 Transcont Air Tr	6¾	6¾	6¾
2 Trans Lux D Pic A	6¼	6¼	6¼
2 Tubize C Corp B	4½	4½	4½
U			
2 Union Am Invest	19	19	19
8 United Corp war	9⅜	8¾	8¾
2 United Dry Dock	3½	3½	3½
83 United Gas n	9	9	9
6 United Gas war	4	3½	3½
1 United Gas pf (7)	90¾	90½	90½
60 Un Lt & Pow A(1)	28⅞	27⅝	27⅞
1 Un Lt & Pow B(1)	67½	67½	67½
1 Unit Rwy & Elec	7	7	7
1 U S & Int Sec pf(5)	47	47	47
1 U S & Overs(.06¼)	12	12	12
1 U S Dairy Prod B	10⅛	10⅛	10⅛
16 U S Elec Pow	29¾	29¾	29¾
4 U S Finish	6⅝	6⅛	6⅛
1 U S Foil B (⅛)	8	8	8
2 U S Play Card(4)AS	6	6	6
50 Univer Ins (3½) AS	52	52	52
1 Utility Equities	25½	25½	25½
6 Util Pow & Lt (1r)	6⅝	6⅝	6⅝
2 Util Pow & Lt cf(1r)	10½	10	10
2 Utility & Indus	20	20	20
4 Util & Ind pf(1½)	8¾	8⅛	8⅝
V			
30 Vacuum Oil (4¼g)	19⅝	18	18⅛
100 Van C Milk pf AS	64	62½	63⅜
1 Venezuelan Pet	50⅞	50	55
1 Vogt Mfg Co (2)	15	14½	14½
W			
4 Walgreen Co	15	15	15
4 Walker Mines(.07½)	23	23	23
4 Wenden Cop Min	2⅜	2⅛	2⅛
1 W Va C & C	1	1	1
1 West T & S (2)	27¼	27¼	27¼
12 Wil-Low Cafet	3⅜	3⅜	3⅜
1 Winter Benjamin	1⅜	1⅜	1⅜
Z			
1 Zonite Prod (1)	9½	9¼	9½

DOMESTIC BONDS.

Sales in lots of $1,000.

	High	Low	Close
A			
28 Ala Pow 4½s, 1967	98⅜	98½	98½
9 Am Commonwealth Pow 6s, 1940	83¾	82½	83
17 Am G & E 5s, 2028	98⅛	98	98
10 Am Pow & Lt 6s, 2016	104⅛	104¼	104⅛
1 Am Rad 4½s, 1947	99	99	99
14 Am Roll M 5s, 1946	99¾	99¾	99¾
11 Am Roll M 4½s, 1933	86¾	86¾	86¾
11 Appalach Gas 6s, 1945	99¾	99¾	99¾
16 Appalach Gas 6s B, 1945	86	84⅜	84⅜
10 Appalach Pow 5s, 1956	74⅞	72⅛	74½
7 Ark Pow & Lgt 5s, 1956	101¼	101	101
1 Armstrong C 5s, 1940	100	99¾	99¾
23 Asso G & E 5½s, 1953	96½	96	96
2 Asso G & E 5½s, 1938	91	90	90½
52 Asso G & E 5s, 1950	81	79½	80
1 Asso G & E 5s, 1968	80½	79¾	80¾
1 Asso G & E 4½s, 1948, x

You Will Find a Good Car at the Right Price Among These Ads

Daily Legal Record

MONDAY, NOVEMBER 17, 1930.
COURT OF APPEALS.
No session. Adjourned from day to day.

DISTRICT SUPREME COURT.

CIRCUIT COURT 1—Mr. Justice Wendell P. Stafford presiding; William W. Stickney, clerk.
Assignment for Tuesday, November 18—Trials:
No. 39127. Estate of Annie Daly (on trial). Attys., Jackson, Munter—Burkart & Quinn, Snyder, Offutt.
No. 5. Standard National Bank vs. Pizza. Attys., Lester, McNamara—Grant.
No. 13. Johnson Coal Co. vs. Wardman Construction Co. Attys., Douglas, Obear & Douglas—Wright, Brahler.
No. 80. Bergfeld vs. Campbell. Attys., Dickey, Kris—Mangan.
No. 81. Davis vs. Campbell. Attys., Dickey, Kris—Mangan.
No. 92. Seaton vs. Scott. Attys., Murphy—Royer, Gallagher.
No. 93. Stonmel vs. Donaldson. Attys., Simon, Koenigsberger, Young & Davis—O'Donnell.
No. 94. Lewis et al. vs. Koenigsberger et al. Attys., Neal—Bres.
No. 95. Schloss Bros. vs. Keen. Attys., Newmyer, King—Linkins, Boyd.
No. 96. Reinhart vs. L. X. L. Service. Attys., Coe, Cromelin & Laws—Whelan & O'Connell.
No. 97. Brown vs. Eaton et al. Attys., Myrre—Davison.
No. 98. Havenner vs. Yellow Cab Co. Attys. Mangan et al.
No. 100. Walsh vs. Stelzer. Attys., Boyd—Walsh, Bastian.
No. 101. Walden vs. Schultz. Attys., Wampler, Turco—Newmyer, King.

CIRCUIT COURT 2—Mr. Justice Frederick L. Siddons presiding; Fred C. O'Connell, clerk.
No. 56. Barbier vs. U. S. A. (on trial). Attys., McNeill, Miller—Hinderliter, Abbatacio.
No. 77842. Osage Oil Refining Co. vs. Wilbur, Secretary. Attys., Merillat—Finney, Graves.
No. 21. Ratcliffe vs. Milwit. Attys., Hawken & Havell—Hirshman.
No. 24. Follansbee, Carleton & Co. vs. Southern Building Investment Co. Attys., Farrington, Perry—Vandoren, Rafferty, Rogers, Furey.
No. 39984. Estate of Louisa P. Lucas. Attys., Marshill, Preisfelder—Cuney.

EQUITY COURT 1—Mr. Justice Jennings Bailey presiding; Russell P. Belew, clerk.
Assignment for Tuesday, November 18—Hearings:
No. 7. Wimsatt vs. Wimsatt. Attys., Cusick—Sullivan, Fitzgerald.
No. 17. Mangum vs. Mangum et al. Attys., Neudecker—Bleckman.
No. 23. Graves vs. Construction Engineers, Inc. Attys., Rhodes—Krupsaw.
No. 33. Carry vs. Commissioners D. C. Attys., Schweinhaut, Wilkes—Bride, Stephens, Cameron.
No. 39. Lee vs. Lee et al. Attys., Porter—Williams.
No. 41. Sorrell vs. Sorrell. Attys., Newmyer—Colvin.

EQUITY COURT 2—Mr. Justice William Hitz presiding; Williams P. Lemon, clerk.
Assignment for Tuesday, November 18—Hearings:
In re Berry & Co. Attys., Peyser, Edelin & Peyser; Lyon & Lyon—O'Donoghue, Hamner.
No. 50648. Karis vs. Karis. Attys., Kelly—Goldstein.
No. 98. Day vs. Day. Attys., Wood—Kelly.
No. 99. New Jersey Fidelity Co. vs. Woolman. Attys., Wood—Wahly, Cerceo.
No. 33. Sears vs. Sears. Attys., Grantham, et al.
No. 50384. Miller vs. Miller. Attys., Harman—Simonton.
No. 47796. Epstein vs. Epstein. Attys., Diedel—Neudecker.
No. 48091. Hesen vs. Hesen. Attys., Castell & King—Jeffords.
No. 52004. Jones vs. Wilbur. Attys., Ward—Finelly.
No. 53. Hartung vs. Hartung. Attys., Beckett, Quinn—Beach.
No. 62. American Security and Trust Co. vs. Milnor. Attys., Hamilton & Hamilton—Jamieson & Ward.
No. 50216. Tresla vs. Tresla. Attys., Rinman—Kaplan, Tannenbaum.
No. 50167. Sevens vs. Sevens. Attys., Clarke—Cowles.

DISTRICT COURT 1—Chief Justice Alfred A. Wheat presiding; Harry B. Derdabaugh, clerk.
Assignment for Tuesday, November 18—Hearings:
In re Arboretum (on hearing). Attys., Bell, jr., Lambert, jr., Glassie—Sullivan, et al.
In re squares 267 and 268 (on hearing). Attys., Glassie, Bell, jr., Lambert, jr.—Weller et al.

DISTRICT COURT 2—Mr. Justice Joseph W. Cox presiding; James F. Howell, clerk.
Assignment for Tuesday, November 18—Hearings:
In re Rock Creek Park, No. 2043. Attys., Rover, Glassie, Bell, jr., Lambert, jr.—Whiteford, Marshall & Hart, Hamilton & Hamilton, Miller, Offutt, Snyder, Harris, Sullivan, Wilkes, Warren, Simon, Koenigsberger, Young & Bres.

CRIMINAL COURT 1—Mr. Justice Peyton Gordon presiding; M. Lee Ashford, clerk.
No assignment for Tuesday, November 18.

CRIMINAL COURT 2—Mr. Justice Jesse C. Adkins presiding; J. Wesley Gardner, jr., clerk.
Assignment for Tuesday, November 18: Trials—U. S. vs. Daniel Abbott, U. S. vs. John Curry, U. S. vs. Chester Johnson, U. S. vs. John M. Veatch, U. S. vs. James R. Moore, U. S. vs. David Rones, U. S. vs. Andrew W. Homer, U. S. vs. Andrew Lebolo, U. S. vs. Harry R. Thompson, U. S. vs. Eddie Tipton, U. S. vs. Charles J. Beatty, U. S. vs. Eugene Brooks.

CRIMINAL COURT 3—Mr. Justice Oscar R. Luhring presiding; William S. Adkins, clerk.
Assignment for Tuesday, November 18: Trials—U. S. vs. Carl S. Dellinger, U. S. vs. William Scott, U. S. vs. Robert L. Lucas, U. S. vs. William R. Johnson, U. S. vs. Fred W. Tillman, U. S. vs. Benny King, U. S. vs. Jasper Burnstein, U. S. vs. Ernest C. Garnett.

UNITED STATES COURT OF CUSTOMS AND PATENT APPEALS.
Present: Presiding Judge William J. Graham and Associate Judges Oscar E. Bland, Charles S. Hatfield, Finis J. Garrett and Irvine L. Lenroot.
Mr. Albert C. Reed, of Washington, D. C., was admitted to practice.

PATENTS.
Nos. 2505 and 2506. Thompson vs. Pettis, and Pettis vs. Thompson. Molds. Leave granted Pettis to file supplemental record.
No. 2526. Ex parte Ernest Abington Vessey. Improvement in hydraulic variable speed mechanism. Dismissed for failure to prosecute.
No. 2528. Ex parte Sure-Guard Corporation. Automatic car stops. Dismissed for failure to prosecute.
No. 2525. Ex parte Vertex Hosiery Mills, Inc. Hosiery. Argued by Mr. I. U. Townsend for appellant, and by Mr. T. A. Hostetler for the Patent Office.
Nos. 2527 and 2531. Kotex Co. vs. Clarence M. McArthur, and Rotex Surgical Appliance Co. vs. Kotex Co. Trade-mark for vaginal syringes. Trade-mark for antiseptic powders. Argued by Mr. C. A. Soans and Mr. Thomas L. Mead, jr., for Kotex Co., and by Mr. Theodore K. Bryant for Clarence M. McArthur and Rotex Surgical Appliance Co.
No. 2571. Ex parte Charles L. Dickerman. Improvement in oil-burning device. Argued by Mr. E. W. Shepard for appellant, and by Mr. Howard S. Miller for the Patent Office.
No. 2532. Ex parte Earl Ackenbach. Improvement in method of producing advertising literature and the like. Argued by Mr. C. Russell Riordon for appellant, and by Mr. Howard S. Miller for the Patent Office.
No. 2548. Ex parte Oscar T. Nelson. Improvement in liquid fuel indicating device. Submitted on brief by appellant and argued by Mr. Howard S. Miller for the Patent Office.
No. 2692. Ex parte John P. Leask and Horace T. Dye. Improvement in method of and apparatus for burning finely divided fuel. Motion of appellant for permission to file reply brief denied.
No. 2547. Ex parte Carl Eric Anderson. Improvements in cap and shell fastenings. Dismissed without prejudice upon motion of appellant.

LAWSUITS.
No. 78848. U. S. ex rel Th. Goldschmidt, A. G. vs. Allen Property Custodian et al.; mandamus. Attys., Spier, Whitaker, Baker, Selby & Rutter.
No. 78849. Seaboard Midland Petroleum Corporation vs. Ralph Oil Co.; breach of contract, $3,918.75. Attys., Minor, Gatley & Drury.
No. 78850. John W. Childress vs. Jack M. Goldsmith; note, $1,710. Atty., Enoch A. Chase.
No. 78851. Clarence S. McGowan vs. U. S. A.; policy. Atty., James Conlon.
Nos. 78852, 78853 and 78854. U. S. A. ex rel Mark J. Davis, Winnie B. Davis and Michael F. Burke vs. Secretary Wilbur, &c.; mandamus, &c. Atty., James Conlon each case.
No. 78855. Janeway & Carpender, Inc., vs. Poor Wall Paper Co.; account, $1,644.02. Attys., Richard D. Daniels, John S. Meaney.
No. 78856. Philadelphia Storage Battery Co. vs. Colonial Wholesalers, Inc.; account, $4,269.57. Attys., R. D. Daniels, J. S. Meaney.

DOCKETED JUDGMENT.
No. 1431. Loughborough Oil Co. vs. Chaley Herman (amended to read Schley W. Herman); Judgment Municipal Court, $80.92. Attys., Shiffiette & Thornton.

MECHANIC'S LIEN.
No. 13967. Colonial Brick Corporation vs. George I. Willis et al.; 5338 32d st. nw., $379.20. Atty., Leonard J. Ganse.

EQUITY SUITS.
No. 52109. Alvin C. Boxwell, jr., vs. Ollie Wells Strickland, &c.; annulment of marriage. Atty., Leonard A. Block.
No. 52110. Dorothy B. Kyttle vs. Fred J. Kyttle; limited divorce.
No. 52111. George E. Cornell, sr., et al., &c. vs. Johnson R. Morgan et al.; enforce mechanic's lien. Attys., Charles T. Clayton, F. F. Stephen.
No. 52112. U. S. vs. Caroline Leytner; cancel naturalization. Atty., Leo A. Rover.
No. 52113. Weber Showcase and Fixture Co. vs. Martin Berghers et al.; foreclose chattel lien, &c. Attys., H. Winship Wheatley, H. Winship Wheatley, jr.
No. 52114. Elsie Louise Hudson vs. Garnett R. Hudson; limited divorce and maintenance. Atty., J. Notes.

BANKRUPTCY PETITIONS.
No. 2419. In re Frank E. Wood; voluntary action; assets, $2.76; liabilities, $1,618.23. Atty., J. Edward Burroughs, jr.
No. 2420. In re Emanuel Kellner; voluntary action; assets, $200; liabilities, $7,530.02. Atty., Maurice M. Grudd.

DAILY WEATHER REPORT

TODAY'S SUN AND TIDE TABLE

			A.M.	P.M.
Sun rises......6:54		High tide	6:08	6:35
Sun sets......4:52		Low tide	12:29	12:43

WEATHER CONDITIONS.

U. S. Dept. of Agri., Weather Bureau. Washington, Monday, Nov. 17—8 p. m.

Forecast—For the District of Columbia, Maryland and Virginia—Mostly cloudy with occasional light showers and continued mild temperature Tuesday and Wednesday; gentle winds, mostly southeast and south.

The disturbance that was central north of Minnesota Sunday has moved northward to western Hudson Bay with a further increase in intensity, Churchill, Man., 28.70 inches, and another disturbance that developed over Nevada and Utah Sunday night has moved eastward to Colorado, Pueblo, 29.30 inches. Still another disturbance is approaching southwestern Alaska and the disturbance over the ocean east of Newfoundland has remained almost stationary. Pressure remains high from Iceland and Greenland southwestward to eastern Hudson Strait and thence southward to the vicinity of Bermuda, Chatham, N. B., 30.30 inches. The western disturbance has been attended by rain in the Pacific States and by snow in the Plateau and Rocky Mountain region and local rains have again occurred throughout the Atlantic and East Gulf States, the Appalachian region, the upper Ohio Valley and the lower Lake region. The temperature has risen almost generally between the Rocky Mountains and the Mississippi River and the weather is again unseasonably warm almost generally east of the Rockies. The temperature has fallen slightly in the Plateau and northern Rocky Mountain regions and the western Canadian Provinces.

The indications are for considerable cloudiness and occasional showers in the Atlantic States and Appalachian region Tuesday and Wednesday and the eastern advance of the Colorado disturbance will cause showers Wednesday in the Ohio Valley, Tennessee, and the lower Lake region. The temperature will continue mild throughout the Washington forecast district during Tuesday and Wednesday, followed by colder Wednesday night and Thursday in Tennessee, the Ohio Valley, and the lower Lake region.

Local Weather Report.

Temperature—Midnight, 65; 2 a. m., 66; 4 a. m., 65; 6 a. m., 65; 8 a. m., 64; 10 a. m., 66; 12 noon, 67; 2 p. m., 68; 4 p. m., 68; 6 p. m., 67; 8 p. m., 66; 10 p. m., 65. Highest, 69; lowest, 64. Relative humidity—8 a. m., 94; 2 p. m., 85; 8 p. m., 91. Rainfall (8 p. m. to 8 p. m.), trace. Hours of sunshine, none.

DEPARTURES FROM NORMAL.
Accumulated excess of temperature since January 1, 1930, 939 degrees.
Excess of temperature since November 1, 1930, 34 degrees.
Accumulated deficiency of precipitation since January 1, 1930, 18.52 inches.
Deficiency of precipitation since November 1, 1930, .88 inches.

Flying Weather Forecast.

Forecast of flying weather for Nov. 18: Washington, D. C., to Long Island, N. Y.—Cloudy sky, with occasional light showers Tuesday; fog Tuesday morning; gentle winds mostly southeast near Washington and northeast or east near Newark, up to 1,000 feet and moderate south or southwest at 5,000 feet.

Washington to Norfolk, Va.—Mostly cloudy sky, with occasional light showers Tuesday; risk of fog Tuesday morning; gentle winds mostly south up to 1,000 feet and moderate south or southwest at 5,000 feet.

Washington, D. C., to Dayton, Ohio—Partly cloudy to cloudy sky, with occasional light showers Ohio River eastward Tuesday; fog Tuesday morning; gentle southeast or south winds at surface and gentle to moderate southerly at 1,000 feet and moderate to fresh southwest at 5,000 feet.

Temperatures and Precipitation.

Temperatures and precipitation for 24 hours ended, Monday, November 17, 8 p.m.

	Highest	Lowest Sun. night	Mon. 8 p.m.	Rainfall
Washington, D. C.	69	64	66	....
Asheville, N. C.	64	60	62	0.14
Atlanta, Ga.	66	62	64	0.12
Atlantic City, N. J.	60	56	56	0.34
Baltimore, Md.	66	60	64	0.07
Birmingham, Ala.	80	66	70	....
Bismarck, N. Dak.	44	20	30	....
Boston, Mass.	54	48	50	1.02
Buffalo, N. Y.	66	52	62	0.01
Chicago, Ill.	62	44	56	....
Cincinnati, Ohio	66	62	66	....
Cheyenne, Wyo.	32	30	30	0.08
Cleveland, Ohio	70	58	58	0.02
Davenport, Iowa	62	40	56	....
Denver, Colo.	48	40	34	....
Des Moines, Iowa	62	40	50	....
Detroit, Mich.	64	52	60	....
Duluth, Minn.	44	30	38	0.04
El Paso, Tex.	64	50	60	....
Galveston, Tex.	78	66	68	....
Helena, Mont.	38	18	28	....
Indianapolis, Ind.	64	56	60	....
Jacksonville, Fla.	70	64	68	1.00
Kansas City, Mo.	66	42	60	....
Little Rock, Ark.	80	62	68	....
Los Angeles, Calif.	64	56	58	0.74
Louisville, Ky.	70	56	64	....
Marquette, Mich.	54	40	48	....
Memphis, Tenn.	74	58	70	....
Miami, Fla.	82	74	76	....
Mobile, Ala.	74	68	68	0.50
New Orleans, La.	84	68	72	....
New York, N. Y.	58	52	52	0.55
North Platte, Nebr.	54	30	42	....
Omaha, Nebr.	60	40	50	....
Philadelphia, Pa.	66	60	60	0.26
Phoenix, Ariz.	66	52	56	....
Pittsburgh, Pa.	64	60	60	0.08
Portland, Me.	46	44	42	1.20
Portland, Ores.	50	38	48	0.28
Salt Lake City, Utah	36	30	34	0.74
St. Louis, Mo.	64	46	60	....
St. Paul, Minn.	44	30	40	0.04
San Antonio, Tex.	82	56	78	....
San Diego, Calif.	64	58	60	0.14
San Francisco, Calif.	54	48	50	0.07
Santa Fe, N. Mex.	58	30	44	....
Savannah, Ga.	70	64	66	0.24
Seattle, Wash.	42	36	42	....
Springfield, Ill.	64	42	56	....
Tampa, Fla.	82	70	74	....
Toledo, Ohio	64	52	58	....
Vicksburg, Miss.	80	56	72	....

River Bulletin.

Harpers Ferry, W. Va., Nov. 17.—Potomac and Shenandoah Rivers clear.

MOVEMENTS OF STEAMSHIPS

New York, Nov. 17.

ARRIVED MONDAY.
Minnewaska, from London.
Dresden, from Bremen.
Conte Grande, from Genoa.
American Trader, from London.

SAIL WEDNESDAY.
President Roosevelt, for Hamburg.
Byron, for Piraeus.
Bacco, for Rotterdam.

SAIL THURSDAY.
New York, for Hamburg.
Examiner, for Melilla.
American Merchant, for London.
Dresden, for Bremen.
New Brunswick, for Lagos.

REPORTED BY RADIO.
Oscar II, from Copenhagen; due at Sixth street, Hoboken, Tuesday.
Baltic, from Liverpool; due at pier 59, North River, Tuesday.
Pennland, from Antwerp; due at pier 60, North River, Tuesday.
Ile de France, from Havre; due at pier 57, North River, Tuesday.
Majestic, from Southampton; due at pier 59, North River, Tuesday.
Marquis de Comillas, from Barcelona; due at pier 8, East River, Tuesday.
Bergensfjord, from Oslo; due at Thirtieth street, Brooklyn, Wednesday.
Mauretania, from Southampton; due at pier 54, North River, Friday.
Columbus, from Bremen; due at Fifty-eighth street, Brooklyn, Saturday.
America, from Hamburg; due at pier 4, Hoboken, Saturday.
Cameron, from Glasgow; due at pier 56, North River, Sunday.
Ausonia, from Southampton; due at pier 56, North River, Sunday.
Scythia, from Liverpool; due at pier 56, North River, Sunday.
Cleveland, from Hamburg; due at pier 86, North River, Sunday.

L. L. PERKINS
I WILL BOND YOU
United States Fidelity & Guaranty Co.
Phone National 6913. Southern Bldg.

BANKRUPTCY NOTICES

IN THE SUPREME COURT OF THE DISTRICT of Columbia, holding a Bankruptcy Court. In the matter of Max M. Shank, bankrupt. In Bankruptcy No. 2282. Notice is hereby given that the above-named bankrupt has filed his petition praying for a discharge from all his debts in bankruptcy and that his creditors and other persons in interest are required to enter their appearance in opposition, if any so desire, in the clerk's office of said court on or before the 15th day of December, 1930. FRED J. EDEN, Referee in Bankruptcy.

The Washington Post maintains the most modern telephone equipment for the convenience of Classified advertisers.

CLAIRVOYANTS

CLAIRVOYANT
THE MAN WHO KNOWS
Two Entrances, 608 12th St. N.W., 1203 F St. N.W. Up One Flight Over Woolworth's 5c & 10c Store

Do You Want to Know? He Tells You the Truth, Good or Bad

THIS STRANGE MAN SEES THE WAY AND TELLS IT ALL. JUST WHAT YOUR LIFE HAS BEEN, JUST WHAT IT WILL BE. TELLS YOU WHEN AND WHOM YOU WILL MARRY, WHETHER HUSBAND, WIFE, OR SWEETHEART IS TRUE OR FALSE; TELLS AS TO CHANGES, TRAVEL, LOSS OR ABSENT FRIENDS, DIVORCE, WILLS, DEEDS, WHETHER IT IS BEST TO BUY OR SELL. HE TELLS THE GOOD AND THE BAD. A VISIT WILL CONVINCE YOU OF HIS WONDERFUL POWER. SOMETHING TELLS YOU THIS IS THE MAN. YOU FEEL THE IMPULSE TO CALL. DO NOT DELAY.
Private Studio and Reception Room. HOURS DAILY, 10 A. M. to 8 P. M. SUNDAY, 10 A. M. to 3 P. M.

The Washington Post

Indexed, Simplified and Popularized. All ads restricted to their proper classification and The Washington Post style of type. Publishers reserve the right to edit, classify, index or reject any classified advertising copy.

Errors in advertisements should be reported immediately. The Washington Post will not be responsible for more than one incorrect insertion.

CLASSIFIED RATES.

Count 5 average words to the line. Minimum 3 lines.

For consecutive insertions:

	Charge	Cash
1 day	20c	19c
3 days	18c	17c
7 days	16c	15c

Cash rates apply on prepaid ads only. Irregular or "skip" orders, cost 1 cent per line additional.

CONTRACT RATES.

30 consecutive days, 15c per line. Three or more lines every day for one year, 14c per line. 1,000 lines used at option within one year, 17c per line.

CLOSING TIME FOR ADS

9 p. m. for daily copy and 6:45 p. m. Saturday for Sunday copy. Ads to appear in early 9 o'clock evening edition must be received before 12 o'clock noon.

Telephone your ad to NATIONAL 4205. Ask for a Post Ad Writer. Have it charged.

Classifications of an allied nature grouped together for quick and easy reference.

Announcements

Lost 8

DOG—Saturday morning, in Center Market, small yellow and white collie, with bushy tail; answers to name "Frisky"; leather collar, engraved "Frisky, J. Edgar Murdock." Liberal reward. Wis. 3927.

GLASSES—Child's; lost Nov. 5, near 15th and A sts. ne; $1 reward. 1418 A st. ne.; Atlantic 4415-W.

PUPPY—Small brown and white collie, about 3½ months old; last Saturday afternoon around Mt. Pleasant and Irving sts.; name "Mitsi." Reward. Return Mr. F. L. George, 1406 Irving st.

UMBRELLA—Left in 35c taxi Nov. 13, gentleman's black silk, owner's name engraved on silver-topped handle; liberal reward if returned to 1736 Mass. ave. nw. Phone Decatur 1105.

WRIST WATCH—White gold, lady's. Reward. Return 3729 Jenifer st. nw. Phone Clev. 2400.

Notices 10

PERSONALIZED LETTERS gain attention, double sales; new dupligraph service. Elsie A. Cannon, 319 Nat'l Press Bldg.; Dist. 7557.

DOCTORS' AND DENTISTS' Bills collected; remittances same day as collected. Sidney Roche, 1427 Eye st. nw.; Natl. 7915.

Personals 11

BULOVA WATCH BRACELETS, costing up to $50, for $15; Elgin and Waltham Watch Bracelets, $10 each. Livingston & Co., rooms 304-5, 1319 F st. nw.

HONEY—White Clover; wholesale and retail; from 2-ounce bottle to 60-pound can. C. J. Chapin, 184 Center Market. National 9479.

MONEY ADVANCED ON PAWN TICKETS, diamonds, jewelry, antiques, silver, gold and watches. LIVINGSTON & CO., 1319 F st. nw. National 5649.

TRY CHIROPRACTIC for nervousness, sleeplessness. Call at your home. Dr. Barnes, 1414 Montague st.; Ge. 1264.

Automotive

Automobiles for Sale 22

BUICK—Low prices on all used cars; large selection awaits you. Emerson & Orme, 17th and M sts. nw.

BUICKS—An inspection of our fine used Buicks will convince any one of their value. 1015 14th st. nw., 1111 14th st. Stanley H. Horner, Natl. 5800.

CHEVROLET—1927 coach. In good condition; positively the best buy in the city for $155; $55 cash and $15 monthly. Call Mr. Herfurth, Col. 1706.

CHEVROLETS and Fords, $75 and $25 up; large selection. R. L. Taylor Motor Co. Come here. 1901 14th st. nw.

CHEVROLET—Coach, 1928. Car really looks good; paint job like new; 5 good tires, and motor better than new. Car has seat covers. Small down payment; balance $4 per week. See Bill Rosenthal, Lincoln 10204.

CHEVROLET.
Large assortment of late model Chevrolets and Fords at greatly reduced prices. See and compare these cars today.
BARRY-PATE MOTOR CO., 2525 Sherman ave. nw. Adams 6000.

FORD—1925, Tudor. Good transportation; $15 cash, $2.50 weekly. 712 E st. se.; Lincoln 3861.

FORD—Coupe, 1930, brand new; liberal discount, 18 months to pay. Potomac 3886. Simmons Motor Co., 14th and S.

FORD—Latest 1930 Cabriolet, finished in Bronson two-tone yellow, with black running gear; looks and runs just like new; less than 1 month old. Your chance to save $110. Mr. Roper, 1111 18th st. nw. See before 3 p. m.

FORD and other makes; low prices and easy terms. See Mr. Redman for your next used car. Parkway Motor Co., 3040 M st. nw.

HUDSON AND ESSEX—A large selection awaits your inspection; excellent buys at reasonable prices. Lambert-Hudson Motors Co., 24th and M sts.

MARMON—1930, model "69," sedan. This car, with small mileage, was traded for larger model; De Luxe equipment. Neumeyer Motor Co., Inc., 2021 17th st. nw.; North 4010.

PACKARD offers renewed, warranted Packards; various models; modest prices; many other makes and models available; your best buy is on our floor. Packard, 1700 Kalorama rd.

PEERLESS—5-pass. sedan; late model 90, in perfect condition; low mileage; runs like new; must be sold; will sacrifice for $375; really worth $200 more; an opportunity to get a high-priced car at a real bargain; will accept $125 cash and $25 monthly, including insurance and all charges; will consider your car in trade. At my home any time. 2752 Woodley place nw.; Col. 1245.

PIERCE-ARROW — Resale cars. Special prices this week; Pierce-Arrows, Packards, Fords and other models; special reductions. Harry Sommers, Inc., 1727 Conn. ave.; Potomac 0858.

REO—Flying Cloud and other late models at low prices. Buy here. Dick Murphy, Inc., 1724 Kalorama rd. Adams 9700.

STUDEBAKER—A choice stock of used cars will be found at Lee D. Butler, Inc., 2155 Champlain st. Col. 5050.

"FAMOUS" USED CARS
LOW DOWN PAYMENTS. EASY MONTHLY PAYMENTS.
Ourisman Chev. Sales Co.
625 H ST. NE. Lincoln 10200.

Auto Painting—Plating 27

READ THIS & ACT NOW
Set wheels, $5; fender sets, $5; coats, 3 coats, $10 and $15. See us. Factory jobs, $40 up. North 3034. 1231 20th st. nw.

Special This Week Only.
I WILL PAINT ANY CAR FOR $29.50. 627 K st. nw. Metro. 5310.

Automotive

Wanted—Automotive 32

WE BUY any make car; highest price paid. The Auto Mart, 1316 14th st. nw.; North 8127. Open evenings and Sunday.

CASH FOR YOUR CAR
Without a doubt I pay the highest prices in the city. If your car is not paid for, I will pay your unpaid balance and give you the difference in cash. No delay.
SEE MR. BARNES
1729 14TH ST. NW. Dec. 2390.

Business Service

Business Personals 38

AMERICAN WINDOW & VACUUM CLEANING CO., 927 D St. Met. 0446. House Cleaning Our Specialty.

FURNITURE REPAIRED AT YOUR HOME. EXPERT WORK. RATES REAS. PHONE DEC. 5227.

FURNITURE REFINISHED in spray lacquers; antiques skillfully repaired and refinished; hand painting done on furniture, fabrics, &c. Linc. 10349.

QUINCY RUG CLEANING CO. All Kinds of Rugs Cleaned Like New. 85 QUINCY PL. NW. DEC. 4247.

SCREENS, ALL-METAL WEATHER STRIPPING. FLAHERTY BROS., 1111 GOOD HOPE RD. SE.; ATLANTIC 1315.

Heating, Plumbing, Roofing 43

HEATING
Free, this month only, 1 ton of coal with each plant installed; steam or hot-water plant installed as low as $300 complete.
HENRY HEATING CO.
829 12th st. ne. Lincoln 7580.

Moving, Trucking, Hauling 47

LOCAL and long-distance hauling; trunks, baggage a specialty; lowest rates in town. North 9628; 1930 14th st. nw.

MOVE THE MOVET WAY.
Boston, N. Y., Phila., Pittsburgh and Baltimore, Wash., Richmond and all way points. Metro 4095. 1110 N. Y. AVE. NW.

MOVING AND LIGHT HAULING.
$2.50 LOAD; TRUNKS, 75C.
1515 6TH ST. NW. DECATUR 5870-J.

Painting, Papering, Decorating 48

PAINTING—THIS MONTH ONLY! RATES REDUCED TO MINIMUM. A. C. FRYE, 703 Webster st. nw.; Ad. 7702.

Professional Services 50

MASSAGE—Sun-ray light, alcohol rub for colds; circulation; refined white only; colored operator. Pot. 2596.

SWEDISH treatments; alco rubs; trained nurse. 1117 I st. nw., Apt. 1.

Professional Services 50

MASSAGE—Treatment for rheumatism and muscle movement. 309 7th st. sw., 2d floor. Hours, 9 a. m. to 7 p. m.

SWEDISH MASSAGE—For anemia, insomnia, rheumatism, general body building. Adams 7064, daily, 9 a. m. to 8 p. m.

UNUSUALLY successful reducing treatment; muscle, nerve, back trouble. Dr. Della Ledendecker, 3025 O; West 1120.

Employment

Help Wanted—Female 56

CLERK—About 30 years old; must have credit experience and be able to meet the public; $20 week. Boyd's, 1333 F st.

CLERK, stenographer, waitress, soda dispenser, general houseworker, colored. Employment Service Bureau, 917 15th nw., Suite 406. Nat. 0521.

P. B. X. OPERATORS for apartments, hotels, stores, &c., needed. We teach you in 3 days. Apply 230 Bond Bldg., 14th & N. Y. ave.

SALESLADIES—Two; sell hosiery and lingerie to homes; names to call on; commission and bonus pay about $18 a week at start. Apply Real Silk Hosiery Mills, 1319 F st nw., before 2 Tuesday or after 4.

SODA DISPENSER—Experienced. Liggett's, 7th and E sts. nw.

WOMEN—Openings for 3 women, cultured, executive type; for interesting work; experience not necessary; age 26 to 40; must have mature judgment and high-school education (college training an asset). Call Mrs. Pope, Washington Hotel.

WAITRESS, WHITE.
APPLY 3506 GEORGIA AVE. NW.

POSITIONS need 500 daily, stenogs., typists, bookkeepers, salesmen. Free registration. Boyd's, 1333 F.

POSITIONS ALWAYS OPEN
Washington's largest employment exchange
WASH. BUSINESS BUREAU
Suite 229, Bond Bldg., 14th & N. Y. Ave.

GIRL experienced in candy store, or making of same; bring references. 610 9th St. N.W.

DOUBLE YOUR INCOME
SELL XMAS CARDS.
Ten years' good will and leadership assures your success. No experience needed. FULL OR SPARE TIME. Orders now taken daily. Big commissions in advance and liberal cash bonuses. Also two GREAT CHRISTMAS CARD BOX ASSORTMENTS. $10 Sample Book Free. Call or write THE PROCESS CORPORATION, 1126 National Press Bldg., 14th and F sts.

Help Wanted—Male 57

ACCOUNTANTS—Supervising seniors wanted by well-established firm of certified accountants. P. O. Box 118, Winston-Salem, N. C.

ACCOUNTANT, junior, experienced in public accounting; musicians, nonunion, part time; colored fireman, licensed, $80; janitors, colored. Employment Service Bureau, 917 15th nw., Suite 406. National 0521.

BARBER—Wanted; first class, Italian preferred; also bootblack. 1808 Adams Mill rd. nw.

BARBER—White, first class; good hair cutter. 801 9th st. nw.

BARBER—Experienced, colored, for white trade. 3280 M st. nw.

BOOTBLACK—Wanted; good pay and tips. 1705 Pa. ave. nw.

BUSHELMAN—White; for ladies and men's work. Apply at once. 6910 4th st. nw.

COLLECTOR—To collect on monthly accounts; must be able to furnish letter of recommendation from last employer. Apply Room 505, International Bldg.

MEN (2), with fair education and pleasing personality, for steady work; average earnings to start about $33-$35, with chance to make much more. Phone Natl. 1455 between 3 and 5 Monday for appointment.

MEN—Three, preferably married, for local position; fair education necessary; must be neat and aggressive; moderate pay at start. Apply room 609, 1319 F st. nw. before 2 Tuesday.

MEN—Between ages of 21 and 35 years, with bicycle, for healthful outdoor work as telegraph messengers; references required. Apply Mr. Smith, 1317 New York ave. nw., after 9:30 a. m.

MEN—Three, with some experience selling books and magazines; hustlers can make $35 to $50 per week. See Mr. Daniels, 120 McGill Bldg., 8:30 to 9:30.

ONE experienced white bellboy. Apply Hotel Winston.

SALESMEN—Three; for permanent position; good future; our men earn as high as $100 a week, average between $40 and $50; four small sales a day pays $35 a week. Apply Real Silk Hosiery Mills, 1319 F st. nw.

SALESMEN—District and nearby counties; shoes direct factory to wearer; build your own business, satisfy your customers and feel that you have given them the best; can use some part-time workers as well as regular salesmen. Corcoran Gleason Shoe Co., 1636 19th st. nw, for interview; write or telephone Potomac 6273.

UPHOLSTERERS (4). Apply at once. Capitol Upholstery Co., 5311 Georgia ave. nw.

YOUNG MAN to jump truck; hours 10 to 2; $1 day. Apply 9:30 a. m. Mr. Anderson, Washington Post.

SALESMEN.
National organization has opening for neat-appearing, intelligent men in their sales department; experience unnecessary; we train you; city or road; excellent opportunity for advancement. Phone for appointment Tuesday or Wednesday, 10 to 5, National 8510, and ask for Branch 344.

100 CHAUFFEURS
TAXICAB SEASON IS IN FULL SWING NOW.
City and Stop Me
DRIVERS ARE BUSY MAKING GOOD MONEY UNDER OUR NEW PROFIT SHARING PROPOSITION. SEE
MR. RUPPLE OR BYRON
CITY CAB CO.
141 12TH ST. NE.

Employment

Help Wanted—Male 57

50 CHAUFFEURS
Jobs available immediately. Get proper license at Traffic Bureau. Don't delay. Men making $6 to $10 per day.
BELL CAB CO., 1317 L st. nw.

POSITIONS ALWAYS OPEN
Washington's largest employment exchange
WASH. BUSINESS BUREAU
Suite 229, Bond Bldg., 14th & N. Y. Ave.

Situations Wanted—Female 60

COLORED—Cook and general houseworker; like steady work; city; references. Columbia 5468.

COOK—Colored; experienced; general maid; will do personal laundry; neat appearance, willing; full, part time. Decatur 2419.

GIRL wishes place as cook and general houseworker. References. Call 1129 21st st. nw.

LAUNDRESS—Colored woman; beautiful laundress; also good cook; work part time or day. Dec. 3242.

LAUNDRESS or any kind of work; 5 days week; good work. Call Potomac 3348; 1251 23d st. nw.

MAID—Colored; neat; good personality; excellent cook; splendid housemaid; waitress or part time; best reference. Dec. 0537.

MOTHER'S helper, maid; colored; pleasant disposition; fond of children; knowledge housework; stay nights. Dec. 3242.

NURSE—Hospital experience, will care for patients in her home, or children by the day. P. O. Box 32, Hyattsville, Md.

RELIABLE colored girl wishes part-time work, cook, maid or general houseworker; references. Met. 4346.

SECRETARY-Stenographer, age 26, good executive, thorough experience congressional and commercial work, desires immediate connection. Miss Connerly, District 8676.

STENOGRAPHER-SECRETARY, 23, experienced, desires position; hard worker; can furnish highest references; will accept small salary to start. Box 264, Washington Post.

WOMAN—Reliable; to laundry two or three days in the week; reference furnished. Call Adams 7231 before noon.

YOUNG LADY—Experienced physiotherapist, desires position with doctor. Miss M., 70 Troupe st., Rochester, N. Y.

Persons advertising for "Situations Wanted" are warned to exercise careful investigation of persons offering positions where cash deposits are required to secure employment.

Situations Wanted—Male 61

COMPANION, sanatorium and special cases; whole and part time. References first class. Address M. J., 335 C st. nw.

CHAUFFEUR and houseman (colored), first class reference. Decatur 5594-J, or Decatur 5519.

COOK or butler (Filipino), experienced; references. Box 263, Washington Post.

Sit. Wanted—Male, Female 61B

MAN and wife, first-class butler and cook, want positions; good references. 1129 21st st. nw.

Financial

Business Opportunities 62

ADDITIONAL directors for an enterprise of world-wide scope are being selected; $1,000 investment required. For investment protected particulars and interview address Box 216, Washington Post.

BARBER SHOP—Two chairs, for sale; reasonable; good opportunity for right party. 1808 Adams Mill road.

Money to Loan 65

WAR DECLARED ON LOAN SHARKS!
Borrow $50 to $300 At Legal Interest 6%
Inquire
INSURANCE LOAN COMPANY
209 Investment Building

Real Estate Loans 66

FIRST TRUST DWELLING LOANS. GEORGE F. HANE, 1422 F ST. NW. NATIONAL 3964.

FIRST AND SECOND TRUST LOANS. W. C. WILEY, Investment Bldg. Natl. 9111.

$50,000 AVAILABLE for monthly payment loans; 6% interest; submit application.
LINKINS CO., 1733 De Sales st. nw. Dec. 2500.

PLENTY OF MONEY. QUICK ACTION.
BRODIE & COLBERT
1707 EYE ST. Realtors. Natl. 8875.

Instruction

Auto, Flying Instruction 68

AUTO LESSONS—By white driver; reliable, conscientious; $1 hour; any time; permits secured. Noel, North 7440.

Private Instruction 72

CAPITAL CITY COMMERCIAL COLLEGE. Bookkeeping, Shorthand, Civil Service. 1340 NEW YORK AVE. NW. Met. 4227.

THE FRENCH YERSIN METHOD. The ideal way to learn to speak and sing French with perfect pronunciation. MLLE. L. L. M. LIMOGES, PROF. 1400 New Hampshire Ave. North 4712.

Instruction Classes 73

EARN MORE MONEY
Save 4-6 months' time, earn a salary earlier, get a thorough course, shorthand, touch typing, secretarial science, office practice, tactful correspondence. English New classes forming. Inquire
BOYD BUSINESS UNIVERSITY
1333 F (Opp. Fox Theater). Natl. 2340.

ART—ADVERTISING
Interior decorating, costume design, life class. Children's Saturday class.
LIVINGSTONE ACADEMY
1333 F ST. NW. Me. 2883.

Live Stock

Dogs, Cats, Pets and Supplies 77

BOSTON TERRIER puppies, beauties, champion sire; make nice Christmas present. North 6892.

JUST RECEIVED — Good talking parrots, Boston terriers, fox terriers, Eskimo and other puppies. Have fine collection of gold and tropical fishes, aquariums, Persian kittens, rabbits, best stock of singing canaries, parrakeets, Shama Thrushes and other fancy song birds. Schmid's Pet Emporium, 712 12th st. nw.

PEKINGESE—6 months; registered stock; sacrifice; must see to appreciate; lead on leash. West 0496; 3032 O st. nw.

PERSIAN KITTENS—On exhibition and sale; Champion Robiyn II of Minn and Pequossette stock. Schmid's Pet Store, 712 12th st. nw.

Horses, Cattle, Other Stock 78

SADDLE MARE—Well broken and sound; $50; also 2 ponies. Rear 2025 L st. nw.; North 9004.

Merchandise

Articles for Sale 82

BICYCLE—New tires, all parts A-1, has coaster brake, bell, padlock; $15. Call 210 8th st. se.

ELECTRIC TRAIN—Lionel; large size; 2 engines, freight and passenger trains, with observation car; lighted village and station; large tunnel, bridge, bell gate and block system of signals; 2 extra stations, street lamp, many pieces of track, switches, transformer, &c.; like new; cost, $150; will sell for $60. 2138 Calif. st., Apt. 400.; Pot. 3831-R.

X-RAY MACHINE.
Perfect condition; priced reasonably for cash. Linc 2432.

Electrical Goods 85

ELECTRIC SIGN.
Tellite changeable sign, Model No. 26; complete with frame, bulbs and red glass front; any message can be composed in 1 or 2 lines on this sign; for use inside or out. For sale at great sacrifice. Apply Mr. Barrows, 2d floor, Washington Post Building.

Wanted—To Buy 100

APPAREL of all kinds for rummage sale. WILL PAY CASH. M. Cohen, Met. 9764-7749, 1233 7th st. nw.

BOOKS—Highest price for sets, fiction and miscellaneous books in any quantity. "Bring them" or phone Met. 5415. Pearlman's Big Book Shop, 933 G st.

Merchandise

Wanted—To Buy 100

USED CLOTHING BOUGHT. (Men and boys.) Highest prices paid. HILL BROS., 1345 S st. nw. Pot. 5606.

GOLD, SILVER, WATCHES, DIAMONDS and old jewelry needed for our mfg. dept. Full cash value paid.
SELINGER'S 818 F STREET.

Household Goods

Furniture 104

DINING, living, bedroom furniture, large mirror, sewing machine, cheap. After 5. 1700 3d st. ne.

FURNITURE—Dinette suite, new, unused, exceptionally handsome, very fine quality, must be sacrificed. Would sell china cabinet separately. Also little used, beautiful, modern sofa; mahogany console table and upholstered rocker. Apt. 105, 4007 Conn. ave. Cleveland 7768-W.

Sewing Machines 107

DOMESTIC electric, almost new; cost $155; sacrifice for $75; terms. 2001 16th st. nw., apt. 607. North 2363.

RECONDITIONED drop head treadle; like new; has had only few months' use; $29.75. White Sewing Machine Co., 800 H st. nw.

Oil Burners 108

OIL BURNER—Late Nokol; Honeywell regular; large size; good condition; will demonstrate; sacrifice $100. 1767 P st. nw.; Decatur 0541.

Stoves, Fireplaces, Furnaces 109

GAS HEATER—"Radiant Fire;" as good as new; cost, $28; will sell for $8. Col. 8651.

Wanted—Household Goods 112

FURNITURE—If you want to get full value for your furniture, send to D. Notes; 25 years of fair dealing. Phone Dist. 8112.

I AM in immediate need of a quantity of good substantial used furniture; can pay cash. Metropolitan 3051.

Musical Merchandise

Organs and Pianos 114

AEOLIAN player piano and music cabinet, with 75 rolls, in excellent condition. H. L. Wood, 2122 Randolph pl. ne.

CUNNINGHAM—Mahogany upright piano, equipped with genuine Wessell, Nickle & Gross action. Our sale price, $89. A special "buy now" value. Nat. 3659. W. W. Kimball Co., 721 11th st. nw.

HALLET-DAVIS—Full-scale upright piano in small size; a space saver. Our special "buy now" price, $39. Nat. 3659. W. W. Kimball Co., 721 11th st. nw.

RENT A PIANO.
$25 will rent a piano from us for an entire year; place one in your home today. HOMER L. KITT CO., 1330 G st. nw.

Radios and Supplies 115

RADIOLA—No. 67; phonograph combination; Victor combination; $100; your set in trade. 1223 Franklin st. ne.; Pot. 6127.

Business Equipment

Typewriters, Billing Machines 126

TYPEWRITERS—Rent, sell, and repair all makes. Adding machines for rent or sale. Some real bargains. Open evenings. 1431 East Capitol st., Lincoln 0082.

TYPEWRITERS—Current models in standard and portable machines for rent; bargains in reconditioned typewriters. L. C. Smith & Corona Typewriters, Inc., 1016 15th st. nw. Nat'l 0411.

Rooms and Meals

Rooms With Meals 133

BILTMORE ST. NW., 1935—Excellent location; lovely single or double front room; 2 car lines, bus; meals that satisfy; also table boarders. Adams 7129.

CHEVY CHASE PARKWAY, 5830—Chevy Chase, D. C. Two connecting rooms, with private bath; delicious home-cooked meals; garage.

COLUMBIA RD., 1754—Attractive 2d-floor front rooms, $20; board, $25; also table board; dinner, $15.

FAIRMONT ST. NW., 1326—Cosy, clean room, twin or double beds; excellent board; ideal location. Adams 0160-W.

HARVARD ST. NW., 1462—Large front room; twin beds; continuous hot water; next bath; reasonable; excellent table. Adams 10409.

K ST. NW., 1331—Opposite Franklin Park. Near business and theaters; lovely rooms; excellent meals; reasonable rates.

KENYON ST. NW., 1364—Single and double rooms, early breakfast; telephone, $8 and $10 a week.

MARYLAND AVE. NE., 326—Large warm front room, 2 beds, for 2 or 3; also single room; with plenty home cooking; reasonable. Lincoln 1357.

R ST. NW., 2112—Homelike accom.; near Dupont Cir.; large, cheerful rms.; home cooking daily, weekly, monthly. N. 6662.

THE MANCHESTER—1426 M st. Attractive rooms; private bath, phone, maid service; good meals; reasonable rates.

2D ST. SE., 227—Two comfortable connecting front rooms, or separate; private home; reasonable; good meals.

MAXWELL HOUSE, 432 10th nw.—Sleeping rooms, $4 week; room with board, $10; every convenience; home-cooked meals.

12TH ST. NW., 1124—Pleasant, comfortable rooms, single and double; every convenience; walking distance Govt. depts.; excellent meals; very reasonable.

1324 17TH ST. NW.—For ladies, two sunny single rooms, well furnished; bath adjoining; wholesome meals; small family.

1834 CONN. AVE.—Beautifully furnished front room, 2d floor; twin beds, very large closet, private bath, shower; homelike surroundings; excellent meals; convenient.

PRACTICE YOUR FRENCH — Room and board with Parisian family; good home-cooked meals; reasonable. Pot. 0458.

1337 K St. N.W.—Scott Inn
Opposite beautiful Franklin Park, announces the opening of its third unit, exclusively for girls and women; newly furnished; running hot and cold water; excellent meals; reasonable rates.

Rooms—Furnished 134

A WARM PLACE TO STAY.
THE WESTMINSTER, 1607 17th st. nw. Lovely, warm rooms; newly decorated; each with bath or running water; elevator service; beautiful parlor; $7 to $10 weekly.

ARIZONA HOTEL (310 C st. nw.)—Block off Pa. ave. Neatly furnished rooms; lobby; 3 baths on each floor; 1 shower bath; continuous hot water; $4 week up; transients, 75c and $1.

CALVERT, 1912 (18th st. and Col. rd.). Single, double rooms; $15, $20; plenty hot water and heat; 3 baths; privileges; after 4 p. m.

CALVERT ST. NW., 1952—Beautifully furnished rooms; bright, warm; refined home; references. Adams 0696.

CENTRAL LOCATION—Large, small, light, warm rooms; living room; unlimited telephone; congenial roomers. 1420 17th st. nw.

CHAPIN ST. NW., 1412 (apt 48)—Large, bright, cozy room, all conveniences; telephone, elevator service, instantaneous hot water; $20.

CHASTLETON HOTEL, 352—16th and R sts. nw. Attractive room, next bath; hotel service; reasonable.

EYE ST. NW., 2134—2 attractive, quiet rooms, $3.50 and $5 week; private home. Phone West 2635-W.

EUCLID ST. NW., 1355—Attractive, large room; next to bath; private home; all modern conveniences.

F ST. NW., 515—Large room for light housekeeping, $5 weekly, steam heat; also small room, $2.50 weekly.

FAIRMONT ST. NW., 1304—Attractive south room in modern, private home; excellent accommodations; $20 month or $5 week. Adams 3449.

FAIRMONT ST., 1236—Sunny, single or double room; next semiprivate bath; $15, $22.50 mo.; where you can "feel at home;" ideal location. Col. 4001.

G ST. NW., 2034 (opposite G. W. U.)—Double room adjoining bath, separate beds; single room; running water in rooms; reasonable.

GIRARD ST. NW., 1402—Beautiful, bright front room; semiprivate bath; hot water; for 1 or 2 employed persons.

H ST. NW., 2122—Housekeeping; 2 quiet, spacious rooms, bath, porch; 1 large front room; private bath; kitchenette; completely furnished; adults.

K ST. NW., 1627—Near Carlton Hotel. Attractive home; single or double rooms; private or semiprivate bath; men only.

KANSAS AVE. NW., 3813—Large front room or medium sized; next bath; 2 car lines, bus. Col. 3275-W.

KILBOURNE PL. NW., 1706—Half block from Mt. Pleasant cars; men only; close to bath; reasonable. Phone Col. 6156-J.

LAMONT ST. NW., 1820—Attractive room with bath in private home. Call after 5 p. m.

M ST., 1404—Thomas Circle. Large, newly decorated room, 2d floor; 2 closets; also single front room, $5 per week.

MASS. AVE. NW., 1414—Attractive double and single rooms, running water in double room, delicious home-cooked meals.

Rooms and Meals

Rooms—Furnished 134

MASS. AVE. NW., 1009—Neatly furnished rooms, $4 and up; hot-water heat and bath; tourists, $1 per person per night.

MASS. AVE., 1313 (Thomas Circle)—Five baths; steam heat; parlor; phone; central; ten minutes' walk downtown; unlimited parking.

MT. PLEASANT ST. NW., 3122 — Nicely furnished room; in private family; convenient to bath; unlimited phone service.

ONTARIO RD. NW., 2510—Southern exposure rooms, with kitchen privileges; also sunny basement room for mechanic. Columbia 4675.

RHODE ISLAND AVE. NW., 1317 (apt 502)—Most desirable front, southern exposure, semiprivate bath; small family; prefer young employed lady.

R. I. AVE. NW., 1709—Well-furnished bed-living room, semiprivate bath; also single room; ladies. Decatur 5528.

SIBLEY AVE., 19—Hyattsville, Md. Rooms, furnished or unfurnished; light housekeeping if desired; board optional.

WARREN ST. NW., 3815—Large, bright front room; southern exposure, plenty of heat, hot water; private family; gentleman only. Phone Cleveland 6149-J.

WEBSTER ST. NW., 509—Cheerful, private home; continuous hot water; 2 doors to bus, Grant circle, St. Gabriel's Church; $15.

1 ROOM, kitchen, bath; hot-water heat, lights, gas included; adults only; $30 month. Phone Atlantic 3304.

718 MARIETTA PL. NW.—Three large rooms and bath, back porch; housekeeping; 2 blocks from both car lines; new home; modern improvements; reasonable. See any time.

10TH ST. NE., 640—2d floor furnished room, hot-water heat, electric lights, next to bath.

11TH ST. SW., 315—Second floor; desirable light room, near bath; modern improvements; newly painted and papered; private; reasonable.

12TH ST. AND MASS. AVE.—New Berne, Apt. 23. Attractive room in apt.; suitable 1 or 2 girls; home privileges.

12TH ST. SE., 135—Large front room; ½ block from Lincoln Park; $4 week. Phone Lincoln 3004-J.

13TH ST. NW., 3522—Near 14th st. and Park rd. Lovely double and single front rooms; "where you can be at home;" ideal location. Adams 4587-J.

15TH ST. N.W., 1225—Comfortable single room, 2d floor front; hot-water heat; $4 week. Phone North 3019.

16TH ST. NW., 1846—Small room, adjoining bath; continuous hot water; also large room; gentlemen.

1867 KALORAMA RD.—Colonial mansion; attractive single or suite rooms; private or semiprivate bath; see to appreciate.

23D ST. NW., 918—Warm, bay-window room, next to bath; full size bed; owner's home; gentlemen; phone.

3102 RODMAN ST. NW.—Single, double room, with use of kitchen; near Bureau of Standards; block from car. Call after 5.

3206 19TH ST. NW.—One or two large rooms, private bath, third floor; gentlemen or married couple employed. After 4:30. Columbia 0289.

BETWEEN Euclid and Fairmont; well-furnished room; all conveniences; $4 weekly. 2619 14th st. nw.; phone Adams 2539.

CENTRAL—Two beautiful first-floor rooms, bath, large closet; abundant heat; exclusive, homelike; $45, $50; adults; references. 1626 17th.

DOWNTOWN—Beautiful south-front (5 windows); well-furnished living-bedroom or (twin beds; or living room (fireplace); bedroom, bath; or 2-room housekeeping apartment; service; refs. 1717 De Sales.

DUPONT CIRCLE—1626 19th st. Desirable room, with running water; connecting bath; reasonable; convenient.

FIRST FLOOR—Large studio apt., well furnished, 2 baths, modern, fireplace, garage, phone service; reasonable. Dec. 0541.

LARGE room with board in private family; room fitted for two if desired. Phone North 3452-J.

NICELY furnished heated rooms; near bath; rent very reasonable. 811 C st. sw.

OVERLOOKING IOWA CIRCLE, 1511 13th—Well-kept quiet home; large front room; back, $20; single front, $15.

PRIVATE FAMILY—Nice outside rooms in apt. bldg.; suitable for young couple; breakfast privileges if desired. West 2521.

STUDIO APT.—Two large rooms, well furnished, nonhousekeeping, modern, private bath, fireplace, phone service; reasonable. Dec. 0541.

727 20TH ST. NW.
TWO BEDROOMS, PRIVATE BATH; FOR TWO QUIET LADIES.

704 A STREET SE.
LARGE, SOUTH FRONT; FINE HOME; FOR 1 OR 2.

WINSTON HOTEL
FACING CAPITOL, PENN. AVE. 116 1ST ST. N.W.
Rooms, weekly; 2 rooms, bath, $15. Hotel service. Cheerful rooms. Delicious food. Coffee Shop.

MERRILL MANSIONS.
1361 Fairmont st. nw., top of hill; 14th st. car; 1 or 2-room suites, with or without bath, completely furnished; linen and maid service optional; day, week, month; $7, $10, $12, $15 week.

Rooms—Unfurnished 135

E ST. NE., 508—5 rooms, bath, flat second floor; electricity; good location, near station, postoffice.

NEAR EAST CAPITOL—Two large front rooms; heat, gas, electricity included; $30. 109 4th st. ne.

9TH ST. NW., 4409—Two unfurnished front rooms, light housekeeping; reasonable; private home; adults only.

Real Estate for Rent

Apartments, Furnished 137

21ST ST. NW., 1724—One room and bath, $25; also two rooms, $40. Apply Apt. 1.

We Locate You Without Charge. Furnished apts., rooms or houses. GIBSON RENTAL BUREAU, 1427 Eye st. nw., Room 302. Dist. 7885.

LET OUR AUTO DRIVE YOU FREE to best selection of apts. in city. Furnished or unfurnished, lowest rates. BASKIN CO., 1424 K N.W., NAT. 5437.

FUR. APTS. LOW RATES
Five-minute ride downtown; leading apt. group in city; acres of ground, cafe, elevator, phone, splendid lobbies; view over city, largest rooms, halls, closets, porch, balconies, tile baths; most for the money; 2 to 4 room apts., $55 up. Columbia 7744.

THE JEFFERSON
16TH AND M STS.
Two-room, bath, kitchen apts., furnished complete for housekeeping; linen; light, maid service and refrigeration; large comfortable rooms. Apply Manager, or Phone Pot. 5660.

Apartments, Unfurnished 138

CONN. AVE. AT PORTER ST. (The Monterey)—Corner building in Cleveland Park section; all apartments newly renovated; 2 rooms, kitchen and bath, $57.50; 3 rooms, kitchen and bath, $77.50; elevator, Frigidaire on house current; porches; resident manager. H. G. Smithy Co., 1418 I st. Natl. 5904.

H ST. NE., 48—Three and 4 rooms, kitchen and bath, $30 and $35. Met. 6180. W. W. Drury, Nat. 8242.

KALORAMA RD., 1921—New building, convenient to transportation, shops and theater. Two rooms, dining alcove, modern tiled bath with shower, complete kitchen, free refrigeration, $77.50. Considerate service. Manager on premises. Shannon & Luchs, Inc., 1435 K st. Nat. 2345.

MERIDIAN MANOR—1424 Chapin st. nw. Fireproof bldg., elevator service, incinerator, tile baths and showers, electric refrigeration on house current; 2 rooms, kitchen, furnished dinette and bath, $55 to $67.50; resident manager. Randall H. Hagner & Co., 1321 Conn. ave. nw.; Decatur 3600.

16TH ST. NW., 2440—Park Tower, overlooking Meridian Park; the outstanding apartment location; featuring full service and equipped with every convenience for home comfort; reasonably priced units of 1 room and bath to 6 rooms and 2 baths; lighted for evening inspection. Manager on premises. Shannon & Luchs, Inc., 1435 K st. Nat. 2345.

KALORAMA RD., 1816 (The Kalorama Apts.)—Bungalow apt., 7 rooms, 2 baths, screened-in sleeping porch; Frigidaire on house current; $90. H. G. Smithy Co., 1418 I st. nw. Natl. 5904.

ATTRACTIVE front apt., 1445 Park rd., 3 rooms, reception hall, dressing room, kitchen, dinette, bath. Adams 3451.

DOWNTOWN LOCATION, 1117 Vt. ave. 1 room, kitchen and bath; electric refrigeration; $37.50 to $45.00. Resident Manager on Premises. TYLER & RUTHERFORD, INC., 1520 "K" st. nw. National 0475.

BEACON APARTMENTS.
1801 Calvert st.
Reasonable Rent.
1 room and bath to 5 rooms, kitchen and bath.
Apply Resident Manager.

2540 MASS. AVE. N.W.
MOST EXCLUSIVE APT. RESIDENTIAL SECTION.
8 rooms (4 bedrooms), 3 baths, living room, drawing room, dining room, kitchen and pantry, 2 porches. Attractively arranged for entertaining. Garage and service available in building. $300 month. Phone North 7258.

Real Estate for Rent

Apartments, Unfurnished 138

DESIRABLE downtown apartments, three and four rooms and bath. Low rent. Inquire Zager & Salus, 920 New York ave.

THE BRADFORD
1800 K St. NW.
1 room, kitchen and bath.
2 rooms, kitchen and bath.
Furnished or Unfurnished.
Ideal location.

THE BAYHEAD
724 THIRD STREET NW.
1 AND 2 ROOM APTS. FRIGIDAIRE.
NEW BUILDING. REASONABLE.
SEE RESIDENT MANAGER.

WAKEFIELD HALL
Pot. 5524. 2101 N. H. Ave.

THE BOND APTS.
1230 N. H. AVE.
NEAR DUPONT CIRCLE
One room, reception hall, large dressing room and bath, $30.50 and $35.00. Two rooms, reception hall, dinette, kitchen and bath, $57.50 to $62.50. Free refrigeration; 24-hour elevator service. Resident manager, Pot. 2358.

THE ALTON
1445 PARK RD. (Corner Apt.)
Two large rooms, reception hall, large dinette, kitchen and bath, $65.00. One large room, large dressing room, kitchen, dinette and bath, $45.00. Three large rooms, reception hall 24x7, large dinette, kitchen and bath, dressing room, front apt., southern exposure, also northern; sunny all day, $79.50. Free refrigeration; 24-hour elevator service. Near cars, stores, theaters and everything. Resident manager. Adams 3451.

THE PARKWELL
NEAR 14TH ST. & PARK RD.
3500 13TH ST. NW.
Two big rooms, reception hall, kitchen, dinette, large dressing room and bath, $57.50 to $65. Free refrigeration; 24-hour elevator service.

Rental Agents on Premises
Ownership Management
BOND PROPERTIES

Business Places for Rent 139

18TH ST. NW. (near Washington Medical Bldg.)—Large room, suitable for beauty parlor or barber shop; reasonable rent. For particulars phone District 0392.

1110 14TH ST.—Store, equipped for lunchroom, $150 per month. TYLER & RUTHERFORD, INC., 1520 K st. nw. National 0475.

Houses for Rent, Furnished 141

WESLEY HEIGHTS, $200 MONTH. 3021 45th st.—Strictly modern, beautiful home; 7 rooms, servants' room; lovely garden. Phone Natl. 7720, Br. 104, Mr. McCord. After 4:30, West 2416.

Houses for Rent, Unfurnished 142

CHEVY CHASE, D. C.—For rent, detached brick; 4 bedrooms, bath; Frigidaire; garage; fenced back yard; safe for children; $87.50. Fulton R. Gordon, Peoples Insurance Building. District 5231; evening, Cleveland 4571.

CHEVY CHASE, D. C.—New, never occupied, detached brick; near Rock Creek Park; splendid where quietude is desired; 11 rooms, 3 baths, 2-car garage; specially low rent. Cleveland 4571.

MONROE ST., between 14th and 16th sts. For rent, made-over-new, 6 rooms, bath, brick; $60 month. Also detached bungalow; 7 rooms, bath; near Wisconsin avenue, D. C.; $80 month. Fulton R. Gordon, Peoples Insurance Building, District 5231; evening, Cleveland 4571.

TAKOMA PARK—17 Montgomery ave. Bungalow, detached, 5 rooms, modern; sleeping porch; garage. Dist. 0833.

1ST ST. NW., 6615—Large, fine old home; 11 rooms, 2 baths; hot-water heat; beautiful, spacious grounds and trees; 4-car garage; $75. Georgia 2000.

13TH ST. NW., 5716—Modern home; 6 rooms, bath; double rear porch, inclosed; 2-car garage; convenient to schools, car and bus. Ga. 1137.

2410 10th ST. N.E.
Half block south R. I. ave. Six rooms, bath, large sleeping porch, built-in garage; $65. Completely redecorated.
WEAVER BROS., INC., Realtors.
Washington Bldg. District 9486.

Offices, Studios for Rent 143

DESK SPACE—Moderate rental; nicely furnished. 713 Denrike Bldg.; District 1619, Mr. Bollidge.

1624 H ST. N.W.
Southeast Corner 17th and H Sts.
First floor, 3 large rooms, suitable for offices or business.
Second floor, 2 rooms (28x30), $32.50 each.
WM. CORCORAN HILL CO.
10 Jackson Place. District 1283.

CHANDLER BUILDING
1427 Eye St. N.W.
In the Heart of the Financial District
Individual offices and well-arranged suites at very reasonable rentals. Free secretarial telephone service, Venetian window blinds and running ice water are some of the building's features.
Shannon & Luchs, Inc.,
Managing Agents
1435 K St. Nat. 2345

Suburban, Country for Rent 146

WE SPECIALIZE nearby Virginia properties; rentals, $40 to $80 monthly. Phone Clarendon 322, for inspection. C. W. CLEVER, REALTOR. Center Square. Clarendon, Va.

Real Estate for Sale

Business, Investment Property 150

STORE
1320 14TH ST. N.W.
Two Apartments Above
Assessed Value, $37,430
Lots 26x130
PRICE, $33,000
H. L. RUST COMPANY
1001 15th St. National 8100.

Houses for Sale, Unfurnished 153

HOW to be your own landlord; $300 cash, $40 month. Fulton R. Gordon, Peoples Insurance Building, District 5231; evening, Cleveland 4571.

QUEBEC ST. NW., 768—Modern home; 6 rooms, tiled bath; new gas range; kitchen covered with inlaid linoleum; splendid condition; newly decorated throughout; sacrificed for quick sale; owner-to-buyer proposition. Apply 4314 New Hampshire ave. nw.; phone Adams 5079.

NORTHEAST SACRIFICE $3,000.
728 8th st.; 4 comfortable rooms; owner will rent. Lincoln 9275-W.

West of 14th St., $10,950.
Semidetached, 8 rooms, 2 baths.
Here is a real bargain in a practically new home, exceptionally cheerful and bright rooms with 3 exposures; first floor contains large living room, dining room, breakfast room and kitchen, equipped with Electrolux refrigerator; second floor, 4 bedrooms, 2 baths, fully screened and weather stripped, with splendid rear yard. Due to a recent exchange I am able to offer this immaculate home at this unusual price. Call at once to inspect. Mr. Irby, Natl. 8744, or Adams 6836.

BIG BARGAIN—VACANT.
327 K STREET N.E.
Price, $6,950
7 rooms and bath, attic, hot-water heat, electricity.
C. F. WARING,
1416 F St. NW. National 6112.

TUESDAY MORNING — The Washington Post. — NOVEMBER 18, 1930

NEWS OF LATEST HAPPENINGS IN MARYLAND AND VIRGINIA

COUNTY JURY FINDS MANY INDICTMENTS

Felonious Assault, Larceny, and Liquor Charges on Court Docket.

LADIES AID WILL MEET

FAIRFAX BUREAU OF THE POST,
P. O. Box 245, Fairfax, Va.
Phone Clarendon 2324-W-2.

The November term of the Fairfax County Circuit Court opened yesterday morning, with Judge Walter T. McCarthy presiding. The grand jury, of which Robert D. Graham is foreman, returned indictments against Robert Higdon, charged with driving while drunk; E. M. Butler, second offense, driving while drunk; L. C. Underwood, issuing bad checks; Max Schaffer, grand larceny; Samuel Kidwell, sale of ardent spirits to a minor; Stanley Ayres, felonious assault and wounding of Clara D. Gheen; C. A. Trammell, possession of still; Edward C. Barlance and John Press, housebreaking; Stanley Ayres and Edith Wilson, grand larceny of a ring; Alex Porteous, possession of still.

Presentments were made by Commonwealth's Attorney Wilson M. Farr against the following persons for driving while under the influence of intoxicating liquor: Thomas Hitt, L. L. Applegate, Cecil J. Six, Merryman Kenyon, William Dixon, George Sutphin, Charles V. Irby, Ben Yates, Lester C. Barr, Lonnie Troutman and Joseph Nolan.

The following presentments were made to the court by Farr against the following persons for transportation and possession of ardent spirits in violation of the State prohibition law: Raymond B. Dunn, Gus Quayle, Cameron Whitestone, Rose Dudley, Ray Taylor, George Hanna, Harry Alward, James Colbert, Thomas Van Pelt, Ralph McKeever, William McKeever and Roy Sorg.

Edith Wilson, 22, and Stanley Ayres, 20, of Alexandria, were arrested Saturday night on the complaint of Walter P. Lemeshewsky, who claimed that they had stolen a diamond ring valued at $125, while he was in a car with them. Ayres and the girl were indicted jointly yesterday evening and a severance was granted by the Court. The Wilson girl pleaded guilty to the indictment and was sentenced to two years in the State penitentiary.

Practically all of the persons charged with driving while under the influence of ardent spirits pleaded guilty to the charge. Thomas Hitt, L. L. Applegate, Cecil J. Six, Merryman Kenyon, William Dixon, George Sutphin, Charles V. Irby, Joseph Noland, D. E. Bailey, George Butler and Earl L. Lynn pleaded guilty and were fined $100 and costs and 30 days in jail. The jail sentence was suspended in each case during good behavior. Judge McCarthy warned each one that conviction on this charge automatically revoked their drivers' privileges in this state, for a period of one year.

Raymond B. Dunn, Guy Quayle, Cameron Whitestone, Rose Dudley and Ralph McKeever were fined $50 and costs and given one month in jail, the jail sentence being suspended during good behavior. McKeever was placed under a $500 bond not to violate the prohibition law for the period of one year.

Alex Porteous, who was indicted for the possession of a still, pleaded guilty and was fined $50 and costs and sentenced to six months in jail. Both fine and sentence were suspended by the Court on the condition that he leave this country and return to his former home in Canada.

The Court ordered a capias issued for L. C. Underwood, indicted for issuing bad checks amounting to $377.49 to J. D. Thompson, at Herndon, and Max Schaffer indicted for grand larceny.

Judge McCarthy refused to allow the civil docket to be called on account of the crowded condition of the criminal docket, and the shortness of this term of the court. The only civil cases that will be heard will be those carried over from the December term.

The Ladies' Aid of the Crossman Methodist Episcopal Church, at Falls Church, will hold its annual dinner and bazaar this evening in the church social rooms. Mrs. H. S. Garrison, Mrs. Pope, Mrs. Harry Birch, and Mrs. Harrison Birch will constitute the kitchen committee. Mrs. A. Holland, Mrs. Robert Kilby, Mrs. E. M. Eard, and Mrs. W. Esty are on the dining room committee; Mrs. Prior, candy, and Mrs. M. E. Church and Mrs. R. E. Holmes the various booths. The regular meeting of the aid will be held at the home of Mrs. James Poole on Thursday afternoon.

The East Falls Church Citizens Association will meet tonight at the home of Mr. and Mrs. W. T. Van Doren. Officers for the coming year will be elected.

There will be a regular meeting of the Pioneer Grange this evening in the grange hall at Masonville.

The Ladies' Guild of the St. John's Episcopal Chapel, at Baileys Cross Roads will meet tomorrow afternoon in the parish hall at 2 o'clock. A complete report will be made on the chicken supper recently held.

The regular monthly business meeting of the Ladies' Aid Society of the Columbia Baptist Church will be held this afternoon at 2 o'clock at the home of Mrs. Robert Riley in Falls Church. The members will make final plans for the bazaar and food sale which is to be held in the church hall Friday afternoon. Mrs. Henry H. Rogers has been appointed chairman in charge of the fancy work. Mrs. H. H. Anderson will have charge of food tables. Mrs. Guy Ervin, president of the aid, asks that all finished fancy work for the bazaar be turned in at today's meeting.

The Groveton Community Club will meet this evening at 8 o'clock in the Groveton schoolhouse. Mrs. Irene Richardson will direct the program of entertainment. The club will vote on an amendment to the by-laws.

George Coleson and Arthur Mayer, giving their address as New York City, were arrested by Fairfax County authorities, after the car they were driving had been completely wrecked on the Washington-Richmond highway near Accotink. They were first charged with having no driver's permit. Their car had a Pennsylvania license, according to Sheriff Kirby. The men are said to have confessed later that they had stolen the car in Pennsylvania. Sheriff Kirby communicated with Pennsylvania authorities who asked him to hold the men until they could come for them.

George Hanna, 37, of Alexandria, and Roy Taylor, 23, of Ashland, Ky., who were indicted yesterday for sale and possession of ardent spirits, were arrested by State Prohibition Inspector Virgil Williams and Sheriff Kirby during a raid at Hanna's home on the Washington-Richmond highway, about 3 miles south of Alexandria. Kirby stated that 24 gallons of alleged liquor and 50 gallons of alleged wine were seized.

A 73-year-old man, Charles Trammell, of Herndon, was arrested at his home Saturday night by the Fairfax County authorities during a raid there. A large copper still and 4 gallons of alleged liquor were seized.

Bullet Takes Life Of Maryland Man

Evidence Points to Suicide by Melvin Dawson, 21, of Cumberland.

Special to The Washington Post.

Cumberland, Md., Nov. 17.—The body of Melvin Dawson, 21, son of Charles and Virgie Dawson, of Berkeley Springs, W. Va., was found in the recesses of Haystack Mountain near the city limits early this evening with a bullet wound in his heart.

He had been missing since Saturday afternoon, when he left the home of his sister, Mrs. William H. Harden, with a single-barrel rifle for the woods. Every evidence points to suicide, the authorities declare. No cause can be assigned.

Mr. Dawson had been hunting Saturday morning. He returned in the early afternoon, took a bath, put on clean clothes and his hunting coat and started for the woods. Since then searching parties have been looking for him. Mr. Dawson was employed by the Buchanan Lumber Co. and he resided with his sister. Besides his parents he leaves one brother, Dwight, and two sisters, Anna Pelle and Ina Marie, at Berkeley Springs.

TRIAL OF WOMAN, 26, IN SLAYING, OPENED

Pennsylvanian Was Shot by Virginian in Jealousy, State Contends.

PAIR HAD LIVED ON FARM

Norristown, Pa., Nov. 17 (A.P.).—Testimony that Mrs. Antoinette McCarris, 26, formerly of Portsmouth, Va., was jealous over the attentions paid by Joseph Lee to another woman, was given today at the opening of her trial in Montgomery County Court on the charge of having shot Lee to death July 4.

The commonwealth seeks to prove that Mrs. McCarris killed Lee, with whom she was living on a little farm five miles from here, in a fit of jealous rage. The penalty to be asked will be "such as the evidence warrants," the district attorney declared.

Andrew Hicks, Philadelphia policeman, one of two witnesses heard today, said he had rented his farm to the couple and they apparently got along well until Bernice Doyle, the other woman, and several other persons visited the farm one Sunday.

Hicks testified that while Lee was dancing with Miss Doyle, Lee struck Mrs. McCarris and knocked her down. Lee told Hicks he struck her because she had hit him with a flashlight. Later, Hicks said, Mrs. McCarris told him Lee intended eloping with Miss Doyle and asked that she should never come to the farm again. Miss Doyle was at the place again two weeks before the shooting, Hicks said, and "Mrs. McCarris seemed so angry that I took the shells from their shot gun and put them in my pocket for fear she would do something."

Dr. John B Simpson, coroner's physician, the other witness, described how Lee was shot in the back.

The jury, composed of six men and six women, are all married and have children. The defendant's counsel rejected each prospective juror who did not have children.

Mrs. McCarris contends she shot Lee accidentally while firing a shotgun in celebration of Independence Day. Lee's body was found by police the day after the holiday, where he had fallen on the porch of the farm house.

Lee and Mrs. McCarris came to the farm from Portsmouth with the woman's two children. Police said she deserted her husband, Frederick.

Cumberland Pastor's Rites Aided by Clergy

Special to The Washington Post.

Cumberland, Md., Nov. 17.—Funeral services were held this afternoon for the Rev. Dr. James Erskine Moffat, 86, pastor emeritus of the First Presbyterian Church, in the church which he served for 50 years. He retired in 1928. The Rev. William A. Eisenberger, pastor, was in charge. The Rev. Henry F. Kloman, rector of Emmanuel Episcopal Church, and the Rev. Dr. Hixon T. Bowersox, pastor of St. Paul's Lutheran Church, assisted.

Honorary pallbearers, elders of the church, were Frank V. Carpenter, Harry K. Duke, Albert C. Grant, David F. Kuykendall, E. Blair Pancake, Lloyd Rawlings, Harold W. Smith and Allan B. Spier. Active pallbearers were Douglas Bowie, J. Thurston Boyd and Robert L. Critchfield, deacons, and Edgar J. Dawson, Joseph H. Vernay and Arch B. Miller, trustees.

Ritual of Eagles Used At Bomberg Funeral

Special to The Washington Post.

Cumberland, Md., Nov. 17.—Funeral services were held this afternoon for Joseph B. Bomberg, aged 60, employed at the home of the Fraternal Order of Eagles, and a prominent member of the organization, from the Butler funeral home, with burial in Rose Hill Cemetery. The ritual of the Eagles was used and members of Cumberland Aerie were pallbearers.

They were Robert E. Reid, W. V. Miller, C. R. McDermott, W. F. Ruhl, H. M. Rank, and Clyde M. James. Mr. Bomberg had no immediate survivors. He died suddenly at his home on Bond street Saturday morning. He had been at the Eagles' Home until late Friday night, apparently in the best of health.

Danville Tobacco Mart Sets Record for Sales

Special to The Washington Post.

Danville, Va., Nov. 17.—A new record for the Danville tobacco market was established last week when 4,621,022 pounds of leaf was sold within that period. It was the largest week's sale in the city's history.

The season's sales now amount to slightly more than 14,000,000 pounds, the average price recieved by the farmers being $12.27 per cwt.

GAS RATE REDUCTION HELD DISAPPOINTING

Arlington Utilities Head Says Small Consumer Is Not Aided.

HITS COMPANY TACTICS

ARLINGTON COUNTY,
BUREAU OF THE POST,
Tel. Clar. 509. Clarendon, Va.

The reduction in domestic gas rates for Arlington County, long promised by the Rosslyn Gas Co., filed with with the State Corporation Commission October 27, but not made public until Saturday, provides for no cut fore has not exceeded $3.75 a month, for the consumer whose bill heretoaccording to James W. Head, chairman of the public utilities commission of the county.

"The existing rate of $1.50 per 1,000 cubic feet will remain unchanged for the first 2,500 cubic feet used per month," Mr. Head says. "Consumption above that amount will be charged for at the rate of 90 cents per 1,000 cubic feet, the minimum bill per month to be $1. The household using 3,500 cubic feet per month will be accorded the small average reduction of 17 cents per 1,000 cubic feet, the average charge for that quantity to be $1.38 per 1,000 cubic feet. The present penalty of 10 cents for 1,000 cubic feet for nonpayment of bills within the fifteen-day discount period will be continued.

"The domestic consumers of Arlington County will be greatly disappointed in this apparent lack of good faith of the Rosslyn Gas Co. toward their interests. This commission was led to believe that a much more attractive scale of rates was to be offered to the Virginia consumers The new schedule does not appear to represent good business policy, for it is difficult to see how the continuance of the present high rate will encourage the intsallation of gas ranges and heaters in competition with the more favorable electric light schedule effective for the same uses in the county.

"The apparent reason for the continuance of the existing high rate is that the Rosslyn Gas Co. is making extensions into less densely settled sections of the county and is imposing upon its old consumers the burden of making good to it most of the deficiency from a reasonable return on the investment that may result during the first few years. It means to eat its pie and have it too, since the courts allow a 7 per cent return on utility investments, rather than a lower rate due to the monopolistic nature of the business, for the very purpose of enabling the management subsequently to make up such deficiencies in business from extensions in the early years. The Rosslyn Gas Co. is controlled through the Washington Gas Light Co., by the Seaboard Investment Trust Co., of New York.

"This matter," said Mr. Head, "will be considered by this commission at its meeting to be held Tuesday night, November 25, at the courthouse, and its recommendations to the County Board of Supervisors will doubtless follow shortly afterward."

Meeting in the rooms of the Arlington County Chamber of Commerce at Clarendon tonight, delegates representing the Chamber of Commerce, the Arlington County Civic Federation, the Ladies' Auxiliary to the American Legion, the Arlington County Monarch Club, and Arlington Rotary Club, will perfect an organization in the interest of the Boy Scout movement in the county.

This organization is being sponsored by the Arlington Rotary Club and its purpose will be to provide necessary funds to carry on the work of the Scouts. Heretofore the Scout movement in the county has been under the leadership of Washington. William P. Leitch, director of Scout work in Northern Virginia, will attend the meeting and explain the work of the Scouts throughout the country.

The Arlington-Fairfax Volunteer Firemen's Association will hold its monthly meeting tonight in the Arlington Firemen's Hall near Columbia Pike. Nomination of officers for the new year will be made at this meeting.

Pursuant to the action of the County Board of Supervisors, County Engineer C. L. Kinnier announced last night that there will be no house connections, made to the county water system except on a cash basis. The charge is $40. This does not include the payments on the lateral line which will still be taken on the deferred payment plan.

The fall meeting of the Organized Women Voters of Arlington County will be held tomorrow afternoon at the Clarendon Methodist Church. Dean Grace Hayes Riley, of the Washington College of Law, is announced as the principal speaker. The business meeting will be preceded by a luncheon to be served by the ladies of the church promptly at 12:30 o'clock.

The executive committee of the Parent-Teacher Association of the Stonewall Jackson School at Mulhall last night at the home of Mrs. Josephine Peters, at Sunnyside, completed its program for the year's work and tentative plans for an entertainment to be given the night of December 18. The committee will make its report at the monthly meeting of the association which will be held in the schoolhouse Thursday night.

The honor roll for the month at the Thomas Nelson Page School at Ballston includes the following pupils by grades: Grade 1, Verna King, Shirley Drake, Warren Smith, Thomas Hawkins, Mary Virginia Embrey, Mary Lee Mackley, Marybel Herrell, Dorothy Milliard, Jeanne Mackey, Emma Gray Montgomery, Mollye Ruth Stewart, Eleanora Waller, John Boaze, James Dovel and Paul Kringle.

Grade 2, Warren Choate, Eunice Clough, Lewis Burke, Ralph Hall, Maxy Martin, Hazel Kringel, Dorothy Hall, Catherine Money, Ruth Hayes, William Mathews, Weldon Myers, June Reamy and Evelyn Morgan. Grade 3A, Arbelia Charles, Dorothy Craig, Dorothy German, Katherine Leigh, Nancy Lee Van Pelt and Fred Edward jr. Grade 3B, June Sparks. Grade 4A, Eugene Bouton, Robert Howell, Bessie Crabill and Beatrice Shriver. Grade 4B, Gladys Salmons and Aris Libby. Grade 5A, James Burgess. Grade 5B, Martha Payne, Dorothy Smith, George Mangum and William Jones. Grade 4C, Ethel Messor and Raymond Gooding. Grade 6A, Vivian Stegmire, Faye Mathews, Eileen Power and Lois Egolff. Grade 6B, Millie Hinaman, Ruby Lusby and Charles Smallwood, and Grade 6C, Lorraine Calbum, Laurette Smith and Elaine Goodhart.

The executive committee of the Parent-Teacher Association was authorized to make expenditures not exceeding $5 on any one project, and not more than a total of $15 between meetings of the association, at a meeting held last night.

It was pointed out by Harold M. Brown, who introduced the motion, that too much time was devoted at meetings to the handling of minor details and by turnnig such matters over to the executive committee much time would be saved.

Mrs. O. B. Fitts was unanimously elected secretary to fill the vacancy caused by the resignation of Mrs. Fred Dortzback.

Mrs. Richard Yardley, delegate to the recent annual State convention held at Lynchburg, gave a lengthy report on the meeting.

Mrs. Roy Knox, chairman of the membership committee, announced that the total membership is increasing and is now 190. Every effort is being made to reach the 200 mark by the end of the year.

Ban Upon Religion Is Bar to Funeral

Injunction Denies Woman Right to Hold Services in Own Home.

Princess Anne, Md., Nov. 17 (A.P.).—An injunction restraining Mrs. Ida White, of Chance, from holding any kind of religious gathering in her home operated to prevent holding funeral services there for her husband.

Several months ago William Jones, member of the Somerset County board of education, sold Mrs. White a house and lot and inserted in the deed a clause specifying that the property should never be used for "any religious purpose." After acquiring the property Mrs. White did hold some religious gatherings at her home, and Mr. Jones obtained an injunction restraining her.

Following the death of her husband this week Mrs. White sought the advice of her attorney, Gordon Tull, of Princess Anne, who advised holding funeral services would be in contempt of court, and the body was removed from the home for the funeral. According to Mr. Tull, this is the first case of the kind in the history of Maryland.

Mrs. Matilda A. Shiley Dies at Charles Town

Special to The Washington Post.

Charles Town, W. Va., Nov. 17.—Mrs. Matilda Anne Shiley, 57, wife of William B. Shiley, a farmer of the Summit Point section, died late yesterday evening. Death was due to complication of diseases.

Mrs. Shiley was a daughter of the late George W. and Parritt A. Arnold and was born near Armel, Va. Since her marriage in 1891 she had been residing near Summit Point. Surviving, in addition to her husband, are two daughters and five sons. Funeral services will be held at Payne's Chapel, Berkeley County, Methodist Episcopal Church, on Wednesday morning, with interment in the church yard.

Monarch Clubs Elect Anderson as Treasurer

Joseph Anderson, of Cherrydale, Va., was elected treasurer of Monarch Clubs in the district embracing Washington, Baltimore, Hagerstown, Frederick, Alexandria, Richmond and Martinsburg, W. Va., at a meeting held yesterday in Martinsburg. Dr. Stewart Pickering, of Baltimore, was reelected governor and H. H. Allen, of Baltimore, secretary.

Speakers on the program included Clarence Ahalt, of Washington; A. C. Crafts, Richmond; Dr Charles Stark, of Cumberland, and G. Rollins, of Arlington County. Business sessions were held yesterday afternoon and the one-day meeting closed with an informal banquet and dance last night.

Memorial Service Held By Fraternal Councils

Special to The Washington Post.

Cumerbland, Md., Nov. 17.—The three councils of the Junior Order of United American Mechanics, of this city, joined in a public memorial service yesterday at the Strand Theater. J. L. Huff presided. The address was delivered by F. Brooke Whiting, of the Cumberland bar, and the eulogy was by State's Attorney William A. Huster Devotional features were conducted by the Rev. J. Fred Zimmerman.

The Sterling Junior Order Quartet, composed of Charles L. Colley, LeRoy Snyder, Carl F. Reith and Ralph E. Gantt sang. Mrs. Carl F. Reith and Mrs LeRoy Snyder sang a duet. Selections were rendered by the First Baptist Church Orchestra. John C. Ward directed the singing. The uniformed rank escorted the members of the councils to the theater. Twelve members died during the year.

Leesburg to Select New Town Recorder

Special to The Washington Post.

Leesburg, Va., Nov. 17.—A special election has been called by the Leesburg town council for November 28 in order to fill the vacancy in the office of town recorder, caused by the resignation of George E. Ward. Mr. Ward resigned on account of other pressing business duties.

Councilman M. R. Lowenbach will serve as acting recorder pending the election of Ward's successor.

STRONG BOX DEFIES BURGLARS' EFFORTS

Berwyn Grocery Store Safe Protects Cash Against Sledge Hammers.

DOOR LOCK WAS FORCED

Breaking into the Sanitary Grocery store on Central avenue in Berwyn early yesterday morning, thieves were forced to leave emptyhanded when the safe defied their efforts. Although attacked with crowbars, wrenches and sledge hammers, the strongbox remained intact.

Saturday night receipts of the store were in the safe. State Officer C. W. Cubbage said that the tools used by the marauders, which they left behind them, had evidently been taken from a railroad tool shed. Entrance to the store was gained by forcing the lock on a rear door. There was evidence that an attempt had been made to pick the lock before force was used.

The case against J. H. Fetty, Mayor of Laurel, who was to have been tried in police court yesterday on a charge of parking on the shoulder of the Baltimore boulevard, was continued until next Monday. The continuance was asked by an employe of the State Road Commission, who is understood to have sworn out the warrant against Mayor Fetty.

The offense is alleged to have occurred Saturday night, and the mayor was arrested by Town Constable F. P. Hurd after the mayor is said to have refused to move his car. George P. McCeney appeared for Fetty yesterday when Judge J. Chew Sheriff granted a later trial. Fetty was not in court. The mayor was Republican candidate for clerk of the circuit court in the recent election.

Alleging numerous indiscretions and naming two corespondents, Edward H. Bowers, 29 years old, of Brentwood, yesterday filed suit in Prince Georges County Circuit Court for absolute divorce from his wife, Adelina J. Bowers, of Mount Rainier.

Bowers says that he married the woman in 1924, when she was 18 years old. They have one child, Robert Edward Bowers, 2 years old. In his motion, the man states that he has not lived with his wife since October, 1929.

A newly-widened Defense Highway awaited the crowds which attended the opening of the racing season at Bowie yesterday, but few of the fans knew that work on the road had been continued until late Saturday night in order that the improvement might be completed.

Almost every season at Bowie has been marked by one or more fatalities due to auto accidents, and it was the aim of the State Roads Commission, when the widening was started last summer, to have the job completed by the time racing started. The road is now 20 feet wide throughout its length, and the gravel road between the track and the highway has been reworked.

Concrete shoulders have been added to the road to give it its present width, and later, outer dirt shoulders will be added. Owing to various widths of the original road, the concrete sides range from one to two feet wide.

The Baltimore office of the State Roads Commission is now preparing specifications for two bridges on which bids will be asked shortly. The structures will both be over streams in Zekiah Swamp, on the Waldorf-Brying Pan road. No estimate of the cost of them could be given, owing to the absence of specifications.

County police are still investigating the latest case of vandalism to be reported in Prince Georges school buildings. The most recent case comes from the graded school at College Park, where ink bottles were thrown at valuable maps and an expensive encyclopedia was torn to pieces. Marauding boys, who broke into the place, are blamed.

Mrs. Carrie Jones Dies; Was College Treasurer

Special to The Washington Post.

Lynchburg, Va., Nov. 17.—Mrs. Carrie Jones, treasurer of Lynchburg College 17 years, died suddenly in Charlottesville this morning. She had gone there to spend the week-end with her sister, Mrs. W. S. Gooch.

Mrs. Jones was the widow of J. B. Jones, who was professor of William Wood College, Fulton, Mo., at the time of his death about 20 years ago. She is survived by the sister, Mrs. Gooch.

Petersburg Launches 1930 Red Cross Drive

Special to The Washington Post.

Petersburg, Va., Nov. 17.—A drive for a goal of 1,500 members of the Red Cross has just been started here.

The three fire companies here have subscribed 100 per cent. The teachers of A. P. Hill Public School also have contributed 100 per cent to the campaign. The drive will continue for several days.

THE ONCE OVER

By H. I. PHILLIPS

By H. I. PHILLIPS.

THE PROPOSAL.

("Don't marry a girl who can't run 100 yards close to 13 seconds. It is a test for her fitness. Any faster than that may not be desirable. Much slower is not a sign of good health."—Dr. Edward Lyman Cornell, of Northwestern University Medical School.)

* * * *

HE (backwardly)—I've, er, something to say to you, er, dear.

She—All right, Edgar. Go on.

He—I don't know that I've the right to ask it.

She (pretending to be coy)—Well, of course, I don't know what it is but. . .

He—We've been keeping company a long time now and . . . and . . . and

She—Oh, Edgar, don't stammer so.

He (boldly)—Well, er, I love you.

She—Why, Edgar!

He—I love you deeply.

She—I love you, too, dear.

He—Do you love me enough to be my bride?

She—Of course I do.

He—Well, then, what I want to ask is this. Can you, er, er, er . . .

She (impatiently)—Oh, speak up, dear. I'm waiting.

He—Well, this is what I want to know—how fast can you run 100 yards?

* * * *

SHE (quite amazed) — Run 100 yards! I haven't the slightest idea.

He (sadly)—That's what I was afraid of.

She—But what difference does it make?

He (seriously)—It makes a lot. I couldn't marry you without knowing this. Do you think you could do 100 yards in 13 seconds?

She (very puzzled and annoyed)—I've never even thought of such a thing.

He—Well, we-ve both got to think of it now. I want to marry you, but I must find out how fast you can run first.

She—You must be crazy.

He—Not at all. It's of the utmost importance to happy wedlock. The professor says so.

She—But in what respect?

He—If a girl can't do one hundred yards in thirteen seconds it is better for a fellow not to marry her.

She—Are we going to be chased by Indians or something?

* * * *

HE—No, it's a proof of health. Health is very important to marriage.

She—Of course.

He—So I guess I'll get a stop-watch and time you for the distance. I wouldn't want to have our marriage turn out like a friend of mine's.

She—What happened.

He—He married a girl without knowing anything about her running ability and they were never happy.

She—How unfortunate!

He—And I know another couple who only lived together three months after the wedding. It seems he discovered she was merely a 100-yards-in-twenty-seconds runner.

She—Why didn't he make her take a sprinting test before they got married?

He—He did, but she fooled him.

She—How?

He—She did her running down hill!

A REAL PROBLEM FOR EINSTEIN.

PROF. EINSTEIN is coming to the United States. The American verdict on his smartness will be withheld pending his first attempt to cross Fifth avenue during heavy traffic.

Anne Nichols has lost her suit against the movie magnates over "Abie's Irish Rose;" but it ran almost as long as the play.

"If the Republican party stands for repeal in 1932 it might as well say good-by."—Simeon D. Fess. Always leave 'em quaffing when you say good-by.

Three apes have been fired from Johns Hopkins because they refused to catch cold as required for purposes of experiment. These Johns Hopkins doctors give up too easily. Why didn't they just take the apes to a Saturday football game?

"Bender Nominated to Head Golf Body."—New York Times headline. The influence of the Tom Thumb course again suggests Mazie.

(Copyright, 1930.)

BUYER ASKS COURT TO CANCEL STOCK

Rockville Man Says Coffee Firm Misrepresented Financial Condition.

SEEKS RETURN OF $500

Alleging that he was misinformed concerning the company when he purchased stock, Clarence H. Hoskinson yesterday filed suit in Montgomery County Circuit Court at Rockville to force the cancellation of a stock purchase contract with the Diplomat Coffee Co., of Silver Spring, Md. He asks that $500 already paid be returned and that the company be enjoined from negotiating a note for $2,500 he had given.

Through Attorney William H. Talbott, of Rockville, Mr. Hoskinson alleges that the agents of the coffee company represented to him that it was in a healthy financial condition and that it owed no debts. He was further told that the business was growing rapidly and that 300 pounds of coffee daily was being sold by its nine truck routes and that the opening of 100 retail stores was projected, he tells the court.

He further was informed that the company would pay dividends of 8 per cent on preferred stock and 12 per cent on common stock as of July 1, 1930, and that he could get his money back at any time if he was not satisfied with the company, Mr. Hoskinson alleges. He paid $500 cash by check and signed a promissory note for $2,500 for 24 shares of preferred and 24 shares of common stock, he tells the court.

Later he became convinced that the prospects of the company were not as rosy as they had been pictured and asked that he be relieved of his stock and his money refunded. The company has refused to do this, he declares.

Judge Robert B. Peter yesterday declined to issue an injunction barring the Philfuels Co., purveyors of cooking gas in tanks, from carrying on its business in a factory at Halpine.

The judge held that the plaintiffs had failed to prove that the gas is explosive and highly inflammable while in storage and pointed out that photographs had been introduced which showed tanks containing the gas being subjected to high degrees of temperature.

The residents of the pike had asked for an injunction following their failure to have the factory site zoned so that the fuel company could not use it.

An audiometer which will be presented to the county Friday by the Silver Spring Woman's Improvement Club was shown last night at a meeting of the East Silver Spring High School Parent-Teacher Association.

The audiometer will be used in a program of correction for deafness in the county school system. By its use 40 children's hearing can be tested at the same time. Those who are found to have deficient hearing will be told and given and opportunity to have their family physician care for them. In case they are unable to afford the cost, it is expected that means will be found of giving the correction at public expense.

This is the first instrument of its kind to be used by Maryland schools. The Maryland Health Department has assured Dr. William T. Pratt, county health officer, that an expert will be furnished to conduct the clinics. The audiometer will be operated by the three county nurses.

The Bethesda Chamber of Commerce will meet tonight at 8 o'clock in the County Building at Bethesda. The meeting was postponed from November 3, which was the day before election.

Mission Society Names Officers.

Cumberland, Md., Nov. 17 (Special).—Mrs. W. S. Davis was selected president for the coming year by the Women's Missionary Society of Trinity Methodist Episcopal Church, South Other officers chosen were Mrs. James Andrews, vice president; Mrs. A. Y. Wilson, corresponding secretary; Miss Lula Dulin, treasurer; superintendents, Miss Esther Davis, young peoples' work; Mrs. Fred Brooke, publicity and study; Mrs. Bernice Welton, social service.

3,300 VOLT SHOCK FATAL TO LINEMAN

Second Worker, in Contact With Same Wire, Is Badly Burned.

STATE IS HELD CRITICAL

Petersburg, Va., Nov. 17.—Harry Frisbie, 32, of Ferndale Park, near Petersburg, lineman for the Virginia Electric & Power Co., was instantly killed yesterday morning at a substation of the Virginia Electric and Power Co., at Tarboro, N. C., and Ellis Benton, of Colonial Heights, another lineman was severely burned when the current of wires carrying 3,300 volts of electricity passed through their bodies.

Frisbie was knocked from the pole upon which he and Benton were working and was dead when men in the substation reached him. The current struck Benton, and set fire to his clothing, but he remained on the pole until other workmen ascended the pole and brought him to the ground. How the two linemen came in contact with the current of the transmission wires was not learned.

Benton, suffering from severe burns and shock, was moved to the Tarboro Hospital and his condition is reported to be critical.

The body of Frisbie, who was unmarried, is expected to reach Petersburg tonight. Benton is married. Both linemen had been in the employ of the Virginia Electric & Power Co, for several years and had been engaged for the last few days in work on the transmission lines in North Carolina.

Frisbie was educated in the Petersburg schools. He is survived by his mother, Mrs. Lottie Whitmore; stepfather, J. E. Whitmore, and the following brothers and sisters: Robert Frisbie, of Durham, N. C.; Thomas Frisbie and Sterling Whitmore, of this city, and Mrs. Herbert Rosser and Mrs. E. N. Bass, of Norfolk.

"Watch Thief" Enters Silver Spring Home

Entry of the house formerly occupied by the late James H. Linkins, Clifton avenue, Silver Spring, by the "match thief" who has been operating in the Silver Spring area, reported yesterday by Mrs. Lillian L. Nuttingg, 1351 Newton street northwest, daughter of the former owner, who is in charge of the house. The house had been ransacked but apparently nothing was missing.

The thief used his favorite method of entry. Cutting a small hole in the window pane near the latch, he opened the latch on a side window. A window blind which had been closed was pried open. County Policeman Joseph Nolte of the Silver Spring substation is investigating.

Strikers Denied Credit Extension by Danville

Special to The Washington Post.

Danville, Va., Nov. 17.—The city council has determined that it can not comply with a petition filed with it recently by officers of the local textile union asking for an extension of the city's credit because the strikers can not pay their gas, water and electric bills.

The council took the position that to comply would mean the adoption of class legislation and that it was powerless to suspend ordinances for the benefit of one class of citizens.

Lynchburg Woman Dies While Visiting Nephew

Special to The Washington Post.

Lynchburg, Va., Nov. 17.—Mrs. Mary Layne Griffin, 62, widow of George W. Griffin, for many years chairman of the Campbell County Board of Supervisors, died suddenly of angina pectoris Saturday while she was visiting her nephew, F. H. Hunt, at Alberta, Brunswick County. Her husband died here several months ago while on a visit with a son.

Mrs. Griffin was a member of Perrows Chapel Methodist Church and is survived by four sons and three daughters. Funeral services were held Sunday afternoon at Wesleybury Methodist Church, Gladys.

BAD WIRING BLAMED IN ALEXANDRIA FIRE

Tenants Aided From Upper Stories of Craddock Apartment House.

DAMAGE TOLL IS SMALL

THE WASHINGTON POST BUREAU,
907 Prince St., Alexandria, Va.
Phone Alexandria 523.

Fire thought to have been caused by defective wiring caused damage to the Craddock Apartments, 115 South Patrick street, estimated at $4,000, yesterday afternoon. Five persons, one of whom, Mrs. J. W. Stone, was ill in bed, were rescued by firemen from the second and third floors of the building. No one was overcome, and the firemen merely assisted the tenants to climb down the ladder of Truck Company No. 1, to the yard of Lee School building.

Fire Chief James M. Duncan, jr., stated last night that the fire started in the basement of the building, behind an electric switchboard, and probably was caused by a short circuit. The flames went up a dumbwaiter shaft, filling all the small apartments with thick smoke. The fire was confined to the dumbwaiter shaft, the cellar and the roof, and the damage to the apartments was caused by smoke, no water being used except in the basement and on the roof.

The apartment is owned by the estate of Charles Craddock, who, last summer, shot and killed his estranged wife, Mrs. Blanche Craddock, in a Washington apartment and then committed suicide. Two children of the marriage and one son of Mrs. Craddock by a former marriage survive. The Craddock children are with relatives in North Carolina.

The fire attracted a large crowd which packed both sides of the street and hampered the firemen, to some extent, in their work.

Irving C. Root, chief engineer of the Maryland-National Capital Park and Planning Commission, has accepted the post of consultant for the comprehensive zoning and planning survey to be made of Alexandria.

At a recent meeting the city council authorized the employment of an experienced engineer in zoning work, for a period not to exceed six months, at a compensation of $6,500. It is understood Mr. Root's services will be as consultant only, the actual field work and zoning being done separately. Maps in colors will be prepared, showing permanent and future highways, and in addition to surveys and maps the work will include a zone ordinance, to be submitted to the city council for its approval.

Final action on an appropriation of $6,500 for this work will be taken by the city council at its meeting Thursday.

Charged with highway robbery, Edith Wilson, 20 years old, of 616 South Columbus street, and Stanley Ayers, 20, of Accotink have been turned over to the Fairfax County authorities by the Alexandria police.

Walter P. Lemeshewsky, of Washington, claims that while he and a girl friend, together with Ayers and the Wilson girl, were on an automobile ride Friday night, he became sleepy and Ayers took the wheel of the car. Soon after reaching Alexandria, and after he had parted from the others, Lemeshewsky claims he missed a diamond ring valued at $125, and a fountain pen He reported to the police and the couple were arrested on warrants issued by the Fairfax County authorities by Detective Sergt. Edgar Sims and Sergt. George Everly, who say that when the girl was searched at police headquarters the ring was found sewed in the lining of her coat.

City Manager Wallace Lawrence, City Attorney Carl Budwesky, and C. S. Taylor Burke, chairman of the local board of assessors, appeared before the State Corporation Commission yesterday, in an effort to have an immediate assessment made on the property of the public utilities of Alexandria in connection with the new assessment which has just been completed of other city real property.

Before the city council decides upon the new tax rate, it will be necessary to have this assessment, and the city officials have requested that it be made on the basis of the actual value of the property, as has been done in the case of other property, rather than an arbitrary valuation of approximately one-third the actual value, as has been done heretofore.

The Alexandria Voiture of the 40 and 8 Society has received an invitation from the Petersburg Voiture to attend a wreck to be held this evening. A parade is to be staged at 5 o'clock, with dinner following at 6:30 in the Petersburg Armory, and the wreck to be in the Chamber of Commerce Building.

The Rotary Club will hold a business meeting today in connection with its luncheon session. Henry T. Moncure, program chairman, has concluded plans for meetings for the next two months.

George A. Wood, president of the Washington Gas Light Co., will address the meeting of the Alexandria, Fairfax and Arlington Real Estate Board at a dinner at the Belle Haven Country Club on Friday at 6:30 p. m. George M. Reynolds, of this city, president, will preside.

The Alexandria Post, No. 24, American Legion, will be in charge of the annual Red Cross roll call, with Dan S. Hollenga as chairman. Plans are now being formulated for the drive. The cooperation of all churches and civic organizations has been asked.

Rappahannock Woman Is Buried at Flint Hill

Special to The Washington Post.

Front Royal, Va., Nov. 17.—Funeral services were held yesterday at Flint Hill, Rappahannock County, for Mrs. Mary Catherine Corder, widow of Thomas Corder, and a member of a prominent family of that county.

Mrs. Corder was 78 years of age. She is survived by one daughter, Mrs. Marvin Bradford, of Flint Hill. She was a member of the Methodist Church and one of its most active workers. Services were conducted by her pastor, the Rev. Abernathy. Interment was in the Flint Hill Cemetery.

Cat Chases Mouse, Causes Fire.

Danville, Va., Nov. 17 (Special).—Travis Jeffries, Negro farmer of Pelham, N. C., blamed the loss of his home last night on his pet cat. He was alone reading when the cat saw a mouse. In leaping for it the cat collided with a table supporting a kerosene lamp. It fell, exploded, and set the house on fire, everything within being consumed. The cat escaped, as did Jeffries.

BIRTHS, DEATHS AND MARRIAGES

BIRTHS REPORTED.

George V and Elsie L. Colonna, boy and girl (twins).
William H. and Charlotte B. Cranford, boy.
Emmett G. and Dorothy T. Collier, girl.
John E. and Margaret A. Harmon, girl.
Victor J. and Blanche C. Haveron, girl.
Charles and Lottie Edwards, boy.
Theodore and Elizabeth Hagan, girl.
Joseph and Ruth Brent, girl.

LICENSED TO MARRY.

Herbert Hagerty, 30, Conneant, Ohio, and Anna Stauffer, 18, Meadville, Pa. The Rev. J. E. Briggs.
Percy Marion, 40, Ithaca, N. Y., and Gerava Bradshaw, 30, Dayton Beach, Fla. The Rev. H. L. Stevenson.
Joseph Werner, Quantico, Va., and Verna Eagan, 20. The Rev. J. R. Sizoo.
Albert Suite, 22, and Frances Rice, 18. The Rev. F. J. Grewen.
Edward William Brooks, jr., 21, Baltimore, Md., and Josephine Gill, 18, Baltimore, Md. The Rev. H. W. Tolson.
Bernard Leape, 24, Covington, Va., and Emma Hamlett, 19, Covington, Va. The Rev. Royal A. Rice.
Edw. Gusack, 24, and Edith Moore, 18. The Rev. A. F. Poore.
Ellis Johnson, 26, and Austin Simmons, 22. The Rev. F. Holsopple.
Fred Jackson, 24, and Marie Hodge, 21. The Rev. A. Wilbanks.
Jessie Tucker, 21, and Julia Taylor, 19. The Rev. H. C. Brooks.
Edward Dillon, 32, and Marie Pieper, 30. The Rev. J. J. Dillon.
Lloyd Nelson, 26, Baltimore, Md., and Bernice Green, 23. The Rev. Earl Wilfley.
Arthur Baur, 29, and Grace Williams, 21, Lyon Park, Va. The Rev. J. R. Sizoo.
Sol Pliner, 33, Charlotte, N. C., and Sadie Pliner, 22, Charlotte, N. C. The Rev. J. T. Loeb.
Brown A. Mason, 28, Allentown, Pa., and Lucille Mason, 21, Clifton Forge, Va. The Rev. J. E. Briggs.
Charles Stephenson, 36, Gloucester, Mass., and Cora Douglass, 33, Gloucester, Mass. The Rev. E. L. Buckey.
Cleophas O. King, 21, and Frances Baker, 18. The Rev. George Neal.
M. E. Kackson, 21, and Edna Tolbert, 21. The Rev. R. T. Epps.
Henry Willie, 32, Richmond, Va., and Frances Dent, 30, Richmond, Va. The Rev. John Weidley.
Chester Hall, 34, and Alice Brather, 25. The Rev. C. T. Murray.
Robert Allen Coleman, 21, and Mildred Fels, 18. The Rev. D. E. Wiseman.
James Johnston, jr., Brattleboro, Vt., and Eleanor ReLyea, 32. The Rev. Robert Johnson.

Marriage licenses have been issued in Upper Marlboro to:
Elmer Asbury Plotts, 20, of Upper Marlboro, and Elsie Marian Nicholson, 21, of Mitchellville.
Sherman Ray Windsor, 21, of Landover, and Mattie Lee Burke, 16, of the same address.
Clarence J. Conger, 27, of Berwyn, and Veronica Tobin, 19, of Mount Rainier.
William R. Wootten, 21, of 1133 New Jersey avenue southeast, and Margaret Jeannette Davis, 19, of 100 M street southeast.

Licenses issued at Rockville, Md.:
Albert Cohen, 24, and Dorothy Shirley Gordon, 22, both of Washington.
Edward L. Swann, 30, and Martha Strisler, 30, both of Washington.
Jack R. Griffith, 21, and Mary Virginia Holmes, 18, both of Washington.
Elliott Upton Frenzel, 21, Vienna, Va., and Rena Helen Hreter, 18, Park Lane, Va.
Charles M. Andrews, 23, and Mary Bell Humphrey, 18, both of Washington.

DEATHS REPORTED.

Flavia A. Haskell, 87 yrs., 1812 K st. nw.
Annie S. Cooksey, 74 yrs., 1222 I st. se.
Cora F. Hall, 73 yrs., 332 Seaton pl. ne.
George Harvey May, 69 yrs., 1307 Taylor st. nw.
Richard M. Flynn, 65 yrs., Prov. Hospl.
George E. Davis, 57 yrs., 1708 16th nw.
Burrows Nelson, 48 yrs., 814 11th st. sw.
Albert Luchs, 56 yrs., 728 6th st. nw.
Walter C. Dively, 43 yrs., 509 12th nw.
Clarence A. Poore, 43 yrs., St. Elizabeths Hospital.
Robert Dates, 28 yrs., Gallinger Municipal Hospital.